NE 18, 1914.—[PART II.]

elicious
uncheon } 50c
eef Broth a la Anglaise.
erman Pot Roast with Potato Pan
kes.
ettuce Salad with Egg Dressing.
ot of Coffee, Tea or Milk.
icale—12 to 2 o'clock.
Afternoon Tea, 3 till 5 o'clock.
(Cafe Beautiful—Fourth Floor)

f 1400
Ware

ans economy time for you.
out to Hamburger's at fra

ent but a fraction of their
all.

95c

ncluding—
Compotes, Cruets
Sugar and Creamer
Cologne Bottles
Plates, Baskets
Marmalade Jars

ummer

haps a hammock or swinging
ring the hot weather. It
our home. The fact that
low prices, makes them

in the Home
here of the "out-of-doors,"
to every home lover who
es. Their dustless qualities
at deal of drudgery out of

nd Awning
call or postal card will bring
nd of great utility, affor
ined by the "Climate Wise"

Shades, $1.00
Made from the heavy
d 8 feet long; very durable

sy Payments
he home or the porch for
for it as convenient—the

it!
mburger's—Third Floor)

other question Ortega
t's the case, then I don't
rse."
He then signed an order
imal's destruction and
pended sentence.

IMPROVE YOU
COMPLEXIO

CUTICURA
SOAP

sisted when necessary by
uches of Cuticura Oint
es much to prevent pre
ckheads and other
uptions.
Samples Free by Mail
ticura does not contain
ent. Liberal sample of
h. Address "Cuticura,"

In Three Parts — 28 Pages
PART I—TELEGRAPH SHEET — 12 PAGES

The Los Angeles Times

1781 1914

Liberty Under Law—Equal Rights—True Industrial Freedom

PRICE 2½ CENTS | Delivered to Subscribers | Yearly, $9; Monthly, 75 Cents, postpaid. On Streets, Stands and Trains, 3 Cents.

...AY MORNING — JUNE 19, 1914

Solution.

INTERVENTION IN MEXICO MAY BE FORCED ON WILSON

...ure of Mediation Predicted, Leaves No Other Course Open.

...ite House Is Hoping That Villa Will Save the Situation by Assembling Enough Strength to Enter ...exico City—Split With Carranza Said to Be Complete, Both Sides Try to Minimize Its Importance.

[BY DIRECT WIRE—EXCLUSIVE DISPATCH.]

...SHINGTON BUREAU OF ...E TIMES, June 18.—Presi... Wilson expects the media... proceedings at Niagara Falls to ...w tomorrow. In anticipation ...ext the President tonight is ...ving two courses for future ac... fix it intervention. The other ...ould waiting.

...ilitions in Mexico within the ...w days following the termina... of the mediation proceedings do ...em themselves greatly in favor ... Villa the President probably ...ld eventually to the pressure ... demand and act to restore ... to the republic to the south. If ... reports show that Villa's con... growing stronger instead of ... the President will indulge in ... of his watchful waiting.

...e President tonight, however, is ...ot of much anxiety. He does ...ow the real effect of the trou... Carranza and Villa which ...sulted in the latter gaining a ... supremacy. Likewise he ...ot know what is to be the out... of the meeting at Niagara Falls ...

...e Washington administration does ...ot seem to know what is in the ... of the Mexicans at Niagara. ...ey are content to wait ... events, realizing that the ...ation is up to the other par... to the interchange. Their state ...ntimently is not one of vital ...portance now. This ...ment has set forth its position ...learly and is determined to ...ist on the proposition that the provisional government must be of an emphatic Constitutionalistic character.

VILLA-CARRANZA SPLIT COMPLETE.

[BY A. P. NIGHT WIRE.]

EL PASO (Tex.) June 18.—The split between Carranza and Villa has been complete, it was learned tonight on the highest authority. Villa will proceed with his army south toward Mexico City, disregarding Gen. Natera, whose appointment by Carranza as head of the new central zone evidently caused the open breach between the northern zone commander and the Constitutionalist commander-in-chief.

This for the first time made clear the relations between Carranza and Villa. It was said officially that Villa's forceful taking over of the Carranza offices at Juárez was but a step in a general plan to oust all Carranza elements in the territory Villa dominates. While not declaring that he is not under Carranza's orders, Villa is known to have told his chief that he will take the central strip of country leading to Mexico City, while Carranza's other divisional commanders can do likewise down the east and west coasts.

TWO SEPARATE GOVERNMENTS.

According to this arrangement, there would be two distinct governments, both military and civil, in the northern half of Mexico held by the revolutionists. One would be Villa's strip, where not only his military

(Continued on Second Page.)

...E WORLD'S NEWS IN TODAY'S TIMES.

...ENSIVE, CLASSIFIED AND INDEXED.

...e Foremost Events of Yesterday: (1) The Capitulation of Premier Asquith to the Suffragettes. (2) Intervention Offered as the One Solution of the Mexican Problem. (3) The Balkan Crisis. (4) White Wolf Outrages in ... (5) Another Steamship Collision in an English Fog.

INDEX.

...L. TELEGRAPH NEWS.
...e Favor Wilson to Intervene.
... Reply to Mexicans.
...n Affairs of Nicaragua.
...ugush Kill Ten Thousand.
...e Approval of Shortridge.
...Powers Christian Unity.
...Nations Go It Alone.
...ather Report: City in Brief.
...L. PICTORIAL CREAM SHEET.
...ish Bride Asks Divorce.
...Barbers' Irish Romance.
...ials: Fun Points: Verse.
...ters from the People.
...ndy Affairs: At the Theaters.
...rson's Best Year's Work.
...News from Southland Counties.
...ge Along Pacific Slope.
...Market Result: Financial Summary.
...Public Service: City Hall, Courts.
...L. IN FIELD OF SPORTS.
...New Trust Plotted.
...Auto Regulations.
...Not Satisfied with Team.
...of the Playhouses.
SUMMARY.
...ORT: Partly cloudy. Wind at 5 ...Thermometer, highest, 74 ...west, 56 deg. Forecast: Fair ... For complete weather report see ...ge of Part I.
...CITY: Failing in efforts to vote ...Francis out, three mem... of the City Board of Education yes... made public a demand that he ... dismissed with a statement ... to month.
...Southland Women's League ... Los Angeles yesterday indorsed ...idacy of Capt. Fredericks ... Northland nomination for Gov... Hon. Samuel M. Shortridge for ...ed States Senator.
...ss Grant from Ireland to marry a ...ker here, a young girl yesterday ...ed and started back to wed a ... of Dublin. The forsaken lover ...ter ticket.
...ed to dump tin cans on a few ...ers and the land itself caused ... Wednesday night to murder ... and his gas queen of Los ...
...ed de was coaxed by the ... and her sister, and was un... to resist the father of ten chil... yesterday for an annulment.
...ed this year, according to esti... will bring California ... ...ed yesterday by the Santa Fe ...
...ed, cobblestoning evap... ...ment, served yester... ...ers in his wife's divorce ac... ...ed that he could not defend the cause. ...ed of the "goat" among the ... fraternity. Brokerage Com...

The Victor and the Vanquished.

Miss Sylvia Pankhurst.

H. H. Asquith.

Trade.

CANAL PROFITS TWO BILLIONS.

EXPERT SAYS UNITED STATES WILL BE WORLD MARKET.

Tells Bankers' Association Eastern Shippers Can Beat Out England in Sending Products to Ports in China and the Philippines and Suggests New Inland Waterway.

[BY A. P. NIGHT WIRE.]

CAPE MAY, June 18.—"The opening of the Panama Canal will mean two billion dollars more business each year for the United States," declared O. P. Austin, formerly of the Federal Department of Commerce, in an address today before the convention of the Maryland Bankers' Association.

By using the canal, he said, shippers in eastern seaports will save thousands of miles to ports in China, the Philippines, Australia and New Zealand, and will be nearer them than is London, even by the use of the Suez Canal. Mr. Austin suggested that the government construct an inland waterway in the Great Lake section of the country, "which would reach into the interior for 1500 miles and send forth great amounts of freight."

HEINZE IS DYING, SAYS HIS LAWYER.

BUT JUDGE PARKER IS SKEPTICAL AND DEMANDS EXAMINATION.

[BY A. P. NIGHT WIRE.]

NEW YORK, June 18.—F. Augustus Heinze, the copper magnate, is dying at his home in this city, according to a statement made in court today by his counsel, William Travers Jerome. Jerome appeared in an attempt to reopen the case, in which a judgment for $275,000 was obtained against his client.

Jerome said Heinze was suffering with liver trouble, and was so subject to hemorrhage that he could not leave his home. Supreme Court Justice Erlanger said he would go to the Heinze house and ascertain his condition.

The judgment against Heinze was obtained by default by Edwin Gould and William Nelson Cromwell. It was for a promissory note given after the panic of 1907, in part payment for stock of the Mercantile National Bank, which Heinze took over.

Alton B. Parker appeared for Gould and Cromwell today, opposing the motion to reopen the case.

"I would like to have your honor go in person to be sure that nobody plays 'possum on us," he said, "for in my long experience in such cases, I know that any man who does not want to be examined can have hemorrhage galore."

Later three physicians and several lawyers called at Heinze's home, and former Judge Parker explained they would examine the copper magnate to determine whether it would endanger his life if the taking of an affidavit were not postponed. The examination lasted half an hour and at its close no one would discuss the condition of Heinze. Decision was reserved to be given in court Monday.

THE ANTI-ALIEN ISSUE.

[BY A. P. DAY WIRE.]

WASHINGTON, June 18.—President Wilson denied today that Japan had expressed a desire that her California alien land law protest be submitted to arbitration. He said no suggestion of any kind of such a character had come to him.

Walls of Jericho.

ASQUITH FORCED TO CAPITULATE TO MILITANT SUFFRAGETTES.

English Prime Minister Falls to His Knees to Save the Life of Miss Sylvia Pankhurst.

Premier Will Receive Next Saturday a Delegation of East End Working Women—Leaders of the Campaign of Arson Declare a Distinct Victory Has Been Gained. Concession Granted at a Carefully Staged Performance.

[BY ATLANTIC CABLE AND A. P.]

LONDON, June 18.—Premier Asquith has capitulated to the suffragettes. He has consented to receive a deputation of East End working women in Downing street Saturday morning.

Miss Sylvia Pankhurst's attempt to carry out her threat of a hunger strike at the entrance to the House of Commons until the Premier yielded to the demand that he listen to a delegation of women, was largely responsible for the Prime Minister's decision. The efforts of James Kier Hardie, the Socialist independent member of Parliament, and George Lansbury, an ex-member, helped the militant suffragette leader to bring the Premier to his knees.

The victory is a distinct one, because Sylvia Pankhurst was arrested about a week ago for attempting to lead a procession of East End women to Westminster to demand the audience which Mr. Asquith now has promised.

Holloway Jail opened its doors tonight to release Miss Pankhurst, who was weak and pale after her eighth successive hunger strike, but still determined. She drove to Westminster immediately in a motor car with a woman chauffeur and rebuffed Kier Hardie's efforts to persuade her to go home. She was sitting on the steps of the central entrance to Parliament House, propped up with cushions and supported in the arms of friends, when Mr. Lansbury came out with the news that Premier Asquith had surrendered.

PLANS OF MILITANTS.

The militants' plans were effectively arranged as usual. When their leader emerged from Holloway jail on the arms of two attendants a motor car was waiting, filled with cushions. Two nurses took charge of her and propped her up. A group of militants had gathered outside Westminster and when the car drove up swiftly they cried: "Here's Sylvia."

A large force of police was on duty, but, apparently under instructions, they made no objection when the automobile entered the palace yard under Big Ben. This is the members' private entrance and always has been forbidden ground to the militants. Crowds began to assemble and the police were reinforced, but they maintained an attitude of watchful waiting.

Kier Hardie emerged from the house bareheaded and talked with Miss Pankhurst for three minutes. Then, with the Chief of Police, Mr. Hardie made three journeys between the house and the car, obviously acting as a go-between in the negotiations. Sylvia talked with him in a weak whisper.

TO SIT ON THE STEPS.

Seemingly the Independent Labor member's efforts were a failure, for after the third conference, Miss Nora Smythe, who was Miss Pankhurst's lieutenant, announced to the bystanders:

"We are going to the House of Commons to sit on the steps."

Mr. Hardie announced to the crowd that the militant leader had requested admission to the house, which was refused.

The engine of the car again started and the machine drew up at the public entrance to the House of Commons. Women carefully arranged the cushions on the steps and lifted Sylvia out while the police shoved back the spectators. Miss Pankhurst remained unmolested for ten minutes. Then Mr. Lansbury appeared with the news of Premier Asquith's decision.

The Premier apparently acted to save her from death by starvation.

The police raided the houses of three militants this afternoon, in search of incriminating papers. Miss Barbara Wylie announced this fact at a meeting of the Women's Social and Political Union, but said they found nothing.

WOMAN CLERGYMAN AT THE PRESIDIO.

SHE BREAKS AN ARMY RECORD BY OFFICIATING AT A MILITARY FUNERAL.

[BY DIRECT WIRE—EXCLUSIVE DISPATCH.]

SAN FRANCISCO BUREAU OF THE TIMES, June 18.—For the first time in the history of the Presidio, a woman clergyman officiated today at a military funeral at the National Cemetery there, when the Rev. Katie Havston read the burial service over her son-in-law, George F. Reed, formerly master mechanic at the United States coaling depot at California City, and once in the military service.

The body was escorted to the grave by a detail of Coast Artillerymen and in all respects it was a military funeral, even to the firing squad. It is not within the memory of any army men that a woman clergyman ever before has officiated at a funeral of this kind.

Catastrophe.

SCOTCH TRAIN WRECKED; AT LEAST THREE DROWNED

[BY ATLANTIC CABLE AND A. P.]

LONDON, June 18.—Three women were drowned and it is feared that a dozen other persons perished today when a passenger train went through a culvert and into a torrent at Carr Bridge, twenty-eight miles south of Inverness, Scotland.

A thunder storm, which raged over the North of England and Scotland, was responsible for the accident. A culvert collapsed, and the passenger coaches fell into the water. It is feared that besides the known drowned a dozen other persons were caught in a submerged coach.

Volcano.

LASSEN'S EIGHTH ERUPTION IS DISTINCTLY VISIBLE.

[BY A. P. NIGHT WIRE.]

REDDING, June 18.—The eighth eruption of Mt. Lassen, since it last became active on May 30, was distinctly visible here today at 11:20 a.m., notwithstanding a thick haze that obscured the outlines of the mountain, fifty miles away.

There seems to be no doubt that Mt. Lassen is now smoking from two craters—the original vent near the summit from which all the serious eruptions since May 30 have broken out and a new blow hole on the south slope, which nobody has dared explore to date.

The new vent was first reported two days ago in identical messages from separate stations of the Northern California Power Company. Today R. G. Milford, superintendent of the company, telephoned from a power-house six miles from Manton and twenty-five miles distant from Mt. Lassen, that dense smoke is pouring from the south slope. The activity seemed to him greater than any previously reported from that source. Since the violent eruption of last Sunday nobody has ventured to explore the volcano above the timber line. Probably no visit will be made to either crater until they cease smoking.

J. S. Diller, geologist with the United States Geological Survey, arrived here late tonight under orders to proceed to Mt. Lassen and prepare a press bulletin on the volcanic eruptions of the peak to be issued from the Geological Survey Office in Washington.

At 8 a.m. tomorrow he will set out for the volcanic district and establish headquarters in the new tourist town of tents that has sprung up at Manzanita Lake.

Diller several years ago made a thorough survey of the Mt. Lassen district, and is regarded as the best authority to render an official report on the new volcano.

Gravity.

GREAT POWERS ALERT TO BLOCK BALKAN WAR.

European Nations Determined to Use Every Means to Prevent Turkey and Greece Coming Together, Although Diplomats Admit the Task Seems Almost Hopeless—Naturalized Americans Threatened.

[BY ATLANTIC CABLE AND DIRECT WIRE—EXCLUSIVE DISPATCH.]

CONSTANTINOPLE, June 18.—Gravity is inherent in the nature of the present quarrel between Turkey and Greece. Half a dozen of the men presumably best informed as to the dispute were interviewed today, but none was able to indicate a peaceful way out. The powers are watching the situation closely and are credited with a determination to take vigorous steps, if necessary, to prevent a third Balkan war. The trouble is due to the purpose of young Turks to people the Asiatic coast with Mussulmans as a barrier against the Greeks, who are supposed to have designs on the Asiatic hinterland.

Mitylene and Chios being in the hands of the Greeks, the Turks say that the adjacent mainland is menaced, Greek villages along the coast offering a foothold for the invaders. The inrush of Mussulman refugees from Macedonia, Servia and Albania gives the government the opportunity to eject Greeks and put Mussulmans in their places.

Mgr. Ermonos, the Greek patriarch, told the correspondent that the boycott and expulsion of the Greeks must cease, or all Europe would be unable to prevent war. M. Panas, the Greek Minister, spoke in the same vein, but with greater reserve.

In response to the question whether he expected war, M. Panas said the situation was made difficult for anybody inclined to be optimistic. His only hope, he added, was in the powers. Prince Said Halim Pasha declared that the Greek press had been full of false reports that had inflamed the Greek nation to a point perilous to peace.

Shefik Bey, president of the Navy League, asserted that Greece was deliberately provoking Turkey, and that if its present policy were continued there would be war.

Naturalized American Turks are maltreated by the Turkish authorities on their return to Turkey. Henry Morgenthau, the American Ambassador, is negotiating with the government for the cessation of these persecutions and for definite recognition of the American citizenship of returned naturalized Turks.

TO PROTECT AMERICANS.

Secretary of American Embassy Sent to Smyrna to Ascertain the Situation in Asia Minor.

[BY ATLANTIC CABLE AND A. P.]

CONSTANTINOPLE, June 18.—Henry Morgenthau, United States Ambassador to Turkey, sent Hoffman Philip, secretary of the embassy, to Symrna today to ascertain the position there of American citizens, who might be placed in danger by the threatened anti-Christian uprising in Asia Minor.

At the same time preparations are being made by the Turkish authorities to meet any possible Greek attack. The Turkish Minister of War has gone to Smyrna and the Turkish troops have planted mines at the entrance of the gulf.

A truce with the militants.

Miss Sylvia Pankhurst, according to London dispatches last night, has prevailed on Premier Asquith to receive a delegation in Downing street to "talk over matters" that have been concerning each and both (to say nothing of the rest of the world) very much in recent months. Asquith is said to have given in to save Miss Sylvia's life as she had threatened to starve herself to death for suffrage.

Surgery.

SOUND MUSCLES SHIFTED; LIVING BONE GRAFTED.

[BY A. P. NIGHT WIRE.]

PHILADELPHIA, June 18.—The shifting of sound muscles to replace those paralyzed by disease, the grafting of living bone from one part of the body to another, and other remarkable operations by which deformities had been cured, were described today at the opening session of the American Orthopodic Association's annual meeting in this city.

Dr. C. William Nathan explained the new principles in the treatment of paralysis of the muscles, by which the strong and healthy muscles were shifted from one attachment to another, and the flexor muscles made to do the work of paralyzed extensor muscles.

Dr. W. E. Gallie, who presented a report covering a long list of bone grafting experiments, declared that a cat bone grafted into a dog bone grows fast, and within ten weeks becomes transformed and resembles the original dog bone. The use of sections of bone taken from the patients and transplanted in the spine were described by Dr. H. P. Galloway and Dr. F. H. Albee.

Rejoinder.

ENVOYS REPLY TO MEXICANS.

Deny Wilson Aims Blow at Electoral Liberty.

Insist Provisional President Must Be a Rebel.

Declare Only Interest Is to Pacify Country.

[BY A. P. NIGHT WIRE.]

NIAGARA FALLS (Ont.) June 18.—The American delegates to the Mexican conference made public tonight a statement issued with the consent of the Washington government in reply to the statement given out last night by the Mexican delegation, criticising the American plan for the establishment of a provisional government in Mexico, with a Constitutionalist at its head.

Suggestions that President Wilson had any intent to destroy the electoral liberty of Mexico, are "utterly repudiated", by the American representatives. The statement covers the whole range of criticism made by the Huerta delegates.

Coming on the eve of the full conference tomorrow of mediators and delegates at which is to be determined whether there is any chance of an agreement through mediation for a settlement of the Mexican problem, the statement stirred the mediation colony. It was interpreted as foreshadowing the unalterable and unyielding position of the United States in future parleys.

STATEMENT IN FULL.

The statement in full follows:

"The American representatives do not think it is conducive to the interests of mediation to publish during its pendency the various plans or the contentions of the parties, but as the Mexican representatives have given out a formal statement of their objections to the appointment of a Constitutionalist provisional President, because among other things, an election conducted by such a provisional government would not represent the will of the Mexican people, it has been thought necessary to give a part of the answer to the letter written by Mr. Rabasa.

"In the answer the American representatives utterly repudiate any suggestion that the American President has any intent of destroying the electoral liberty of Mexico and insists that the Mexican representatives entirely misunderstood the motives and objects of the President, who recognizes the facts and sees in the past success of the Constitutionalist army indisputable evidence of the approval of the Mexican people. But he also sees that the full triumph of that army means an indefinite continuance of the war with the suffering and bloodshed and death which every war involves.

"These consequences the President seeks to prevent through mediation, but we greatly fear that the language of the Mexican note implies that his efforts may be thwarted because of unwillingness to have a Constitutionalist as a President, even though that promises the only practicable means by which the horrors of war can be prevented.

"Hope is expressed that the Mexican representatives will not further oppose the only plan which proposes peace, when its rejection means suffering and death to so many. We are convinced that your objections to the plan itself and your fear of the ill-consequences that may follow its adoption are not well founded; and that in attacking the details you lose sight of the large and controlling motive, which from the beginning of this trouble has been in the mind of the President, and which has influenced the American representatives in all that they have said or proposed to the mediators.

"The American government seeks only to assist in securing the pacification of Mexico. It has no special interest in the method or in the person by which that great end is to be accomplished; and if it presses for any particular method, or for the selection of a particular type of men, it is only because it believes them to be the only means to the desired end. American objections to the plan approved by the Mexican representatives have been based upon the profound conviction that the adoption of that plan would not stop the progress of the victorious army nor bring that speedy peace which the American government so sincerely desires.

"It would be easy at this conference to write an agreement which many would consider desirable; but unless the most excellent of plans and the most excellent of men are accepted by the Constitutionalists, we would only have a paper plan, perfect in form and just in expression, but wholly ineffective to secure peace in war-worn Mexico. To bring that war to a close, to restore peace and constitutional government, is the aim of the President; and that end can only be attained by consulting the just wishes of the Constitutionalists who are now the dominant force in the country.

"Most of those in that party will necessarily be long ignorant of the terms agreed on at Niagara Falls, but they know men and they do know for what men stand. And if the right man is elected for provisional President, they can, and we hope, will, accept his appointment as concrete and satisfactory evidence that the provisional government is not intended to prevent the adoption of the reforms to secure which the Mexican people have risen in arms.

"If those selected by the mediators to administer the provisional government have the confidence of the Constitutionalists, a long step will have been taken towards the pacification of Mexico without furnishing any occasion for alarm to those Mr. Rabasa represents, for if the plan is accepted by both Huerta and Carranza, the cessation of arms follows and provisional government is established to maintain order, to protect life and property, and to call an election at which every qualified voter may cast his ballot for the President of his choice, while if the plan indorsed by the Mexican representatives should be adopted and a neutral should be chosen as provisional President, we would have secured no practical results, but still be confronted with the insurmountable fact that the Constitutionalists, now almost completely triumphant, would reject the plan, repudiate the man and press forward with renewed zeal to Mexico City with all the loss of blood and life that may involve.

"In reference to the suggestion that the provisional President should be a neutral, it is said 'that it is manifest that in such a contest as has been waged in Mexico for years, it is not only fair, but necessary, to assume that every intelligent man of any prominence is at heart on one side or the other, and the country might well question the patriotism of any Mexican who has been colorless in such a contest, and as the provisional President must be to some extent identified with one party or the other, it necessarily follows that to meet the requirements of the present situation his sympathies, which really mark the means, must be with the dominant element.

"'The effort therefore should be not to find a neutral, but one whose attitude on the controlling issues would make him acceptable to the Constitutionalists while his character, standing and conduct would make him acceptable to the other party.

"'Such a man, and only such a man, can reasonably be expected to have the confidence and respect of the entire country. If those discussed do not possess the requisite qualifications, it is only because we have not succeeded in finding what we sought. You can quite well appreciate how difficult it is for us under the circumstances to do more than we have and to further promise diligently and earnestly to continue the search.'

"In answer to the contention that there could be no fair elections conducted by a provisional government of which a Constitutionalist was provisional President, the answer of the Americans calls attention to the fact that in the past the elections in Mexico 'have been under the supervision of a single Cabinet minister representing the dominant party.' By analogy, it is argued, the next election should be supervised by only one officer representing the dominant Constitutionalist party. The American plan seeks to avoid criticism against that method, and contemplates that this, the most important election in the history of Mexico, shall be supervised by the representatives of both parties.

"It is wholly incorrect to assume that thus supervised it will be unfairly conducted," the note continues, "and you may rest assured that all the influence the United States can legitimately use will be exerted to secure an honest election. Indeed, it is the earnest desire of our government that the permanent President shall be chosen in a manner so free from objection that his title to that high office and the confidence and respect of his people will be strengthened by the knowledge that he represents their free choice at an election held, not by one party, as in the past, but by representatives of both factions.

"It is true that the American plan proposes that a majority of this board shall be Constitutionalists, but that is because they now represent the sentiment of the majority of the people of Mexico. This proposition, on which we must insist, has been formulated solely with that end in view. Actuated by these motives, we feel that we may appeal to you, and through you to the other Mexican representatives, to read again our plan in the light of these words."

PESSIMISTIC FEELING.

In view of the opposite views expressed by the American and Mexican delegations in their public utterances, the next conference, it was admitted on all sides, would bring perhaps the most critical and delicate moment of the entire mediation proceedings. The disagreement on names hitherto has blocked progress. As fast as each side has presented them they have been rejected. Though the Americans have by no means exhausted their list, it is not believed the temper of the Huerta delegates is such as to accept any suggestions. The mediators intend to submit five or six names which they have carefully selected out of a big list.

Among these may be found one who is suitable, but the atmosphere is so pessimistic tonight at it would cause general surprise if this occurred.

The break between Carranza and Villa has, on the other hand, given some observers the feeling that the American delegates might, as heretofore, not insist now on a man high up in the Constitutionalist ranks, but would urge a man in sympathy with the principles of the revolution—a progressive as opposed to a reactionary. While the American delegates have not entirely lost hope of the possibility of a change in sentiment at tomorrow's meeting, the general feeling was that mediation could not last much longer on account of the irreconcilable position now taken by the American and Huerta delegates in public statements.

DISPERSE FORCE OF ZAPATISTAS.

[BY A. P. DAY WIRE.]

MEXICO CITY, June 18.—Two hundred followers of Emiliano Zapata, who approached the town of Contreras, about fifteen miles from the Federal capital, were routed and dispersed during last night by the lancers' regiment, which was hurriedly dispatched from Mexico City. The Zapata force sought refuge on Ajusco Mountain.

Women Verifying the Prophecy of Schopenhauer.

Militants in tow of the London police.

Photo of arrests made after the attack on Buckingham castle and which are said to show that the great German pessimist, Arthur Schopenhauer, was not far wrong when he said the time would come when men and governments would have to arm themselves against women and fight in self-defense.

Mexico.

(Continued from First Page.)

leaders, but his own appointed civil officers would hold office. The other would be that directed by Carranza in his capacity as military and political chief of the movement, from his capital at Saltillo. It is not doubted that Gen. Alvaro Obregon, commander of the western military zone, and Gen. Pablo Gonzales, in the east, will remain firm adherents of the Carranza party.

Villa is already reported to have taken over some of the petty leaders of the central zone territory to the south of Torreon. The news that Gen. Natera, whose troops have been repulsed by the Federals at Zacatecas, had come north to visit Villa, was taken as significant. Natera, previous to his appointment as a zone commander, blocking Villa's movement, has been a stanch Villa man. It also was learned today that Gen. Crao, who some time ago had been reported ousted by Villa's Governor of Chihuahua, has joined Villa with a column of troops from Parral, although having been ordered by Carranza to proceed to Saltillo.

INSIDE NARRATIVE.

The authoritative narrative of what occurred between Carranza and Villa is as follows:

On Saturday Carranza ordered Villa to send 5000 men to the assistance of Natera, under command of one of Villa's generals. Villa replied that he was going to Zacatecas himself with his entire army. To this Carranza asked Villa to obey his orders, which would have placed Villa's troops under command of Natera, in whose zone Zacatecas is located.

After this exchange of telegrams Villa proffered his resignation. Carranza asked that his successor be appointed at once. Then followed the conference of fourteen generals under Villa, who declined to accept any new leader. Villa then told Carranza that he was going to move south, as he previously had announced. The exchange of notes ended.

Villa took over the Carranza offices and put his own men in them. Among the national officers arrested at Juarez was Serapio Aguirre, Carranza's Treasurer-General, who had been engaged in issuing a new series of Constitutionalist money, which was confiscated by Villa's troops to the amount of more than $1,000,000.

JOINT APPEAL UNANSWERED.

No answer was received to the joint appeal sent last night by representatives of Villa and Carranza here, asking them to cast aside the trouble for the welfare of the Constitutionalist movement. It was said from all sides that the difficulty had been made by those surrounding Villa and Carranza as military and legal advisers, rather than by either of the leaders personally.

Col. Tomas Ornelas, garrison commander at Juarez, tonight said that the Carranza officers he had arrested were safe in Chihuahua and had not been imprisoned or executed, as Federal agents had reported. Ornelas gave no explanation of his act, which had given publicity to the breach between Villa and Carranza, other than to say the arrests had been made by order of Gen. Villa, who wished the Carranza officials transferred to the State capital. If they had not been sent south under guard, Ornelas said, they might have escaped to this side of the line.

The Chihuahua State fiat money, bearing Villa's signature, and the national paper issued by Carranza, continued a neck and neck race downward on the local Mexican money exchange. Each was quoted today at 19 cents on the dollar, although each had dropped below that point. The Huerta money was priced at 23 cents.

QUIET RESTORED IN HERMOSILLO.

[BY A. P. NIGHT WIRE.]

DOUGLAS (Ariz.) June 18.—Conditions in Hermosillo are normal again, according to information contained in private telegrams received here today.

Gov. Maytorena is said to be entirely satisfied with Gen. Alvarado's assurances of his personal safety, which were reinforced by a body guard of fifty Yaqui soldiers.

Alvarado will not retain military command of the State long, himself. It is reported, but will soon return to Cruz de Piedra, leaving Col. Antonio A. Guerrero in charge of the military affairs of Sonora.

Col. P. Elias Calles, formerly military commander of the State, is the only one said to be dissatisfied over the solution of problems resulting from his recent troubles with Maytorena. He has the choice of going south and joining Gen. Obregon in the Jalisco campaign or resigning his command and resuming the life of a merchant in Agua Prieta.

It is believed in Hermosillo that Calles will join Obregon. Authorities in the State capital express skepticism over reports that he would revolt against Carranza in favor of Villa.

Gen. A. Obregon wired to Constitutionalist representatives here today that he was rapidly concentrating 10,000 men around Guadalajara for the attack on that city. Obregon is well equipped with artillery.

VILLA ULTIMATUM TO CARRANZA.

[BY A. P. DAY WIRE.]

EAGLE PASS (Tex.) June 18.—That Gen. Villa has presented an ultimatum to Gen. Carranza, demanding the absolute separation of

(Continued on Fourth Page.)

Antidote.

VILLA ARREST... ARE JUSTIF...

Acted in His Ca... Chihuahua Gover...

Bryan Still Hopes M... Will Be Succes...

Thinks Eleventh Hou... promise Is Possi...

[BY A. P. NIGHT WIRE.]

WASHINGTON, June 18. ... of the Washington ... night characterized the ... uation as extremely ... comment referred par... mediation conference, ... resumed tomorrow at ... but it also applied to the ... in Northern Mexico, ... the action of Gen. Villa ... that he should have ... tary control in the ... Gen. Huerta.

Hope for the success of ... however, was by no means ... according to persons in ... with the administration, ... was said to be largely ... developments in the Con... ranks, the view being held ... internecine squabbles ... sa's followers had been ... that this enhanced the ... agreement being reached ... visional President of Mexico ... internal Mexican ... checked.

Huerta's delegates at ... having failed to induce ... States to accept their ... promise candidate for the ... Presidency. It was ... might at the last minute ... one suggested by the ... even if he bore the name ... stitutionalists, in order to ... military campaign ... City. With Villa as ... chief of the military ... against Huerta, such a ... was declared to be ...

The chief subject ... the day in official quarters ... also among the agents of ... renza in Washington, was ... of Gen. Villa in Chi... formation reaching ... respect to the arrest of ... alist officials there by ... was to the effect that ... strictly within his authority ... asserted that Villa acted ... eral subordinate to Carranza ... his capacity as Governor ... of Chihuahua.

Official reports from ... fer to the formal ... from the Constitutionalist ... ters denying that any ... curred, and at the same time ... the information that ... are being exerted with ... cess to bring the first ... ranking general of the ... alist army into complete ...

The basis for this, it is ... be found in the report ... complete control over the ... tionalist army.

Further evidence of ... the Huerta government is ... additional force with the ... government has been offered ... release of an American ... Smith, who had been held ... rest on the west coast of ... Acapulco on the charge of ... plicated in the killing of ... can rurales who attacked ...

GRAY hair restored to its natural color by Mrs. Potter's Sulphur Hair Restorer. A famous recipe, quick, sure. All druggists.

THE DAY'S FOREMOST WAR NEWS

MAPPED AND DESCRIBED

OUTLINE WAR NEWS MAP OF MEXICO.

RETROSPECT OF YESTERDAY'S LEADING EVENTS.

[See corresponding numbers on face of the map. The notes explaining the figures are corrected daily, in order to state the facts and show the changes from day to day.]

1. Extreme American outposts 10 miles from Vera Cruz. 2. Rebels' extreme outpost at Cordoba. 3. Investment of Guadalajara. 4. Fierce fighting at Zacatecas. 5. Settlement of troubles at Hermosillo. 6. Uprising of Yaquis in Sonora. 7. United States troops on border awaiting orders. 8. Villa's lieutenants in control at Juarez. 9. Zapata defeated in skirmish near Mexico City.

Wilson is said to be considering intervention as a possibility now that the row between Villa and Carranza is apparently bringing matters to a crisis in Mexico. The end of the mediation proceedings is expected to come today at Niagara Falls.

Split.

VILLA TRIES TO MINIMIZE HIS ROW WITH CARRANZA.

[BY A. P. NIGHT WIRE.]

TORREON (Mex.) June 18.—Gen. Villa issued the following statement today regarding his relations with Gen. Carranza:

"I have received today many telegrams from different newspapers in the United States asking what is the matter between Gen. Carranza and myself. I already have said through the Associated Press that there is nothing between Gen. Carranza and myself which has in any way altered our military policy. I now will even go further and say that there never will be any differences between Gen. Carranza and me in any shape or form that will interfere with the work by the Constitutionalists.

"It would be the object of folly for any of the leaders to impede or in any way hamper the great work of our cause now that we are almost within reach of our goal. It would be simply madness to wrangle about individual differences. We will fight the enemy of our people and his minions until we have completely vanquished them. After that has been accomplished you may rest assured that all Mexican patriots will do their duty and shoulder to shoulder will work for the good of all."

At the headquarters of the division of the north it was announced today that there was no foundation for rumors that certain civil officers in Juarez placed there by Gen. Carranza had been made prisoners. It was said, by agreement, they had been transferred to Chihuahua city.

THIS IS EUPHONA WEEK

$465—Terms $12 Per Mo...

SEE OUR WINDOWS

This wonderful ... player mechanism, ... pact, sensitive and ... pumping, combined ... a full toned, ... Cable Co. piano, is ... ing a sensation at ...

Come in this week ... a demonstration, ... and complete infor... about terms, $12.50 ... music, bench, ...

This is by no ... cheap player. Now ... it be sold as low as ... except that we are ... mined to lead the ... a dependable low ... player.

Among its many ... tive features it has a ... running motor, ... sustaining pedal, ... rest, silencing ... gle pneumatic ... rigid guarantee and ... correct principle of installation in the piano. Out-of-town buyers can safely order by mail and receive everything our local buyers do.

Notice to our customers: Save your sales tags and apply for a ... $2000 cash prizes given by "Examiner."

Your Money's Worth or Your Money ...

The Wiley B. Allen Co. 416-18 So. Broadway

Phone 60143 or Main 2077.

Other Stores: 185 Colorado Street, Pasadena; Wiley B. Allen Co., San Diego, San Jose, San Francisco, Portland and Seattle; Mason & Hamlin, Angelus and Victor Dealers.

FRIDAY MORNING

Washington.

SIFT AFFAIRS OF NICARAG...

Inquiry Into Its Bus... Suggested in Senate.

Bryan Hints American B... Control the Country.

Question of Colombia Tr... to Come Up Later.

[BY A. P. NIGHT WIRE.]

WASHINGTON, June 18. ... investigation of the rela... the Nicaraguan governm... American bankers interested ... republic and the part the ... partment may have played in ... affairs, probably will be ... by the Senate Foreign R... Committee in the near future ... the committee consents ... the proposed treaty with ... it is practically certain ... will use every means in its po... obtain all possible informa... which will bear on the treaty ... it means.

Secretary Bryan and Charles ... ham, attorney for the Nicarag... ment, were before the com... for several hours today discus... treaty, which would give ... United States interoceanic canal ri... naval base in exchange ... that this enhanced the ... agreement being reached ... visional President of Mexico ... internal Mexican ... checked.

Huerta's delegates at ... having failed to induce ... States to accept their ... promise candidate for the ... Presidency. It was ... might at the last minute ... one suggested by the ... even if he bore the name ... stitutionalists, in order to ... military campaign ... City. With Villa as ... chief of the military ... against Huerta, such a ... was declared to be ...

The chief subject ... the day in official quarters ... also among the agents of ... renza in Washington, was ... of Gen. Villa in Chi... formation reaching ... respect to the arrest of ... alist officials there by ... was to the effect that ... strictly within his authority ... asserted that Villa acted ... eral subordinate to Carranza ... his capacity as Governor ... of Chihuahua.

Official reports from ... fer to the formal ... from the Constitutionalist ... ters denying that any ... curred, and at the same time ... the information that ... are being exerted with ... cess to bring the first ... ranking general of the ... alist army into complete ...

The basis for this, it is ... be found in the report ... complete control over the ... tionalist army.

Further evidence of ... the Huerta government is ... additional force with the ... government has been offered ... release of an American ... Smith, who had been held ... rest on the west coast of ... Acapulco on the charge of ... plicated in the killing of ... can rurales who attacked ...

A Regular Occurrence

Last Sunday's Advertising

THE TIMES 133,826 Lines

Display 84,168 lines. Classified 49,658 lines.

Second Paper 94,556 Lines

Display 63,252 lines. Classified 31,304 lines.

Third Paper 47,404 Lines

Display 28,686 lines. Classified 18,718 lines.

The Times' Lead

Over Second Paper. 39,270 Lines

Over Third Paper 86,422 Lines

If Times advertisements were not productive of perfectly satisfactory "traceable results" to its discriminating patrons, this paper could not continue, year after year, to publish more paid advertising than any other paper on earth, and twice as many legitimate "Liners" as its nearest local contemporary.

Los Angeles Times, June 16, '14.

Authority.

VILLA ARRESTS ARE JUSTIFIED

Acted in His Capacity ... Chihuahua Governor.

Bryan Still Hopes Media... Will Be Successful.

Thinks Eleventh Hour Co... promise Is Possible.

[BY A. P. NIGHT WIRE.]

WASHINGTON, June 18.—Of... of the Washington government ... night characterized the Mexica... uation as extremely delicate. ... comment referred particularly to ... mediation conference, which will ... resumed tomorrow at Niagara Fa... but it also applied to the entire ... in Northern Mexico, growing out ... the action of Gen. Villa in ... that he should have complete ... tary control in the campaign ... Gen. Huerta.

Hope for the success of media... however, was by no means abandoned according to persons in close ... with the administration, and this ... was said to be largely based on ... developments in the Constitutionalist ranks, the view being held here ... internecine squabbles among Carranza's followers had been stopped ... that this enhanced the chance ... agreement being reached upon a ... visional President of Mexico, and ... internal Mexican hostilities might be checked.

Huerta's delegates at Niagara ... having failed to induce the ... States to accept their so-called ... promise candidate for the ... Presidency, it was reported tonight at the last minute yield to ... one suggested by the United ... even if he bore the stamp of the ... constitutionalists, in order to hold ... military campaign against ... City. With Villa as commander ... chief of the military operations ... against Huerta, such a ... was declared to be possible.

The chief subject discussed ... the day in official quarters here ... also among the agents of Gen. ... Villa in Washington, was the ... of Gen. Villa in Chihuahua. ... formation reaching officials here ... respect to the arrest of Consul ... officials there by Villa's ... as to the effect that Villa ... strictly within his authority. ... asserted that Villa acted, not as a ... rival subordinate to Carranza, ... his capacity, as Governor of the ... of Chihuahua.

Official reports from the ... er to the formal statement ... from the Constitutionalist ... ers denying that any rupture ... curred, and at the same time ... the information that strong ... re being exerted with probable ... ess to bring the first chief and ... anking general of the Constitutionalist army into complete accord. ... The basis for this, it is expected, ... be found in the recognition of ... complete control over the Constitutionalist army.

Further evidence of the ... the Huerta government to ... additional issue with the United ... overnment has been afforded by ... release of an American named ... Smith, who had been held under ... est on the west coast of Mexico ... capsulco on the charge of being ... dicated in the killing of three ... an rurales who attacked his ...

[illegible] IS [illegible] ONA [illegible] EK [illegible] 12 Per Month [illegible] INDOWS

This wonderful [illegible] player mechanism, [illegible] pact, sensitive and [illegible] pumping, combined [illegible] full toned, reliable [illegible] Cable Co. piano, is [illegible] ing a sensation at $488. ...

Come in this week, ... demonstration, catalog ... and complete information ... about terms, $95.00 ... music, bench, tuning, etc. ...

This is by no means a ... cheap player. Nor would ... it be sold as low as $488 ... except that we are determined to lead the field in ... dependable low priced ... player.

Among its many attractive features it has a light-running motor, automatic sustaining pedal, wrist rest, silencing button, simple pneumatic action, rigid guarantee and ... in the piano.

Order by mail and will ... rs do.

... cago and apply for a share of ...

Your Money Back

Allan... [illegible] .EDWAY

...ain 2077. ...dena; Whittier, Redondo ... , Portland and Seattle. ...nd Victor Dealers.

...Washington. 1 Mo.

...ST AFFAIRS OF NICARAGUA.

... Into Its Business ... Suggested in Senate.

... Hints American Banks Control the Country.

... of Colombia Treaty ... Come Up Later.

[BY A. P. NIGHT WIRE.]

...INGTON, June 18. — A ... investigation of the relations ... the Nicaraguan government ... American bankers interested in ... and the part the State ... may have played in Nic... affairs, probably will be un... by the Senate Foreign Rela... Committee in the near future. ... the committee consents to ... the proposed treaty with Nic... it is practically certain that ... every means in its power ... all possible information ... will bear on the treaty and ... issues.

... Bryan and Charles A. ..., attorney for the Nicaraguan ..., were before the committee ... several hours today discussing ..., which would give the ... interoceanic canal rights ... in exchange for ... and the practical establish... a protectorate over the Cen... country.

... by members of the ... Mr. Bryan said that ... bankers owned 51 per cent. ... of the Nicaraguan Rail... and that the other 49 per cent ... controlled for $1,000,000 to ... bankers and is now in dan... being sold under foreclosure ... He said part of the ... might be used to prevent ... and allow Nicaragua ... large interest in her rail... Mr. Bryan also said that the ... control 51 per cent. of ... of the Nicaraguan National ...

... statements were heard ... by members of the com... They are said to be anxious ... Nicaragua turned over ... and her national bank ... financiers. Interest was ... to the question of whether ... $1,000,000 is to get into ... treasury, or be sub... the hands of politicians and ... Mr. Douglass declared that ... the money would get to ... government without ...

... has been some talk in the ... about requesting interested ... to appear and give their story ... Nicaraguan operations, but ... has not taken definite ...

... South of Michigan, a mem... committee who already has ... an investigation of this mat... a statement tonight declar... the payroll of Nicaragua is ... Americans and intimating ... intrigue by banking in... figured in putting the pres... government in power. ... Colombian treaty, also before ... Relations Committee, did ... by for discussion today. It ... public tonight by the Sen... the correspondence which ... it she will be published. ... reports that the $25,000,000 ... Colombia under the treaty ... largely spent in enormous ... in strengthening the coun... military establishment, tonight ... a denial from Senor Betan... Colombian Minister.

... Minister declares," said a ... issued from the Legation, ... no sums to be paid by the ... States to Colombia will be ... spent in works of peace and ... such as railways, sanitation ... colonization and cultivation ... lands. ... Mr. Betancourt's ... a sincere trust has been and is to ... the old and cordial rela... which have so long existed be... the two countries for their mu... reciprocal profit and for the ... of civilization."

... OPTIMISTIC.

... Declares Prospects for ... Passage of Anti-Trust Bills ... Encouraging.

[BY A. P. DAY WIRE.]

...INGTON, June 18.—Presi...

A Regular Occurrence

Last Sunday's Advertising

THE TIMES 133,826 Lines

Classified 49,858 lines.

Second Paper 94,556 Lines

Classified 31,304 lines.

Third Paper 47,404 Lines

Classified 18,718 lines.

The Times' Lead

39,270 Lines

...ments were ... perfectly satis... results" to ... this ... continues, year ... paid ... any other pa... being as many ... on its near...

...Times, June 14, '14.

Steamship Wrecks His Specialty.

Lord Mersey,

Who presided at the investigation into the Titanic disaster and who is now presiding at Quebec at the inquiry into the wreck of the Empress of Ireland steamship, sunk in collision with the Storstad. An outline of the monument to be erected at Liverpool, Eng., in memory of the Titanic heroes who went to death, is also shown in the group. Sketch made from a photo of the model.

dent Wilson told callers today that in making public letters earlier in the week to emphasize his view that a "psychological depression" was being created, he did so without thought of influencing Congress on the legislative programme, but solely to inform the public of the method being pursued by those opposed to the administration's programme.

The President said he recognized the right of all to opinions on the subject. He added that his mail every day brought evidences of prosperity throughout the country.

The President said he had received encouraging reports on the prospects for early passage of the trust bills through the Senate and that there were numerous indications that the bills will get the support of a number of Republicans.

OLDEST SENATOR'S BIRTHDAY.

"Uncle Ike" Stephenson of Wisconsin, Eighty-five Years Old, Is Present at Each Session.

[BY A. P. NIGHT WIRE.]

WASHINGTON, June 18.—"Uncle Ike" Stephenson, the oldest Senator, celebrated his eighty-fifth birthday today by appearing in the Senate chamber wearing a bright red carnation. Senator Stephenson is one of the most regular attendants at the Senate sessions, and the rigors of a summer sitting in Washington have no terrors for him.

LOTS OF CONGRESS LEFT.

Representative Kahn Sets the Adjournment Date in September Because of Anti-Trust Bills Debate.

[BY DIRECT WIRE—EXCLUSIVE DISPATCH.]

WASHINGTON BUREAU OF THE TIMES, June 18.—Notwithstanding the optimism in the White House regarding the possibility of adjournment in July, Representative Kahn said tonight he did not believe Congress would adjourn until much later, probably September.

"Why, it will take two months to debate the anti-trust bills alone," he exclaimed. "The Republicans will not allow those measures to go through without fully warning the country of the disastrous effects that will follow their enactment. I think we shall be here for a long time yet."

United States Treasury Deficit.

[BY A. P. NIGHT WIRE.]

WASHINGTON, June 18.—The condition of the United States Treasury at the beginning of business today was: Net balance in general fund, $80,655,285. Total receipts yesterday, $3,224,856. Total payments yesterday, $2,274,655. The deficit this fiscal year is $30,576,512, against a surplus of $10,433,949 last year, exclusive of Panama Canal and public debt transactions.

To Unseat a Republican.

[BY A. P. DAY WIRE.]

WASHINGTON, June 18.—The contest of Michael J. Gill for the seat for the Twelfth Missouri District, occupied by L. C. Dyer, Republican of St. Louis, was taken up today in the House. The Elections Committee reported a resolution unseating Dyer and giving Gill the place and an agreement was reached assuring a vote on the resolution tomorrow.

Hollywood Trip Discontinued.

[BY DIRECT WIRE—EXCLUSIVE DISPATCH.]

WASHINGTON BUREAU OF THE TIMES, June 18.—The Postoffice Department has ordered discontinued the closed pouch service on electric cars from Los Angeles to Hollywood station, one trip one way on holidays, also the terminal service at San Bernardino on the San Bernardino and Arrowhead Springs run.

California Pensions Granted.

[BY DIRECT WIRE—EXCLUSIVE DISPATCH.]

WASHINGTON BUREAU OF THE TIMES, June 18.—The following pensions have been granted: Margaret E. George, Corning, $12; Adela M. Reed and Ida M. Thayer, Los Angeles, $12; Alzina R. Horton, San Diego, $12; Leonora Rider, San Jose, $12.

Wilson in Longfellow Society.

[BY A. P. DAY WIRE.]

WASHINGTON, June 18.—President Wilson accepted today an invitation to become honorary president of the International Longfellow Society, an organization to preserve the birthplace of the poet at Portland, Me.

WOMEN'S GENERAL COUNCIL.

Meeting Held After Chicago Convention Submits Reapportionment of Directors to State Federations.

[BY A. P. NIGHT WIRE.]

CHICAGO, June 18.—With the convention of the General Federation of Women's Clubs concluded, the general council of that body met today. As a result State federations will be allowed to vote on two important questions.

The first is whether to amend the constitution to divide the governing body of the federation into an upper and a lower house; the second looking to a more equitable territorial distribution of directors, suggests that the country be divided into eight districts, each of which shall elect one director.

At present there are six directors, four of whom reside in the Middle West.

Mrs. Percy V. Pennypacker, re-elected president, was authority for the statement that this biennial was the largest and most important in its history. More than 670 clubs have come into the federation in the two years since the last biennial convention, Mrs. Pennypacker said, and a new system of representation probably would have to be evolved.

Several hundred women inspected torn gowns today and not a few of them had bruises to treat as a result of the crush last night to get into the Auditorium for the closing general meeting, at which Miss Margaret Wilson, daughter of the President, was the orator who attracted most attention. Thousands failed to obtain admission to the hall, police reserves were called out to control the crowd, a number of women fainted in the press, and some of the speakers could not get in.

USE OF FEDERAL TROOPS.

The President Hears That the Rockefeller and Other Large Colorado Interests Only Ones Helped.

[BY A. P. DAY WIRE.]

WASHINGTON, June 18.—J. A. Ownbey, representing independent coal operators in Colorado, told President Wilson today the Rockefeller and other large interests in the State were not attempting to settle the strike because small concerns were being driven out of business.

He told the President the Federal troops were being used to assist the large operators.

Ownbey, who was brought to the White House by Senator Owen, declared that most of the small mines were forced to close at the beginning of the strike riots, and that Federal troops had prevented any mines from being reopened, and kept new miners from coming into the field. While such measures were intended to restore peace, he said, they were resulting to the detriment of the small operators.

Sea Perils.

GERMAN VESSEL ON THE ROCKS.

Steamer Buelow a Victim of the British Fogs.

Chico Man Gives Experience on Kaiser Wilhelm II.

Ship Has Two Great Rents Below Water Line.

[BY ATLANTIC CABLE AND A. P.]

LONDON, June 18.—Fog, which has been falling and lifting intermittently over different parts of the British coast for two days, has caused an unprecedented number of accidents to shipping. The North German Lloyd company has been the principal sufferer.

While the company's staff at London and Southampton were busy docking the Kaiser Wilhelm II, which was badly ripped in a collision with the Incemore yesterday, and debarking her passengers, they received a second shock in the news that the company's steamer Buelow, from Yokohama, with more than 300 passengers, had stuck her nose tightly into the rocks of Blackner Bay and was held fast there.

This accident was without loss of life, as in the case of the Kaiser Wilhelm, because the sea was perfectly smooth. The Buelow resisted an attempt to pull her off with three tugs. Her inner skin has not been penetrated, but it was considered advisable to transfer the passengers and baggage to tugs. Later the passengers were sent to Weymouth and from there by special train to London.

The first-class dining salon of the Kaiser Wilhelm II was badly drenched with water and the passengers were compelled to take their breakfast today in a salon on the upper deck.

CHICO PASSENGER.

A. G. Eames of Chico, Cal., a passenger on the Kaiser Wilhelm II, said:

"I was in my cabin when I heard a sound like the report of a cannon. My steward entered immediately afterward and began speaking German. I said, 'For God's sake, get out of here,' as I wanted to dress, but he caught hold of me and pushed me out, saying they were closing the water-tight compartments and that if I did not hurry I should be shut in.

"When I reached the deck I found the first and second-class passengers behaving coolly, but there was great excitement among the steerage passengers. The women were shrieking and crying, and the men runing about aimlessly, waving their hands.

"One woman, who, I believe, was an Italian, threw her arms around my neck and I had to force her off.

"I cannot understand how the collision occurred, because our fog signal was sounding all the time. We had come almost to a standstill and had just started moving again when we were struck."

IMPERATOR CANARD.

Col. Roosevelt's London friends were startled by a message which the local news agency circulated this afternoon that the Hamburg-American's mammoth steamer Imperator, on which the colonel was to embark, had gone ashore off Bembridge, Isle of Wight. The Imperator soon disproved this report by steaming into Southampton.

YACHTS ASHORE.

The American yacht Utowana, belonging to Addison V. Armour of the New York Yacht Club, went ashore at Chapman's pool, between Worbarrow and St. Albans Heads.

The British yacht Cariad also grounded in the fog near St. Albans Head. It is believed both will be floated.

The divers' examinations of the Kaiser Wilhelm II, and the passengers' stories show that good construction as well as good management and fair weather saved her from a tragic fate. She lies at her Southampton dock, with two rents in her side, twenty-four and eighteen feet long, below the water line, with two compartments flooded.

The Incemore, which cut into the Kaiser Wilhelm Wednesday afternoon, also has been docked, with bows badly damaged. The collision almost duplicated that between the Empress of Ireland and the Storstad.

OFFICIAL REPORT.

[BY ATLANTIC CABLE AND A. P.]

BREMEN, June 18.—The North German Lloyd today issued the following statement concerning the collision between the Kaiser Wilhelm II and the Incemore:

"The Kaiser Wilhelm II was struck on the starboard side, opposite her third group of boilers. She sprang aleak, which, however, could be kept under control.

"The damage to the Kaiser Wilhelm II aparently is less than was at first reported. Repairs probably will require a short time and will be undertaken at Southampton."

Investigation.

WHEEL JAMMED ON EMPRESS.

QUARTERMASTER SAYS LINER STEERED BADLY.

Sensation Is Brought Out in Quebec Wreck Inquiry When Witness Declared He Reported Accident to Apparatus Two Hours Before Collision Occurred.

[BY A. P. NIGHT WIRE.]

QUEBEC, June 19.—Assertions by James Francis Galway, a quartermaster, that the Empress of Ireland did not steer well, that her wheel "jammed" only a few hours before the collision which sent her to the bottom of the St. Lawrence River, and a denial of these claims by officials of the lost Canadian-Pacific liner, were the cardinal points in the mass of testimony heard today by the Dominion commission investigating the wreck.

During the day it was announced that a contract to salvage the Empress has been let to the Canadian Salvage Company. It is believed that two months will be required to complete this work. It has not been decided whether an attempt will be made to raise the sunken hull after the bodies and valuable cargo have been removed.

Galway underwent a severe cross-examination at the hands of Lord Mersey and Butler Aspinall, representing the owners of the Empress, but he stuck to his story. It was intimated during the proceedings that an attempt had been made to get him out of the country without testifying. This was denied by Canadian-Pacific officials.

GALWAY'S STORY.

Galway said that he had made certain assertions about the steering gear of the Empress at the suggestion of a representative of a sailors' and firemen's union, whose name he did not know. He contended that the Empress sheered around in opposition to her helm when coming up the St. Lawrence and while on her last trip westward.

The witness said he had other trouble with the wheel in the river on the night of the disaster between 10 and 12 o'clock. It had jammed, he said, for about three minutes. He insisted he had reported the matter to Second Officer Williams, who was on the bridge and who was lost in the wreck.

Capt. Kendall was recalled by Lord Mersey, and Mr. Haight examined him about the Galway story. Capt. Kendall said he was on the bridge all the time from Farther Point. He said he had never known the Empress to steer badly. He denied that on the westward trip she had nearly collided with a vessel.

After questioning Galway some time Lord Mersey severely condemned what he said he thought was an attempt on the part of counsel for the owners of the Storstad to keep back the testimony of "the man from the Neptune Inn" until the last moment.

Toward the end of the afternoon session Lord Mersey initiated a conference between the attorneys in the case. Following this it was announced that it had been determined that the charges of cowardice made against some of the crews of both ships were unfounded.

PASSENGER'S TESTIMONY.

George Smart, a passenger on the wrecked steamship, confirmed Capt. Kendall's assertion that the Empress was standing still or practically stationary at the time of the collision.

John W. Black, a second-cabin passenger on the Empress, testified briefly, then Chief Mersey ruled that it would be of no value to examine any more passengers.

Robert Henry Brennan, second engineer on the Empress, gave an account of the signals received by telegraph from the bridge.

The witness admitted that it would take about an hour to gather full speed from a dead stop. The throttle had never been thrown wide open after leaving Farther Point, he said, as the ship had not gained sufficient headway to permit it.

Lord Liddell, senior third engineer of the Empress of Ireland, who had charge of the engines on the starboard side of the ship, corroborated the testimony of Brennan in regard to the orders received.

BRITISH STEAMER ASHORE ON ISLE.

[BY A. P. NIGHT WIRE.]

SAN FRANCISCO, June 18.—The British steamer Hyndford is ashore at Legaspi, P. I., according to advices received today by the marine department of the Chamber of Commerce. The Hyndford was bound for San Francisco via China, and collided with the quay at Legaspi. Later she went ashore and now lies in a dangerous position.

The Hyndford is a steel steamer of 4286 tons.

THE MAINE STILL FAST.

Hospital Ship Ashore in Firth of Lorne Is Badly Damaged—Crew and Patients Safe.

[BY ATLANTIC CABLE AND A. P.]

GLASGOW (Scotland) June 18.—The hospital ship Maine, which went ashore yesterday in the Firth of Lorne on the west coast of Scotland, was still fast today. She is badly damaged.

The entire crew, together with the patients, all of whom were sailors of the British navy, were picked up by other vessels from the ship's boats.

A REFRESHING DRINK
Horsford's Acid Phosphate
A teaspoonful in a glass of cold water—an ideal summer beverage.—[Advertisement.

***Money Can Be Made**
by taking advantage of the opportunities exploited from day to day in the "Business Chances" columns of The Times "Liner" section.

"FOOLS BUY IN BOOM TIMES."

Said Jay Gould, "But wise men invest in dull periods."

There are investments at

Torrance

A few dollars down,
A few dollars a month,
A few dollars in all
will make them yours.

We believe these investments will make somebody rich. But that don't do you any good, if you don't make them yours.

This is
OPEN DOOR WEEK at Torrance

All the big factories can be visited by our guests. Better see Torrance now.

Get permits from our offices—here or at Torrance.

Thomas D. Campbell & Company
Washington Building
Third and Spring Streets
Tels. Home 60373—Bdway 3903.

BRING ME SAMPLE of any other Tailor's $30 SUIT I'll Duplicate for $14 If He Continues Don't Pay the High Rent But, Who Does?
Stewart
321 W. 3rd St.; 3rd Floor, Take Elevator
$14

For the Ideal Home ORCHESTRA Get An EDISON AMBEROLA
Our Vacation Special

The beautiful Amberola "Ten," with the new diamond point reproducer (no needles to change.) The Amberola plays the new Blue Amberol indestructible four minute records — just the thing for dancing. The weight of the Amberola "Ten" is only 22 lbs.

Easy Terms

Miss Norma Gould
(Late of New York City)
Assisted by
MR. ERWIN VOLZE
Noted Exponents of the Modern Dances.

Will give exhibitions and instructions each Tuesday and Friday in our talking machine department, between the hours of 3 and 4 p.m.

You Are Cordially Invited

SOUTHERN CALIFORNIA MUSIC CO.
332-34 So. BROADWAY LOS ANGELES

1914 JUNE 1914

Sun	Mon	Tue	Wed	Thu	Fri	Sat
					19	20
	22	23			26	
	29	30				

Additional Dates in July, August and September.
BACK EAST EXCURSIONS
Going Limit 15 Days.
Return Limit three months, but not later than October 31, 1914.
Liberal Stopovers.

SUNSET ROUTE
DOUBLE DAILY SERVICE

Leave Los Angeles 8:15 a.m., 3:10 p.m.
Through Arizona and New Mexico.
Down by the Rio Grande.
Through the Cotton Fields of Texas.
The Rice and Sugar Plantations of Louisiana.
Quaint, Historical New Orleans.
Through the South—

"DIXIE LAND"
of Song and Story.

Tickets going one way, returning another.
Plan to stop at Yellowstone Park, Lake Tahoe, Shasta Resorts, Yosemite Valley and San Francisco, the Exposition City, on your return.

SEE AGENTS
Southern Pacific
FIRST IN SAFETY
LOS ANGELES OFFICES
212 West 7th Street
Station Fifth and Central Ave.

$3 round trip June 19-20-21 return limit thirty days

San Diego

The liberal return limit of this excursion gives you opportunity of a month's outing at the Beach.

Big—beautiful—Hotel del Coronado is just across the bay—Also Coronado Tent City—You can stop over at Oceanside and points south—which includes Del Mar.

Santa Fe

Telephone Santa Fe City Office any time day or night for information. City Office: 334 South Spring. Phone Main 783; 60517.

I CURE PILES
FISTULA AND ALL OTHER RECTAL DISEASES WITHOUT OPERATION

I TREAT NO DISEASES EXCEPT THOSE OF THE RECTUM AND BOWELS.
My patients do not lose a moment's time from their business.
My method is not a "home cure" or a "correspondence treatment," but it is an application of skilled treatments administered under the most rigid antiseptic conditions in my office.

WELL KNOWN SANTA MONICA MINISTER CURED.
This is to certify that Dr. C. H. White has cured me of a distressing hemorrhoidal ailment of 25 years' duration. His method of treatment is effective, but not severe. He has the appliances, the knowledge and the skill born of many years of specialization in this fruitful source of physical disease. He accomplishes all he claims in his advertising, and at reasonable expense.
I take pleasure in heartily commending the man and his methods.
WESLEY K. BEANS, Pastor First Methodist Episcopal Church, Santa Monica, Cal.

ANTI-SALOON LEAGUE SUPERINTENDENT CURED.
My Dear Dr. White: I am thankful for the privilege of bearing witness to your ability to treat without pain, and with success, the delicate and disabling diseases which result from sedentary work. To all who need the services of a skilful, sympathetic and experienced specialist in your line I heartily commend you. Very sincerely yours,
ERVIN S. CHAPMAN, D.D., LL.D., Superintendent State Anti-Saloon League.

Esteemed Doctor: I cannot refrain from congratulating you and myself on the complete cure of hemorrhoids, from which I had been afflicted for about 20 years, and for the past 5 years had been practically incapacitated from attending to business. The treatment is such that no one need fear, no knife operation being employed, the result being certain and positive. It will be a pleasure to have you refer anyone to me, and I will never be too busy to answer an inquiry. Sincerely yours,
F. A. HARRINGTON, 1284½ S. Spring St., Los Angeles.

For more than twenty years I was a miserable sufferer from protruding and bleeding piles. During that time I constantly sought a cure, but never saw the time that I thought I could spare the time for a surgical operation. Dr. C. H. White has cured me. This was done painlessly and rapidly. I have renewed my age more than twenty years and would cheerfully recommend him and his methods to all sufferers.
E. J. MOSES, Supt. Cal. Ind. Steel Rolling Mills, 4th and Mateo Sts., Los Angeles.

I desire to say to my friends everywhere that during the last few months I have been cured of an old and annoying fistula, which had baffled all treatment heretofore employed. This fistula was cured without pain, and without loss of time, by Dr. C. H. White.
THOS. DUGAN, 708 San Fernando Bldg., Los Angeles.

Dr. C. H. White Rectal Specialist
307-8-9 California Building, 205 South Broadway, LOS ANGELES, CAL.

California Street Improvement Bonds

Interest 7 Per Cent., Payable Semi-Annually. Exempt from taxation, including Income Tax. In almost any denomination from $25.00 up.

The EMPIRE SECURITIES COMPANY
501 Hibernian Building, Corner Fourth and Spring Streets, Los Angeles, Cal.

Expert Watch and Jewelry Repairing.
The highest grade of work at moderate prices. A trial would be appreciated.
EMMA C. FLEMING, Jeweler, 322 West Sixth Street.

The Times Free Information Bureau

619 South Spring Street

ADVERTISING COPY AND SUBSCRIPTIONS RECEIVED.

THE TIMES FREE INFORMATION AND RESORT BUREAU is for the accommodation and benefit of persons seeking interesting routes of travel, desirable hotels and rest, recreation and recuperation at the seashore or in the mountains.

Particulars are furnished by competent attendants and by correspondence to the general public regarding rates and attractions of railroad and steamship lines, hotels and pleasure and health resorts. Photographs, descriptive circulars and transportation literature are kept on hand for inspection and distribution. Times readers can obtain here in a few minutes without the delay incident to writing for it, all the information necessary for a safe and enjoyable journey or vacation. This service is absolutely free. Literature also may be obtained at the New Times Building, Broadway at First street.

PERSONS CONTEMPLATING VISITING LOS ANGELES ARE PRIVILEGED TO HAVE THEIR MAIL ADDRESSED TO THE BUREAU.

Resorts

SANTA BARBARA, CALIFORNIA
3 KINDS OF GOLF
NINE HOLE LINKS ON HOPE RANCH.
TWELVE HOLE LINKS ON HOTEL GROUNDS.
INDOOR GOLF INSIDE OF HOTEL.
An absolutely fireproof hotel—All outside rooms, affording plenty of light and air—headquarters for tourists from all parts of the world. Private lavatories in connection with all rooms. Ideal climate the year round. E. P. Dunn, Lessee.

Close to the rhythmic surf.

Hotel Virginia

Surf Bathing in front of Hotel.

Long Beach
The "Queen" of the Southland's Beaches.

AUTOISTS

Tennis courts, finest macadamized boulevards for motoring, horseback riding and driving, frequent auto service between VIRGINIA COUNTRY CLUB, famous for its 18-hole golf course. Enjoy a delightful and restful week-end.

Dancing Saturday evenings. Table d'Hote dinner Sunday, 1 to 2:30, $1.50.

Long Beach Boulevard only 20 miles from Los Angeles to the Virginia.

Phone for Reservations.

RADIUM SULPHUR SPRINGS— Melrose Ave. and Gower St., Los Angeles.
Take Baths in Liquid Sunshine
NATURAL MINERAL WATER. IT SPARKLES AND FOAMS LIKE CHAMPAGNE. Drink the most radio-active natural curative mineral water. It purifies blood, keeps you young, revitalizes and rejuvenates your whole body. HOT BATHS cure Rheumatism, Colds, Poor Circulation, Sciatica, Diabetes, Stomach, Liver, Kidneys, Bladder, Blood, Bright's, Nervous and Female Troubles. Makes skin velvety, stops hair falling out. Physician in charge. Send for Booklet. Water delivered. West Sixth Street line, Melrose avenue cars, Fifth and Broadway, direct to springs. Telephone 29461.

Glenn Ranch Mountain Resort—Twenty miles northwest of San Bernardino. Altitude 3256 feet. Products of ranch gardens, dairy and orchards utilized. Mountain streams. Amusements. Natural forest. Automobile road via Foothill Blvd. and Etiwanda. Take Santa Fe train 2:00 p.m. daily, June 13th to Oct. 1st, via San Bernardino and Auto Stage Line. All other times same train to Keenbrook. Particulars Times Information Bureau or Glenn Ranch Resort, P. O. Keenbrook, Calif. Telephone San Bernardino 1F14.

SANTA CATALINA ISLAND Wilmington Transportation Company's steamer "Cabrillo" with permit for 755 passengers makes daily trips. Extra steamer every Saturday evening. Purchase tickets, secure folders and all reliable information at the SANTA CATALINA ISLAND COMPANY Ticket Office, 104 Pacific Electric Building, Sixth and Main Sts. Phones: Sunset Main 56, Home 10464.

FOREST HOME Altitude 5200 feet. Finest equipped mountain resort in Southern California. Really in the mountains on the banks of Mill Creek amid forest giants. Greatest variety for amusement or rest seeker. Hotel, detached plan, $12.50 to $17 week. Housekeeping, $7.50 per week, completely equipped. General store, meat market, etc. Information, Times, Security Bank, Ames Bros., Peck-Judah. FRANK CULVER, JR., FOSTER INGALLS, Managers.

MODJESKA RANCH 18 miles east of Orange in the picturesque Santa Ana Mountains is the ideal place for vacation. Hotel and housekeeping cottages. Electric lights. Automobile stage from Orange 10 a.m. and 3 p.m. daily. Moderate prices.
TOWNSEND-VAN DE WATER CO., 304 West Ocean Ave., Long Beach, Cal., Agents.

Arrowhead Hot Springs Resort
HAS NO EQUAL.

SPEND YOUR VACATION AT SKYLAND HEIGHTS
5100 feet elevation in San Bernardino Mountains. Easily reached by auto stage from San Bernardino. For further information address A. ROXBOROUGH, Skyland Heights, Cal. Phone Pacific 3-F-2.

Seven Oaks A medium-priced resort catering especially to families and ladies unattended. Good trout fishing. Through auto stage from Redlands. Address Manager Seven Oaks, Redlands.

Live at the "SEASIDE TERRACE"
SANTA MONICA. Apartments with Hotel Service. Under the management of the "CALIFORNIA VISITORS' BUREAU," which insures unexcelled service. Spacious 1, 2 and 3-room apartments with porches equipped for real comfort. Phones: Home 1577; Sunset 763 J.

IDYLLWILD RIVERSIDE COUNTY.
VIA SANTA FE TO HEMET.
PHILLIPS' AUTO STAGE.
Situated a mile above sea level in the San Jacinto Mountains. Equipments and comforts same as in the city. Beautiful stream, grand pine and oak forest. Entirely new management for long term of years. Address C. J. GILBERT, Prop., Hemet, Cal.

TAHOE VISTA INN The new resort on Lake Tahoe, hot and cold running water and electric lighted; new Casino; finest bathing beach and best fishing grounds. The ideal family resort. Rates $14.00 and $16.00 per week. Good auto road from Truckee. Address Tahoe Vista, Cal.

ORCHARD CAMP On Mt. Wilson Trail. Most accessible mountain resort in Southern California. Housekeeping tents for summer camping. Many amusements. Information, Times, 619 S. Spring; P. E. Station, or write Box 227, Sierra Madre, Cal. Main 46.

—get above the fogs IN ALPINE TAVERN, MT LOWE. Hotel and cottages. Rooms $1. Meals a la carte, 25 cents up. No consumptives. Reservations at Pacific Electric Information Bureau, Sixth and Main. Home 60291; Main 8560.

Daily Auto Stage to Mt. Wilson Hotel and Strain's Camp
$2 RD. $1.50 down, $2 round trip from Pasadena. Leaves Pasadena office, 171 E. Colorado, 9:30 A.M., except Saturday; Saturday, 1:30 P.M. Make reservations Stage, Hotel and Camp, and get information Times' Information, Peck-Judah, Security Bank, Pacific Electric. W. E. Cory, Manager.

City Restaurants and Cafeterias

CAFE BRISTOL H. W. HELLMAN BLDG. ENTIRE BASEMENT
FOURTH AND SPRING STS. ALL-STAR CABARET.
HEADED BY THE FRISCO FAVORITE. NINA BELDEN

Los Angeles Hotels and Apartments

RAMPART APARTMENTS
G. E. MORRILL, Manager
West 6th and Rampart Sts., between Westlake and Sunset Parks, in the beautiful Wilshire Boulevard district. The Rampart is a new modern fireproof building of concrete, finished in hardwood. Built-in buffets, marble and tile bathrooms with showers. Perfect ventilating and steam heating systems. Spacious living and dining-rooms and kitchens perfectly equipped. Beautiful sun parlors, ball and billiard rooms, roof garden, tennis court, etc. Elegantly furnished, surrounded by homelike atmosphere. No extra charge for telephone, gas, electricity or daily cleaning, unexcelled service. Servants' quarters.

Hartmann Apartments
CORNER
Washington and Oak Streets
TENNIS COURT. BILLIARD ROOM.
Large Apartments, Beautifully Appointed, First-class in Every Respect.
West 5544. Summer Rates. Home 24895

West Side Apts. Desirable single and 2-room suites, modern to latest degree. Appointments unsurpassed. Beautiful old ivory lobby; spacious dance hall; large porch. Exceptional furnishings, beautiful, homelike. Between business and Westlake. Summer rates. Phone: Home 516593, Main 6202.

Hotel Woodward Rates $1.00 per day up. Special rates by week and month. Convenient to beach cars, shopping and theatrical district.
421 West Eighth St. Main 9367; F1477.

THE KENDIS 1710 West 6th St. Apartments with hotel service and garage connections. Splendidly located in residential section, but few minutes from business center.
60225. Wilshire 2045. MRS. A. P. KENDIS, Prop.

Superb Routes of Travel

Excursions UNION PACIFIC Ticket Office 120 West Sixth Street.

To Much Tango Causes Neuralgia

Violent neuralgia of the head generally attacks overworked women who lack sufficient sleep, fresh air and red blood.

With the prevalent craze for dancing at all times and places it is becoming noticeable that women whose blood is thin—anaemic—become subject to neuralgic pains when they dance too much and rob themselves of sleep and open-air exercise.

The woman who makes great demands on her strength, either by overworking or overdancing, must keep her blood in condition or suffer. The pain of neuralgia is simply a sign adopted by nature to show that the nervous system is being starved because the blood no longer brings it what it needs. The one great cause of neuralgia is debility with anaemia or bloodlessness.

Dr. Williams' Pink Pills are a tonic for the blood and nerves. They begin at once to enrich the blood and enable it to furnish the nerves with the elements they need to restore them to health. A booklet on the home treatment of nervous disorders that will enable you to help yourself will be sent free on request by the Dr. Williams Medicine Co., Schenectady, N. Y. Your own druggist can supply you with Dr. Williams' Pink Pills.

Los Angeles Hotels

Hotel Darby
WEST ADAMS—AT GRAND
LOS ANGELES
Highest class family hotel in the West. Table d'hote Dinners included in price of rooms. Breakfast and lunch a la carte. Rates very reasonable.

City Restaurants

FROZEN EGG-NOG and Fresh Fig Cream Sundae at "Christopher's"

Steamships

HONOLULU
$130, 1st class, round trip (5½ days from San Francisco.) The most attractive spot on entire world tour. Splendid steamers (10,000 ton displ.) of Oceanic Line sail to Hawaii, every 3 weeks. You can make this trip in 14 days from San Francisco, giving 6 days on the Islands. Sydney, 19 days from San Francisco, $260 round trip 1st class. $200 2nd class. Send for folder. Sydney Short Line, 673 Market St., San Francisco; or A. M. Culver, 334 S. Spring St.

Side by Side.

CANADIANS AS OUR ALLIES.

Japan a Menace to Both, Says Toronto Editor.

Declares White Americans Must Stand Together.

Two Flags, but One People, MacDonald's Slogan.

[BY DIRECT WIRE—EXCLUSIVE DISPATCH.]

IOWA CITY (Iowa) June 18.—"Two sovereignities, but one civilisation, two flags, but one people; two governments, but one unbroken frontier on the Pacific, from Mexico to the Arctic."

This is the relationship of Canada and the United States, averred Dr. James Alexander MacDonald, editor of the Toronto Globe, in the course of his address before the University of Iowa's 345 graduates of 1914 at the commencement exercises. The theme was "Internationalism and the University."

That Canada will be found ready to aid the United States in case of war with Japan, even to participating in the conflict, was the message of MacDonald.

"If Armageddon comes, Canada will be found fighting side by side with the United States," said the speaker.

"Menace from the Pacific against the western shore of this country is a menace against Canada also and the English-speaking people of North America must stand together against an invasion from the Orient.

"This North American situation," proceeded MacDonald, "is without parallel in all the world. It is a boundary made here, not by arms, or by battle crushers, but only by the intercivilization and the Christian internationalism of the two countries.

"The English-speaking people in North America are one people, one in the thousand years of their historic background, one in their inbred passion for liberty, one in the genius of their law, one in the wealth of their literature, one in the foundations of their faith, one in the eternal purpose of the God of nations. What God has joined together let not the petty policies of man put asunder."

Hotel Men Meet at Santa Cruz.

[BY A. P. DAY WIRE.]

SANTA CRUZ, June 18.—Hotel men from various parts of the State assembled today for the annual meeting of the California Hotel Association. The business session will be Friday evening, at which officers will be elected. The annual banquet of the association will be Saturday.

Steamships

$6.35 One Way
$10.70 Round Trip
TO
San Francisco
Return Limit 15 Days
Steamships
YALE and HARVARD
897—Passenger License—907
Sailing
THURSDAY JUNE 18TH
FRIDAY JUNE 19TH
Direct Connections for Seattle, Tacoma and all Puget Sound and Alaska Ports.
Tickets Now on Sale—Book Early.
PACIFIC NAVIGATION CO.
611 So. Spring St.
Bdwy. 2588 F2067

OUR FARES INCLUDE
Berth and Meals
OUR SHIPS RUN THRU
To San Francisco and Seattle
$7.35 First-Class San Francisco
$22.35 First-Class to Seattle
S.S. QUEEN SAILS MONDAY AT 10:30 A. M.
(License 297)
$5 SAN DIEGO AND RETURN
Pacific Coast Steamship Co.
Main 47. 624 SO. SPRING STREET A3223

THE SAN FRANCISCO AND PORTLAND
BIG 3 BEAR BEAVER ROSE CITY
S. S. COMPANY
S. S. Rose City, Monday, June 22nd,
FOR
SAN FRANCISCO, ASTORIA PORTLAND
WITHOUT CHANGE
First Class $8.35 SAN FRANCISCO $7.35 First Class
Including Berth and Meals
Passenger Licenses 847 671 289
Sailings—June 23, 27, July 2, 7, 12, 17, 22, 27. Aug. 1, 6, 11, 16, 21, 26, 31. Sept. 5, 10.
C. G. KRUEGER, Dist. Pass. Agt., 517 S. Spring St. Phones: Home A3781—Main 1994.

See America First
GREAT NORTHERN RAILWAY
Glacier National Park
Special Low Summer Excursion Round Trip Rates to
Glacier National Park
Vacation $1.00 to $5.00 Per Day
Stop-overs permitted at all points en route. Get information and literature from
J. W. PHALON, T. F. & P. Agent, 606 S. Spring St.
Telephones: Broadway 1816; Home F1366.

EXCURSION RATES EAST
WRITE OR CALL FOR DATES, ETC.
C. A. THURSTON, G. A., C. & N. W. RY.
605 SOUTH SPRING STREET, L. A.

Mexico.

(Continued from Second Page.)

the civil and military branches of the Constitutionalist government, was the substance of dispatches received at Constitutionalist headquarters in Piedras Negras today. A committee of three officers was said now to be in conference with Gen. Carranza at Saltillo, presenting Gen. Villa's plan.

According to Constitutionalist officers at Piedras Negras, his plan is as follows:

First—Villa to have complete control of the army and to direct the military policy without interference, while Carranza is to have control of the civil government and foreign relations.

Second—Villa agrees to recognize Carranza as his superior, provided Carranza accords him recognition as supreme military chief.

Third—The promotion of officers and the disposition of their commands to be in Villa's hands.

Constitutionalists expressed their beliefs that if these demands were granted, Gen. Villa would proceed with the campaign and take personal command of the forces in the field.

Otherwise, they said, they thought he would persist in his resignation and retire to Chihuahua to await such time as he could serve the Constitutionalist cause without friction.

The third clause of Villa's alleged ultimatum was accepted here as a direct answer to Gen. Carranza's promotion of Gen. Natera to command the division of the center and his resulting disastrous attack on Zacatecas.

MORALES OFF TO MONTEREY.

[BY A. P. DAY WIRE.]

LAREDO (Tex.) June 18.—Pasqual Morales, chief of staff to Gen. Jesus Carranza, commander of the Constitutionalist forces at Nuevo Laredo, left for Monterey today. Information concerning his mission was refused, but was said to be due to orders from Monterey.

Gen. Carranza is a brother of the first chief of the Constitutionalists.

VILLA EMISSARIES ACTIVE ON BORDER.

[BY A. P. NIGHT WIRE.]

DOUGLAS (Ariz.) June 18.—Francisco Villa has emissaries in Sonora and also along the border ascertaining the relative strength of the Villa and Carranza factions, it is reported here tonight, on credible authority.

From the same source came the assertion that Villa prevented the recent attempted ousting of Gov. Jose Maytoreha of Sonora, forcing Carranza to retain Maytorena as Governor, although Carranza previously had determined to oust him.

Maytorena is said to be Villa's representative in Sonora now, and through him the Yaqui Indians were reported to have been swung into line for the former "second chief" of the Constitutionalists.

Maj. Louis Holmdahl of Villa's personal staff, arrived in Agua Prieta tonight. It is rumored he is on a special mission along the border for his chief. He refused an interview.

CARRANZA VIEW OF VILLA ROW.

[BY A. P. NIGHT WIRE.]

EL PASO (Tex.) June 18.—Gen. Carranza tonight advised Lazaro de la Garza, Villa's agent here, that the difficulty between himself and Villa had been adjusted by Carranza giving his permission for Villa to proceed south to Mexico City regardless of the appointment of Gen. Natera as head of the new central zone.

HALF-MAST FLAG FOR REBEL SUICIDE.

GUNBOAT GUERRERO, WHICH SANK THE TAMPICO, NOW IN PORT.

[BY A. P. NIGHT WIRE.]

ON BOARD U.S.S. CALIFORNIA, Mazatlan (Mex.) June 17 (by wireless to San Diego, Cal., June 18.)—The Federal gunboat Guerrero, which sank the Constitutionalist gunboat Tampico, arrived today at Mazatlan with her colors at half-mast in honor of Capt. Malpico of the vanquished vessel, who committed suicide.

As a lieutenant in the Mexican navy Capt. Malpico commanded the Tampico, while she was still a Federal gunboat, stationed last summer at Mazatlan. He was in love with the handsome daughter of a civilian high in the Constitutional councils, and the surrender of the Tampico was made the price of her hand by the damsel's father.

So one night Lieut. Malpico put out to sea and turned his command over to the enemy. Naturally, he expected no leniency from his former supporters when they captured him yesterday.

When the Tampico began to sink, Malpico and a number of the crew attempted to escape in a launch. The Guerrero gave chase, but did not open fire. Instead, she overhauled and captured the launch, but as it was being brought alongside, Malpico and his chief engineer committed suicide.

In honor of the gallant fight he had made and in token of their former friendship, the commander of the Guerrero lowered his flag to half-mast.

Constitutionalists picked up after the sinking of the Tampico will not be turned over to the Federal authorities at Mazatlan, the Guerrero's officers having decided to spare their lives. Capt. Malpico formerly was a lieutenant in the Mexican navy and toward him and his men the Guerrero's crew entertain a brotherly feeling.

The United States cruiser New Orleans and the destroyer Perry, which witnessed the battle, and aided in rescuing members of the Tampico's crew, arrived here with the Guerrero, the New Orleans having six wounded men from the Tampico aboard.

Constitutionalists have evacuated Piedras Island, in Mazatlan harbor, fearing a bombardment by the Guerrero.

The Pacific mail steamer City of Para, northward bound, is due here tomorrow. It will take on a large number of passengers at Mazatlan, including many Americans. They will be carried out to the steamer by boats from the American warships.

POKER CHIPS AS COIN.

Lack of Small Change in Tampico Is Causing Considerable Trouble Among Merchants.

[BY MEXICAN CABLE AND A. P.]

TAMPICO (Mex.) June 17.—(Via Laredo, Tex., June 18.)—The German cruiser Dresden and the British cruiser Bristol returned from Vera Cruz today, bringing the German and British Consuls, who went for conferences with their Ministers. Both had a long conference with the Spanish Consul here immediately on arrival relative to the attitude of Constitutionalist authorities towards Spaniards.

The currency famine has not been relieved and continues a detriment to all business. Celluloid poker chips are now circulating as small change.

THE CODE OF DUELLO.

Quarrel in the Jockey Club in Mexico City With a Military Man Results in a Challenge.

[BY A. P. NIGHT WIRE.]

MEXICO CITY, June 18.—A quarrel at the Jockey Club, the members of which belong to the aristocratic circle here, resulted today in a challenge to a duel. The participants were Maj. Lorenzo Elisam, aide to Minister of War Blanquet and a brother-in-law of ex-President Porfirio Diaz, and Jose I. Cazalanda, a wealthy young man. The police authorities are taking steps to prevent the duel.

Mexicans Free American.

[BY A. P. NIGHT WIRE.]

WASHINGTON, June 18.—F. J. Smith, an American imprisoned in Tonala, State of Chiapas, several weeks, pending investigation of the killing of some Mexicans, has been released. Rear-Admiral Badger reported that Smith and his family were in Guatemala.

Steamships

HAMBURG AMERICAN
Largest S.S.Co. in the WORLD
442 Ships 1,417,710 TONS
Going or Coming
Travel By the Hamburg-American Line
Paris—London—Hamburg
JUNE SAILINGS
‡‡Pennsylvania, 18th, 12 noon
IMPERATOR...21th, 12 noon
JULY SAILINGS
Pres. Lincoln...July 2, 11 a.m.
VATERLAND...July 7, 10 a.m.
KAISER. VIC. July 14, 1 p.m.
‡‡Batavia ....July 16, 11 a.m.
IMPERATOR, July 18, 12 noon
Cleveland (from Boston) July 21
‡‡Pretoria ....July 23, 2 p.m.
Pres. Grant...July 30, 10 a.m.
‡Second cabin only. §Hamburg direct. ‖Call at Boulogne.
MEDITERRANEAN
Gibraltar, Naples and Genoa
S. S. Hamburg, June 30, 2 p.m.
S. S. Moltke...July 14, 2 p.m.
S. S. Hamburg, Aug. 4, 2 p.m.
S. S. Moltke...Aug. 27, 2 p.m.
Two Cruises in 1915
Around the World
Through the
PANAMA CANAL
From San Francisco by Cruising Steamers
"Cincinnati," Feb. 8,
AND
"Cleveland," Feb. 22,
133 DAYS EACH CRUISE $900 and up, including all necessary expenses.
In order to secure choice location, rooms should be booked now.
Write for Booklet.
HAMBURG-AMERICAN LINE
200 Stockton St., San Francisco, Cal.; or D. F. Robertson, Manager Steamship Agency, California Savings Bank, Spring & 4th Sts.; Thos. Cook & Son, 618 S. Spring St.; D. W. Ferguson, 604 S. Spring St.; German-American S. S. Agency, 7th and Spring Sts.; The Lehman S. S. Agency, 130 South Spring St.; Hugh B. Rice Co., with Security Trust & Savings Bank, 4th and Spring Sts.; and all R. R. offices and S.S. offices in Los Angeles.

Portland
Via San Francisco, Steamer sails ..... Tuesday
San Francisco
Via Santa Barbara, Steamer sails ..... Friday
San Diego
Steamer sails ..... Monday
North Pacific Steamship Co.
604 SO. SPRING ST. Main 8125 Home 10781

WRINKLES MUST GO
Free to All

To every lady reader who writes me I will mail a free copy of my book, entitled MY BOOK OF BEAUTY. It tells you how to preserve, retain or develop to its fullest possibilities the charm of your face and form. An entirely new way. Results in five days or less. A plain common sense home method of treatment, that delights and astonishes all. MY BOOK OF BEAUTY will tell you FREE how you can remove the Wrinkles, Crow's Feet, Blackheads, Acne, Pimples and facial blemishes.
Remove your wrinkles and marks of age, my way—
NO MATTER WHAT YOU TRIED
My book tells you the reason of your past failures. My method has no record of failures. Throw away the Sticky Gums; Worthless Plasters, Harmful Instruments, Poisonous Washes, Expensive Vibrators or Cupping Devices, that never have helped you, and let me tell you how to
Restore the Bloom of Youth.
Send me no money, as my Book of Beauty is FREE. It explains how all this can be done at home. Don't experiment with old useless methods any longer that rob you of from $50. to $1 at a time. STOP NOW, and wait till you have my book. It will save for you the beauty you now have, or restore what has been lost. You will no longer need powder or cosmetics of any kind. Learn how to have a clear, smooth skin such as nature bestows on the young.
MY BOOK TELLS YOU
How to obtain FREE in connection with all this, the secret of Removing Superfluous Flesh, if you are overweight. How to remove Superfluous Hair, if you are afflicted in that way. How to develop the bust, if you are undeveloped. My book explains just how I give them away and WHY I DO SO. You want to know, so that you can begin at once to remove the wrinkles, and other marks of time. Write today, as I only advertise at odd times, and you may not see the ad. again. ACT NOW.
VERLEE GATLIN, Dept. 239, Denver, Colo.

Foreign.

BRIGANDS KILL TEN THOUSAND

"White Wolf's" Chinese Rebels on Rampage Again.

Women of Christian Mission Have Narrow Escape.

Standard Oil Expedition Delayed in Interior.

[BY PACIFIC CABLE]

PEKING, June 18.—The American legation asked the Chinese Foreign Office today to give protection to missionaries in Southern Kiangsi province from the notorious bandit, "White Wolf." Great alarm has been created by the burning and plundering of several missions by the bandits. In one instance a demand was made for the surrender of the women of the mission, but they escaped into the forest with the assistance of their Christians.

An expedition sent out by the Standard Oil Company to drill oil wells has been detained for several weeks and is unable to proceed to Shenshi, because "White Wolf" brigands continue their work of devastation. The government forces are unwilling or unable to protect them.

It is reported that the city of Taochau alone has lost 10,000 inhabitants, who were shot or beheaded or committed suicide to escape the bandits.

MUFFLES PARIS SOCIALISTS.

President of Chamber of Deputies Suspends Sittings Because of Cries or Raised by Them.

[BY ATLANTIC CABLE AND A. P.]

PARIS, June 18.—Paul Deschanel, the president of the Chamber of Deputies, suspended today the sittings of the Chamber because of the noise raised by the Socialist members.

Charles Maurice Binder had demanded that a day be fixed to discuss what caused portions of the mutiny in Paris to fall in during the month of June 15. In reply, Rene Viviani, the Minister of Public Works, said a thorough inquiry was in progress and the results of the investigation could not be available for several days.

Deputy Joseph Lasies declared he did not wish to frighten the population of Paris, but the uniest that had time had been denouncing certain underground works as badly done.

Numerous other Deputies wished to speak but the Chamber voted to postpone the debate until June 18, when upon the extreme Socialists raised a great clamor, beating the desks and yelling at the top of their voices until the president then put on his hat and closed the sitting.

HIGH COST IN MAZATLAN.

Price of Food Articles in Mexican City Are Sky High, Says Man Who Has Just Returned.

[BY DIRECT WIRE—EXCLUSIVE DISPATCH.]

SAN DIEGO, June 18.—The price of food articles in Mazatlan are exorbitant, according to J. E. Pegg, superintendent of the Southern Pacific Railroad, who came here today. Eggs are 15 cents gold apiece, $1 gold a quart, and flour 25 cents apiece.

Kent's Tip On Carranza's Plans.

[BY A. P. DAY WIRE.]

WASHINGTON, June 18.—Representative Kent of California, a friend of President and Secretary Bryan, declared he had telegraphic information from Mexico that Gen. Carranza would not leave his headquarters at Saltillo for Laredo Tex. Kent did not give the name of his informant.

MEXICO CONGRESS IN EXTRA SESSION.

[BY A. P. NIGHT WIRE.]

MEXICO CITY, June 18.—The constitutional congress, in joint session, passed this afternoon the Carranza bill calling for an extraordinary session of Congress. Both houses will hold a preliminary session this afternoon for the election of officers and Congress will convene Friday.

It is understood that commissioners will be appointed by Carranza to confer with the peace commissioners at Niagara Falls will come to an early consideration.

SERVIA PUTS FLEET IN TURKEY'S HARBOR.

[BY ATLANTIC CABLE AND A. P.]

CONSTANTINOPLE, June 18.—Servia has warned the Porte that she would not be able to remain on friendly terms with Turkey in the event of war with Greece. It is believed that his warning will have a calming effect on the excited populace which we call criminal law and which are urging the government to hostilities.

M'ADOO AGENTS AS AUTOCRATS.

AUTHORITY TO LOOK INTO PRIVATE PAPERS AND INCOME TAX RETURNS.

[BY A. P. NIGHT WIRE.]

WASHINGTON, June 18.—The authority for treasury agents to look into private papers of citizens as soon will be placed on the statute books in connection with the income tax collections, it was learned today. Congress today by a vote of 193 to 183 refused to accept the Senate amendment to the administrative section of the tariff bill which would enlarge the powers of the treasury department and specific the power of the commissioner of internal revenue commissioner to make investigations to furnish the names of stockholders and the amount of dividends received and would require all corporations and individuals to give free access to their books for the investigation of returns.

GAIL BORDEN SUES.

Millionaire Wants Divorce From Wife With Summons Served Recently in California.

[BY A. P. DAY WIRE.]

NEW YORK, June 18.—Gail Borden, the millionaire condensed milk manufacturer, was served with a summons in a suit for divorce instituted by his wife, Mrs. Borden. The action was begun in a California court on charges of desertion.

Mr. Borden could not be found today able to answer the complaint. Some time ago he was going to

Politics.

MORE APPROVA OF SHORTRID

Republican Women I Fredericks Also.

Town Named for Pre by One of Speakers

Gov. Johnson Described Modern Judas.

Calling Capt. Fredericks the ... of all Southern Californ ... Governorship," the Repu ... Women's League of Los Angeles ... indorsed his candidacy yest ... at the same time indorsed ... Samuel M. Shortridge for U ... Senator.

While this was going on two ... Republican candidates for Governor ... during the time of day with ... in Los Angeles, a Repub ... candidate for Congress was tell ... large gathering of women why ... persons should be sent to Con ... this fall, and a candidate for Di ... Attorney was telling the R ... Guard why efficiency should ru ... the office he seeks.

Taken by and large, the day ... a busy as one of those that fall ... during the campaign's climax, ... during that up and down the ... Republican residence and of trade. ... finished an army of verification ... with petitions of candidates ... Republican and non-partisan nom ... dits.

Mrs. M. M. Ward, president of ... Republican Women's League of ... Angeles county, presided at a rou ... meeting yesterday in Hamburg ... largest room, when the follo ... resolution was adopted:

"Resolved, that the Republ ... Women's League of Los Ang ... hereby recognizes the value of ... well-continued public service of ... Samuel M. Shortridge and his dis ... tinguished abilities, and hereby indo ... his candidacy for United States S ...

"Resolved, that we are heartily ... favor of the candidate of all Sou ... California, Capt. John D. Fr ... Paris to fall in during the mo ... what caused portions of the mu ... Paris to fall in during the mo ... of June 15. In reply, Rene Vi ... the Minister of Public Works, ... thorough inquiry was in progress ... the results of the investigation ... not be available for several days.

Deputy Joseph Lasies declared ... did not wish to frighten the popula ... tion of Paris, but the unrest that ... time had been denouncing certain ... derground works as badly done.

Numerous other Deputies wished ... speak but the Chamber voted to ... pone the debate until June 18, ... upon the extreme Socialists ... great clamor, beating the desks ... yelling at the top of their voices ... president then put on his hat ... closed the sitting.

HIGH COST IN MAZATLAN.

Price of Food Articles in Mexican City Are Sky High, Says Man Who Has Just Returned.

[BY DIRECT WIRE—EXCLUSIVE DISPATCH.]

SAN DIEGO, June 18.—The price of food articles in Mazatlan are exorbitant, according to J. E. Pegg, superintendent of the Southern Pacific Railroad, who came here today. Eggs are 15 cents gold apiece, $1 gold a quart, and flour 25 cents apiece.

Kent's Tip On Carranza's Plans.

[BY A. P. DAY WIRE.]

WASHINGTON, June 18.—Representative Kent of California, a friend of President and Secretary Bryan, declared he had telegraphic information from Mexico that Gen. Carranza would not leave his headquarters at Saltillo for Laredo Tex. Kent did not give the name of his informant.

MEXICO CONGRESS IN EXTRA SESSION.

[BY A. P. NIGHT WIRE.]

MEXICO CITY, June 18.—The constitutional congress, in joint session, passed this afternoon the Carranza bill calling for an extraordinary session of Congress. Both houses will hold a preliminary session this afternoon for the election of officers and Congress will convene Friday.

It is understood that commissioners will be appointed by Carranza to confer with the peace commissioners at Niagara Falls will come to an early consideration.

SERVIA PUTS FLEET IN TURKEY'S HARBOR.

[BY ATLANTIC CABLE AND A. P.]

CONSTANTINOPLE, June 18.—Servia has warned the Porte that she would not be able to remain on friendly terms with Turkey in the event of war with Greece. It is believed that his warning will have a calming effect on the excited populace which we call criminal law and which are urging the government to hostilities.

M'ADOO AGENTS AS AUTOCRATS.

AUTHORITY TO LOOK INTO PRIVATE PAPERS AND INCOME TAX RETURNS.

[BY A. P. NIGHT WIRE.]

WASHINGTON, June 18.—The authority for treasury agents to look into private papers of citizens as soon will be placed on the statute books in connection with the income tax collections, it was learned today. Congress today by a vote of 193 to 183 refused to accept the Senate amendment to the administrative section of the tariff bill which would enlarge the powers of the treasury department and specific the power of the commissioner of internal revenue commissioner to make investigations to furnish the names of stockholders and the amount of dividends received and would require all corporations and individuals to give free access to their books for the investigation of returns.

GAIL BORDEN SUES.

Millionaire Wants Divorce From Wife With Summons Served Recently in California.

[BY A. P. DAY WIRE.]

NEW YORK, June 18.—Gail Borden, the millionaire condensed milk manufacturer, was served with a summons in a suit for divorce instituted by his wife, Mrs. Borden. The action was begun in a California court on charges of desertion.

Mr. Borden could not be found today able to answer the complaint. Some time ago he was going to

Democratic Governor Johnson as a modern Judas, John W. Johnston, a prominent attorney of Sacramento, received a letter to Capt. Frederick, in which he says: "I feel that

A "Modern Judas."

Foreign.

BRIGANDS KILL TEN THOUSAND!

"White Wolf's" Chinese Bandits on Rampage Again.

Women of Christian Missions Have Narrow Escapes.

Standard Oil Expedition Is Delayed in Interior.

[BY PACIFIC CABLE.]

PEKING, June 18.—The American legation asked the Chinese Foreign Office today to give missionaries in Southern Kansu protection from the notorious bandit, "White Wolf." Great alarm has been created by the burning and plundering of several missions by the brigands. In one instance a demand was made for the surrender of the women of the mission, but they escaped to the forest with the assistance of native Christians.

An expedition sent out by the Standard Oil Company to drill oil wells has been detained for several weeks and is unable to proceed from Shenshi, because "White Wolf's" brigands continue their wholesale devastation. The government troops are unwilling or unable to surround them.

It is reported that the town of Taochau alone has lost 10,000 inhabitants, who were shot or burned or committed suicide to escape bandits.

MUFFLES PARIS SOCIALISTS.

President of Chamber of Deputies Suspends Sittings Because of Clamor Raised by Them.

[BY ATLANTIC CABLE AND A. P.]

PARIS, June 18.—Paul Deschanel, the president of the Chamber of Deputies, suspended today the sittings of the Chamber because of the tumult raised by the Socialist members.

Charles Maurice Binder had demanded that a day be fixed to discuss what caused portions of the streets of Paris to fall in during the rainstorm of June 13. In reply, Rene Besnard, the Minister of Public Works, said a thorough inquiry was in progress and the results of the investigation would not be available for several days.

Deputy Joseph Lazies declared he did not wish to frighten the population of Paris, but the unions for a long time had been denouncing certain underground works as badly done.

Numerous other Deputies wanted to speak but the Chamber voted to suppohe the debate until June 16, whereupon the extreme Socialists raised a great clamor, beating the desks and yelling at the top of their voices. The president then put on his hat and closed the sitting.

HIGH COST IN MAZATLAN.

Price of Food Articles in Mexican City Are Sky High, Says Egger Who Has Just Returned.

[BY DIRECT WIRE—EXCLUSIVE DISPATCH.]

SAN DIEGO, June 18.—The price of food articles in Mazatlan are sky high, according to J. E. Page, master superintendent of the Southern Pacific Railroad, who came here from there. Eggs are 15 cents gold apiece, milk $1 gold a quart, and sweet potatoes 5 cents apiece.

Kent's Tip On Carranza's Plans.

[BY A. P. DAY WIRE.]

WASHINGTON, June 18.—Representative Kent of California told the President and Secretary Bryan today he had telegraphic information from Mexico that Gen. Carranza was about to leave his headquarters and go to Laredo Tex. Kent did not give the name of his informant.

MEXICO CONGRESS EXTRA SESSION

[BY A. P. NIGHT WIRE.]

MEXICO CITY, June 18.—The standing committee of Congress passed this afternoon the executive bill calling for an extraordinary session of Congress. Both houses will hold a preliminary meeting tomorrow afternoon for the election of officers and Congress will convene Monday.

It is understood that questions relating to the peace negotiations at Niagara Falls will come up for consideration.

SERVIA PUTS FLEA IN TURKEY'S EAR

[BY ATLANTIC CABLE AND A. P.]

CONSTANTINOPLE, June 18.—Servia has warned the Porte that she would not be able to remain on friendly terms with Turkey in the event of war with Greece. It is believed that his warning will have a calming effect on the extremist party which are urging the government to hostilities.

M'ADOO AGENTS AS AUTOCRATS

AUTHORITY TO LOOK INTO ALL PRIVATE PAPERS ASKED BY INCOME TAX MEN.

[BY A. P. NIGHT WIRE.]

WASHINGTON, June 18.—Broad authority for treasury agents to look soon will be placed on the trail of income tax dodgers was sought of Congress today by Secretary McAdoo. He sent to the House a proposed amendment to the income tax law which would enlarge and make more specific the power of the internal revenue commissioner to compel examinations to furnish the names of stockholders and the dividends they receive and would require corporations and corporations subject to the tax to give free access to their books for investigation of returns.

GAIL BORDEN DIVORCE.

Millionaire Milk Dealer Served With Summons in Suit Begun Recently in California.

[BY A. P. DAY WIRE.]

NEW YORK, June 18.—Gail Borden, the millionaire milk dealer, was served with a summons and complaint today in the action for divorce instituted by Mrs. Julia Borden. The action was recently filed in a California court. The principal charges of desertion.

Mr. Borden said he would not be able to answer it in person, as he was going to Europe.

Politics.

...RE APPROVAL OF SHORTRIDGE

...ublican Women Indorse Fredericks Also.

... Named for President by One of Speakers.

... Johnson Described as a Modern Judas.

...ting Capt. Fredericks the "can-... of all Southern California for ...governship," the Republican ...n's League of Los Angeles coun... his candidacy yesterday, ... the same time indorsed Hon. ... Shortridge for United ...

...thing was going on two Dem... candidates for Governor were ... the time of day with each ... in Los Angeles, a Republican ... for Congress was telling a ... gathering of women why Re... should be sent to Congress ... and a candidate for District ... was telling the Realty ... why efficiency should rule in ... he seeks.

...ken by and large, the day was ... as one of those that fall much ... the campaign's climax, con... that up and down the lanes ... and of trade there ... an army of verification dep... with petitions of candidates for ... and non-partisan nomina...

...Mrs. E. H. Ward, president of the ... Women's League of Los ... presided at a rousing ... yesterday in Hamburger's ... when the following ... was adopted:

...Resolved, that the Republican ... League of Los Angeles ... commends the value of the ... rendered public service of Hon. ... Shortridge and his distin... ..., and hereby indorses ... candidacy for United States Sen...

...Resolved, that we are heartily in ... of the candidate of all South... California, Capt. John D. Fred... for the Republican nomination ... Governor, and pledge to him our ...

...ans for President.

...Hon. F. C. Prescott hit a new note ... campaign when he addressed ... Lincoln Republican Club of the ... in the Coulter building yester... He nominated Congressman ... B. Mann of Illinois as the Re... candidate for President in ... Mr. Prescott is a candidate for ... Republican nomination for Con... in the Tenth District, and told ... some of the several reasons ... California should send a solid ... of Republicans to Congress ...

...Mr. Prescott berated the Demo... naval policy, criticised the Pres... methods on the Panama Canal ..., declared that this country ... should relinquish its hold upon ..., and derided the poli... theories of the present ad... in general. He scoffed at ... of paying Colombia $25,... and said that the people are ... coming around to the belief that ... Democratic administration is an ... failure. Wherefore, he said, ... was ample reason of sending ... last Republicans from Cali...

...ard at Realty Board.

...Lieut. Governor District Attorney ... and Edward White were the ... at the Realty Board luncheon ... Mr. Ford is a candidate ... District Attorney, and his chief, ... Fredericks, is a candidate for ... Sheriff. Sheriff White is a ... man, and he could be incinerator ... what he thinks of the John... administration. White told the ... men that he stands for a ... of taxes, the pruning of va... expensive commissions, where ... is a wasteful duplication of ef... the enrollment of fool legislation ... the repeal of the Workmen's Com... Act.

...Ford complimented the Realty ... for upholding Southern Californ... in the East and suggested ... the splendid work of the board ... in ferreting out fake realty operators ... its publicity be supplemented by ... employment of an expert who will ... the District Attorney in prosecu... of the fakirs.

...The primary and most important ... of government is the pres... of the rights of individuals," ... Mr. Ford. "The protection ... liberty and property can only ... had by an efficient police de... and an efficient District At... It is the duty of the police to ... and detect crime, to see that ... is apprehended, and to ... for prosecution. It is ... of the District Attorney to ... thoroughly familiar with all the ... details of that branch of ... which we call criminal law ... No matter how effi... the police department may be, ... the prosecuting officer knows ... the manner in which the evi... must be presented to the ... and limits it to admission as evi... the work of the police de... will be in vain.

...is an important truth to ... to call the attention ... Realty Board, and that is, to ... number of cases arising out ... dealings between real estate ... and brokers in this com... There is a class of men who ... their living by persuading the ... to buy property that has no ... sometimes the old ... mining stock, oil stock ... fake securities, and the ... of these men naturally brings ... real estate fraternity un... The members of the ... have done a magnifi... work in raising the standard of ... realty agent and broker in ... community. You can make that ... more effective if you will ... grievance committee, who ... if any engaged in shady ... is a business to procure ... in this community; who ... if necessary, detectives ... in their nefarious ... The medical board does ... the pharmacy board does ... the Humane Society ... the enforcement of ... in the abuse of children ... I assure you that ... Attorney's office will at ... be ready to respond in every ... assistance in protect... and in raising the standard ... dealing."

"...ern Judas."

...Lieut. Gov. Johnson is a mod... Judas, W. Johnston, a ... attorney of Sacramento, ... to Capt. Freder... he says: "I feel that your nomination and election are a foregone conclusion."

Mr. Johnston promises to stump the State for Capt. Fredericks and to do all in his power to help elect him.

"The present Governor in 1910 was placed in charge by the Republican party of a sacred trust," the letter continues. "He has betrayed that trust, as much so, as Judas Iscariot, who also betrayed a trust, with this difference, however: Judas, before even he had spent the price of his betrayal, was overtaken by remorse, went out and hung himself, which plainly indicates that there was some good in the man. This modern Judas, after having betrayed the party which elected him, asks to be re-elected by the aid of the Republicans whom he betrayed.

"The present Governor and his henchmen, by trick, device and fraud, disfranchised hundreds of thousands of Republican voters in this State, prevented them from voting for their nominee for President, and only a few months ago created a new party and named it the Progressive party. Only very recently, however, seeing the miserable showing made by the new party in registration, he began prating about the benefits and virtues of non-partisanship, and, with tears in his eyes, is begging Democrats and Republicans to lay aside party and support him.

"Every business, big or little, in this State, is feeling the bad effects of this modern Judas. The ballot at the next election will be loaded down with measures, amendments to the Constitution of this State, fads and fancies, good, bad and indifferent.

"It seems to me that, if California is to be redeemed from this disgruntled band of public plunderers and embryo statesmen, a man from Southern California should be selected to lead the Republican party.

"I lived for twenty-eight years in Adair county, Missouri; served two terms as Prosecuting Attorney of that county; in 1894 was a member of the Legislature of Nebraska, which elected John M. Thurston to the United States Senate. I have lived eighteen years in the State of California, and have never been a candidate for office, either elective or appointive, but all of my life I have taken active interest in the Republican party, and have fought Democrats, Populists, etc., and other beasts of prey. I expect to see, at no distant day, the corpse of the Progressive party carried like its predecessors, and dumped in the potter's field, where it properly belongs.

"I promise to do everything within my power to further your nomination and election."

Two Candidates Meet.

Two farmers, both Democrats, and both candidates for Governor, met yesterday, when Edward White was leaving the Clark Hotel, where he delivered an address, met face to face Charles King, who was just arriving from a tour of Imperial Valley and other country roundabout. While White is said to be the most rapid talker in the field, King is earning the distinction of being the most noted raconteur. King found so many southerners in Imperial Valley that he believes he will get most of the Democratic vote, as he was originally from Tennessee.

For Assembly and Elsewhere.

Antelope Valley wants representation in the Legislature, and for that reason has put forth N. B. Bachtell, a farmer-lawyer, to run for the Assembly. He is a Republican, at Lancaster, and yesterday, in announcing his candidacy, said he will do something for the northern end of the county if elected.

William I. Traiger, a deputy in the office of the clerk of the Supreme Court, yesterday announced his candidacy for justice of peace of Los Angeles township. He has been connected with the courts of the county for ten years, is a Grand Officer of the Native Sons, and a member of the United Spanish War Veterans.

A. J. Cloud, deputy superintendent of schools at San Francisco, has opened headquarters in Los Angeles to further his candidacy for the nomination for State Superintendent of Public Instruction. The offices are 1115 Title Insurance building. Frank Simpson, Jr., is president of the Southern California Cloud Club.

THE WEATHER BACK EAST.

Chicago Enjoys Summer Once Again and St. Louis Is Fourteen Degrees Hotter Than Los Angeles.

[BY DIRECT WIRE—EXCLUSIVE DISPATCH.]

CHICAGO BUREAU OF THE TIMES, June 18.—Summer returned to Chicago when a maximum temperature of 83 deg. was recorded, rising from 62 deg. last night. Cincinnati, on the other hand, was cooler with 76-64. St. Louis had a maximum of 88 deg., or 14 deg. hotter than Los Angeles. Eastern Canada recorded 82 deg. and Western Canada 88 deg., the same figure as Galveston and other Texas points. The East continues comparatively cool. Other temperatures:

City—	Max.	Min.
Abilene, Tex.	90	66
Boise, Idaho	96	60
Boston, Mass.	76	56
Buffalo, N. Y.	80	58
Calgary, Alberta	80	46
Denver, Colo.	90	58
Des Moines, Iowa	88	62
Dodge City, Kan.	94	62
Duluth, Minn.	68	54
Durango, Colo.	86	44
Galveston, Tex.	88	78
Havre, Mont.	82	58
Helena, Mont.	92	60
Huron, S. D.	90	60
Jacksonville, Fla.	86	74
Kansas City, Mo.	90	66
Knoxville, Tenn.	70	58
Memphis, Tenn.	86	66
Modena, Utah	88	50
Montreal, Quebec	82	60
Moorhead, Minn.	68	54
New Orleans, La.	86	76
New York, N. Y.	70	58
North Platte, Neb.	94	54
Oklahoma City, Okla.	94	64
Pittsburgh, Pa.	82	62
Roswell, N. M.	90	64
St. Louis, Mo.	88	66
St. Paul, Minn.	78	60
Salt Lake City, Utah	92	60
Sheridan, Wyo.	90	50
Swift Current, Sask.	68	50
Tampa, Fla.	90	76
Washington, D. C.	80	56
Williston, N. D.	64	56
Winnipeg, Man.	60	44

VENEZUELAN REVOLUTION.

Rebel Forces Are Active in the State of Falcon—Caracas Telegraph Lines Are Cut Again.

[BY ATLANTIC CABLE AND A. P.]

VILLEMSTAD (Curacao) June 18.—Rebels are reported to be operating in force in the State of Falcon, in the northwest of Venezuela, according to advices received here from Coro. The land telegraph lines connecting Caracas with the western states of Venezuela, are reported to have been cut.

Venezuelan revolutionary leaders in Curacao have been showing much activity since the reported landing on Venezuelan soil of the Venezuelan revolutionary chief, Gen. Jose Manuel Hernandez.

OZARKS' FATAL SHOOTING.

Attempt of Mountaineers to Drive Woman from Country Results in Wounding of Two.

[BY A. P. NIGHT WIRE.]

WEST PLAINS (Mo.) June 18.—The second attempt of a mob of Ozark mountaineers to drive Mrs. Paralee Collins from this section of the country culminated last night in the probably fatal shooting of Isaac Collins, the woman's cousin, and the wounding of Mrs. Collins and the burning of their cabin.

A month ago a mob appeared at the Collins home near Horton, this county, and after whipping Mrs. Paralee Collins, burned the home of Jane Collins, a relative with whom she lived. Paralee took refuge with her cousin in another cabin.

In the attack last night Isaac Collins and his cousin were fired upon by the mob when they attempted to escape. An alleged midnight ride of the woman caused the outbreak.

Has Drink Habit Conquered You?

Are You "Down and Out," and Hopeless of Ever Being a Sane, Sober Man Again?

Your troubles are all alcoholic and will disappear when you have been freed from the habit of drinking. The Neal Drink Habit Treatment will remove the craving for drink in three days and you will again be in the sober, sane class where you belong. Only three days spent at the Los Angeles Neal Institute, 945 South Olive street—or at home—taking the Neal Treatment and you will be the conquerer instead of the conquered. The Neal Treatment is safe and sure. Hypodermic injections are never used. Call now and investigate, or write or phone for book of information. Address G. U. Neal, manager—brother of Dr. Neal, the originator of the Neal Treatment—whose direct supervision always assures satisfactory results and a "square deal." Phones Broadway 4692, A4072. All drug habits treated. Automobile sent for patients day or night.—[Advertisement.

Sure Indications of Lung Trouble

Continued coughs, fevers and night sweats, are among the symptoms of serious lung trouble. Eckman's Alterative is most beneficial in bringing relief, in many cases, complete recoveries. Read this:—

Schell City, Mo.

"Gentlemen:—I had a terrible cough, night sweats and pleurisy in my lungs. A man who heard me coughing advised me to take your Alterative. I paid no attention to him then. I got so bad the doctor said I should go to Wyoming. I did, and when I got there I steadily grew worse. Then I remembered what had been told me about your medicine. I began taking it. Appetite soon improved, fever and night sweats stopped and for over a year I have been well and in better health than I ever was." (Abbreviated.)

(Affidavit) W. F. BOMAR.

Eckman's Alterative is most efficacious in bronchial catarrh and severe throat and lung affections and upbuilding the system. Contains no harmful or habit-forming drugs. Accept no substitutes. Sold by The Owl Drug Co. and leading druggists. Write Eckman Laboratory, Philadelphia, Pa., for booklet of recoveries.

Sale of Remnants on Our Bargain Balcony

35c White Voiles and Crepes, yard	10c	35c Checked & Striped Silk Tissues	10c
25c Plain White Crepe Plisse, yard	10c	35c Figured Half Wool Challis, yd	10c
25c 36-in. Corded White Madras, yd	10c	25c Plain Colored Mercerized Crepe	10c
25c White Lawn and Merc. Batiste	10c	25c Plain and Figured Crepes, yard	10c
35c Crepes Embroidered in colors	10c	25c 36-inch Shirtings and Waisting	10c
35c Plain & Fancy Silk Fin. Poplin	10c	25c Plain Colored New Cloth, yard	10c

Rmnts. ½ Price

Remnants of laces, trimmings, chiffon, embroideries, etc., in lengths ranging up to 1½ yards, because they are remnants we offer them today at just half price.

Hale's GOOD GOODS 341-345-345 S. BROADWAY

Rmnts. ½ Price

Remnants of bleached and unbleached muslin, sheeting and other staple domestics in wantable lengths. On sale on the balcony today at half price.

Bungalow Aprons 39c

Full size bungalow aprons made of solid colored chambray in blue, pink and gray; also figured percales in dark and light colors. This is one of the biggest bargains of the season. Today on the third floor—39c.

$1.50 Olan Suede Gloves 95c

Famous Olan suede gloves—the quality regularly sold at $1.50. Over-seam and pique styles that fasten with two or three clasps at the wrist. Come in black, gray, mode, beaver, tan and brown. 95c today.

Jersey Bathing Suits $3.95

The new Jersey knit bathing suits for women. Short sleeves, knee length tights and skirt. Trimmed with fancy braid. These are the newest things and are very popular. Specially priced at $3.95, third floor.

50c Neckwear for 25c

Round and square shapes in collars of Plauen lace and embroidered batiste, very neat and attractive. Also chemisettes with low or high necks. Neckwear fully worth 50c on sale today for 25c apiece.

Free Lessons in Fireless Cooking

These real summer days emphasize the absolute necessity of an "Ideal" Fireless Cooker in your home!

Why? Because you eliminate all that insufferable work of standing over a red hot stove; you are free to go away and leave your cooking as long as you like; you are assured of perfectly cooked foods; you know you are cutting your gas bill from 50% to 75%—all worry and fussing about your meals being ready on time is entirely eliminated. With an "Ideal" in your kitchen your time is your own.

Remember, the "Ideal" Roasts, Bakes, Steams, Stews, and Boils—no Heating Necessary.

Come in today or tomorrow to this FREE lesson in fireless cookery.

Pittsburg Aluminum Co.
420 South Broadway
"The Aluminum Store."

NEWITT

Schools and Colleges.

St. Catherine's School for Girls

636 West Adams street, opposite Chester Place. Third year opens September 29. Non-sectarian school for girls preparing for second year of High School. Resident and day pupils. Boys admitted to first grade and to the Montessori department, which is under the direction of an experienced Montessori graduate. French, German, Art, Gymnasium, Music. Miss Thomas and Miss Mosgrove, Principals. Telephone 23209. Secretary cannot be seen on Saturday except by appointment.

The Isaacs-Woodbury Business College

Fifth Floor Hamburger Bldg., Broadway and Eighth. Efficient teaching, inspiring influences, modern methods; large, light, cool rooms; 100 feet above street noise and dust. Leader since 1884—THIRTY YEARS. Always going. BEGIN NOW. Call, write, phone—F7858; Main 132.

HOLLYWOOD SCHOOL FOR GIRLS

An out-of-door school. Sunset Boulevard and Hay avenue. Boarding and Day School. College, Preparatory and General Courses. Music, Art, Domestic Science and Art. Physical Training. Catalogue on application. Phone 67864. Laurel Canyon car.

Adams and Hoover Sts. **GIRLS' COLLEGIATE SCHOOL** Home 24256. West 717.

Resident and Day Pupils. Eighth grade, High School, Regular College Freshman work; accredited school. Music, Art, Cooking, Sewing, Gymnasium. Advanced post-graduate course for girls not entering college. Twenty-second year.
Miss Parsons and Miss Dennen, Principals.

WILSHIRE SCHOOL FOR GIRLS

624 S. Normandie Avenue, will open September 29 for its first year. Day pupils only. New building, outdoor study. Music, Art, advanced work in Literature and Modern Languages. Principal, Miss I. C. Pirret. Circular on application. Telephone Home 556090.

WESTLAKE SCHOOL FOR GIRLS

Residence and day school. Accredited to University. Advanced classes in Art, Literature and Modern Languages. 616 S. Alvarado St., Los Angeles, Cal.

MARLBOROUH SCHOOL FOR GIRLS OVER FOURTEEN

666 West 23rd st. 26th year. Certificate admits to Wellesley, Vassar, Mt. Holyoke, Smith, Berkeley and Stanford. Advanced and special courses. Domestic Science, Sewing, Millinery, etc. Music department in charge of Mr. Waldo F. Chase. Mrs. Geo. A. Caswell, Miss Grace Wiltshire, B.L., Principals.

L. A. MILITARY ACADEMY

Huntington Drive. For those who appreciate the best. Country life. Over 40 acres. New buildings. Twenty minutes from Sixth and Main. 'Phones: 31411; East 488.

Egan School Music & Drama,
announces a class in
Ball Room Dancing

Class for beginners on Monday evening, May 25th, at 8 p.m., and class for advanced pupils Tuesday evening, May 26th, at 8 p.m., and every Monday and Tuesday evening at the same hour. All the latest dances, including the TANGO, HESITATION, ONE-STEP. Classes now forming. Apply to the secretary, 'phones, Home 60371 or Main 3357. Students may enter at any time.

TERMS—20 lessons for $10.00.

SUMMER SCHOOL ON BAY AND OCEAN.

The San Diego Army and Navy Academy offers an unusual opportunity to manly boys for a summer of profit and pleasure; the mornings for classes, the afternoons for play—all under supervision of conscientious instructors. $100 entire cost for board and tuition July 1st to Sept. 1st. Regular session begins Sept. 15th. For full information, address Los Angeles representative, Geo. H. Gardner, Westminster Apts., or

Capt Thos. A. Davis, Supt.
Pacific Beach, Calif.

Claremont School for Boys

Not military. For boys of 12 to 18 years. Preparation for College. Summer camp at beach. W. E. GARRISON, Ph. D., Headmaster, Claremont, Cal.

LOS ANGELES BUSINESS COLLEGE

Oldest and largest business college corporation in the Southwest. Connected with Heald's in 13 cities. Eighth at Hill.

HOLLMAN Business Colleges

1017 So. Figueroa St. Enroll now for special summer rates. B'dway 5566. Home 54021.

HARVARD SCHOOL—Military

Western Ave. Ten-acre Campus. Summer session opens June 22. Boarding and Day Pupils. Send for Illustrated Catalogue.

CALIFORNIA MILITARY ACADEMY. Summer session, June 15 to Sept. 15. Camp at beach July and August. 1946 Loveland Ave. Home 23078.

MAIER BEER

brings to you the refreshing stimulation of cool sea breezes wherever you are, at home or in the sun-scorched city. Why not order a case today? From your dealer or phone us.

Maier Brewing Co., Inc.,
Los Angeles, U.S.A.

SACRIFICE SALE

The Piano you will need at Almost Half.

Johnston Piano & Organ Mfg. Co.
700 Sichel St., Los Angeles.

Matheson's REORGANIZATION Sale

—Beginning Promptly at 9 A. M. Today

A proposition came to us recently to lease a part of our large store. The offer was so favorable that it was part of good business for us to accept it. This change means that we have to make an entire reorganization of our store and the stocks it contains. When these changes are made the men's department will remain on the ground floor, while the women's department will occupy more space than it does at present on the second floor of this building. So radical an adjustment compels us to close out many thousands of dollars' worth of fine merchandise. When we moved to this store—less than a year ago—our stock was absolutely new and clean, and it has been kept so. Through the entire store you will find nothing except the newest of men's and women's wear. Practically the entire stock is reduced for this reorganization sale.

—In the Women's Department —Suits at Amazing Reductions

In our splendid assortment of women's suits we offer a magnificent line of French Models by Doucet, Premet, Drecoll, Lucile, Bernard, Jenny, Paquin and others. The fabrics are fine French Serges, Wool Crepes, Poplins, Wool Freels, Wool Bengalines, etc.

The entire stock of suits is separated into ten groups—on sale at the following splendid reductions—

All $27.50 to $32.50 Suits— Sale Price $19.45
All $29.50 to $35.50 Suits— Sale Price $23.25
All $39.50 to $44.50 Suits— Sale Price $27.70
All $46.50 to $51.50 Suits— Sale Price $32.35
All $52.50 to $57.50 Suits— Sale Price $36.35
All $58.50 to $63.50 Suits— Sale Price $41.00
All $64.50 to $69.50 Suits— Sale Price $45.00
All $71.50 to $76.50 Suits— Sale Price $49.00
All $77.50 to $83.50 Suits— Sale Price $53.00
All $87.50 to $93.50 Suits— Sale Price $61.50

Dresses Reduced

All $21.50 Dresses— Sale Price $14.30
All $23.50, $25 and $26.50 Dresses—Sale Price $16.75
All $27.50, $29.50, $31.50, $32.50 Dresses—Sale Price $19.45

$10 Dresses

Charming dresses for home wear in linsette and embroidered effects. These models are splendid values at our regular price—$10. In this sale they will go at $6.85—by all means the best values shown in Los Angeles. $6.85

Forsythe Waists Values to $6.00 $1.95

About 50 dozen genuine Forsythe tailored waists in fine linon, madras and flannel. These are smart models for every day wear. Every waist is exclusive in design and altogether charming in effect. Regular $4.75 to $6.00—very special in this sale at $1.95.

Neckwear Specials

In this stock all the new things such as Medici Collars, Chemisettes, etc., will be offered at considerable reductions. Nothing is reserved—take your choice of everything at these prices—

$1.50 Neckwear— Sale Price 95c
$2.00 Neckwear— Sale Price $1.45
$3.50 Neckwear— Sale Price $2.35
$5.00 Neckwear— Sale Price $3.15
$7.50 Neckwear— Sale Price $5.10
$10.00 Neckwear— Sale Price $7.05
All 35c, 75c and $1 Women's Stocks 50c

Imported Waists at Half Price

The popular Imported Marquise and Voile Waists will prove big sellers in this event at half price. Models that formerly sold at $16.50 to $75 are now offered at $8.25 to $37.50.

$5.50 Petticoats

Our famous line of close fitting petticoats in Jersey Silks, has never been offered for less than $4.50. Thousands of women realize that an opportunity to buy them at a reduction is an exceptional event. The price during this sale is $4.55. $4.55

Millinery at 1/2

We are placing a full 50 per cent reduction on every piece of millinery in the house. This includes dress hats, street hats, Panamas, Bangkoks—in fact everything that is smart and desirable for present-time wear. Our regular prices range from $10 to $35—these figures are cut exactly in half in this sale—$5 to $17.50.

Corsets Reduced

In this department we emphasize three numbers that will be discontinued at sacrifice prices. These are perfect fitting, down-to-date models in all sizes. Note the reductions.

$5.00 Corsets— Sale Price $3.35
$7.50 Corsets— Sale Price $4.45
$10.00 Corsets— Sale Price $6.85

The above merely indicates the manner in which we are marking prices during this event. The entire stock of women's wear, including, besides the above coats, belts, collars, gloves, sweaters etc., are offered at reductions that mean excellent savings for those who participate in this event.

—In the Men's Department —Every Suit Now Underpriced

We feature the splendid Hirsch-Wickwire Clothing together with other leading makes. The young man and the older man will find his ideal garment here now at amazing reductions. Every suit in the house without exception is offered at far less than real worth as the price list below will indicate.

All $22.50 Suits— Sale Price $14.50
All $25.00 Suits— Sale Price $17.50
All $27.50 Suits— Sale Price $19.50
All $30.00 Suits— Sale Price $21.50
All $32.50 Suits— Sale Price $22.50
All $35.00 Suits— Sale Price $24.50
All $37.50 Suits— Sale Price $26.50
All $40.00 Suits— Sale Price $28.50
All $42.50 Suits— Sale Price $30.00
All $50.00 Suits— Sale Price $33.50

Newest Felt Hats

In this section we offer a very wide assortment of Henry Heath, Moesant, Borsalino and Borsalino Imported Hats:

$3.00 Felt Hats— Sale Price $1.95
$3.50 Felt Hats— Sale Price $2.15
$4.00 Felt Hats— Sale Price $2.35
$5.00 Felt Hats— Sale Price $2.85
$6.00 Felt Hats— Sale Price $3.85
$7.50 Felt Hats— Sale Price $3.95

Straw Hats

All $2.50 Straw Hats— Sale Price $1.75
All $3.00 Straw Hats— Sale Price $2.25
All $3.50 Straw Hats— Sale Price $2.65

Hats at $1.95

Values to $6.00

We have gathered together a special assortment of evening hats—soft and stiff felts, in all sizes that were formerly priced from $4 to $6. These are broken lines, but any man can find his size and style in the lot. Take your choice, while they last, at $1.95.

Shirts Reduced

The leading makes are represented in this mammoth stock, including BATES STREET, ARROW and QUAKER CITY. Note what your shirt money will buy now:

All $1.50 Shirts— Sale Price $1.10
All $2.00 Shirts— Sale Price $1.35
All $2.50 Shirts— Sale Price $1.65
All $3.00 Shirts— Sale Price $1.95

Below we show extraordinary reductions on our lines of fine shirts in silk, flannel and silk and linen substances, some with collars to match:

All $4.00 Shirts— Sale Price $2.45
All $5.00 Shirts— Sale Price $3.15
All $6.00 Shirts— Sale Price $4.15
All $7.50 Shirts— Sale Price $5.25
All $12.50 Shirts— Sale Price $7.25

Underwear

Leading Makes at Saving Prices

Entire stock of B. V. D., Merit and Porosknit Underwear, all desired styles at these reductions:

50c Separate Garments— Sale Price 30c
$1 Union Suits— Sale Price 70c
All 50c Otis Balbriggan Separate Garments—Sale Price 30c
$2.50, $3 and $3.50 Schlichten Ramie Linen Underwear, separate garments, broken lines. Sale Price $1.15
$4 and $5 Schlichten Ramie Linen Underwear, Union Suits. Broken lines. Sale Price..... $1.95
American Hosiery Co.'s drop stitch Balbriggan separate garments—Sale Price 95c
All $1.50, $2, $2.50 and $3 Wool Underwear, separate garments at ..... Half Off
American Hosiery Co.'s drop stitch lisle, short sleeve, long sleeve and long drawer separate garments, regularly $2.50. Sale Price $1.65
$1.50 Wilson Bros. and Corwith Athletic Union Suits— Sale Price $1.10
Wilson Bros. and American Hosiery Co.'s Silk and Linen Lisle Mesh Briefs, Athletic Union Suits. Regular $3.00 and $4 values. Sale Price $2.35
$2.00 Cooper's and Corwith Knit Union Suits— Sale Price $1.30
All $1.50 Cooper's Knit Union Suits—Sale Price..... $1.10

Hoisery Specials

Gunsing Shawknit Hosiery. Regularly 25c pair. Absolutely guaranteed—Sale Price, 6 Pairs in a box for $1.15
50c silk, silk lisle, wool and cashmere hose. From the best-known makers. 3 for $1.00, or, pair 35c
$1 Wilson Bros.' and McCullum Silk Hose— Sale Price 65c
$1.50 Wilson Bros.' and McCullum Silk Hose— Sale Price 95c
$2.50 Accordeon Two-tone Silk Hose—Sale Price..... $1.35

All Neckwear Cut

All 50c Neckwear— Sale Price 35c
All 75c Neckwear— Sale Price 45c
All $1 Neckwear— Sale Price 65c
All $1.50 Neckwear— Sale Price 95c
All $2.00 Neckwear— Sale Price $1.25
All $2.50 Neckwear— Sale Price $1.45
All other neckwear at proportionate reductions.

In the men's department all handkerchiefs, garters, belts, jewelry, leather goods, bathing suits, pajamas, night shirts, overcoats, rain coats, bath robes, auto robes, etc. will be on sale at prices so low that you can't help but share the splendid values.

Matheson
737-741 South Broadway

EX-BANKER RELEASED.

Former Paying Teller of St. Louis, Who Brought About Arrest of Thief, Freed From Prison.

[BY A. P. DAY WIRE.]

ST. LOUIS (Mo.) June 18.—Harry C. Baseler, former paying teller of the Third National Bank here, who was sentenced June 11, 1913, to five years' imprisonment for embezzling $15,000 from the bank, has obtained his freedom and has been with his family here for ten days.

This became known today when United States District-Attorney Houts and Baseler's attorney had telephoned him of the commutation of his sentence. Mr. Houts said he had not been informed officially of the release of Baseler.

After reports that a high government official had interceded in his behalf were circulated, Baseler said he understood the Rev. Harris Gregg, pastor of a Presbyterian church here, had gone to Washington to see Secretary Bryan in his behalf.

Baseler is the teller who brought about the arrest of Raymond Llano when the latter attempted to change a $16,000 bill that was part of a $200,000 currency shipment stolen in Havana, Cuba, a few years ago.

More.

MUNDAY BANK CLOSES DOORS.

PEOPLE'S OF EAST ALTON GOES TO THE WALL.

The Litchfield Mill and Elevator Company Also Fails—Atty.-Gen. Lucey of Illinois Files Petition for a Receiver for the La Salle-Street Institution.

[BY A. P. NIGHT WIRE.]

CHICAGO, June 18.—Two more companies, headed by Charles B. Munday, vice-president of the La Salle-Street Trust and Savings Bank, closed their doors today just as Patrick J. Lucey, Attorney-General, was filing a petition in the courts here asking the appointment of a receiver for the La Salle-Street Bank and charging that the bank was wholly and irretrievably insolvent.

The latest institutions to be hurt by the bank crash here last Friday were the People's Bank of East Alton and the Litchfield Mill and Elevator Company. The bank was a private concern with Munday as its president. Its capital was $25,000 and it has experienced something of a run all the week. J. G. Munday was president of the Litchfield Mill and Elevator Company.

Judge Humphries of the United States District Court appointed receivers for both properties after they had filed voluntary petitions in bankruptcy. He also named a receiver for the C. B. Munday Bank of Smithboro, Ill.

In the bill for a receiver for the La Salle-Street Bank its president, William Lorimer, was listed as having loaned $832,209 to concerns in which he was interested.

Munday was listed as having loaned $810,572 to companies in which he was interested.

Judge O'Connor in the Superior Court refused to consider the application for a receiver made before hita yesterday by Desider L. Tarjan, as receiver of a syndicate with deposits in the bank, while the petition filed by Lucey is pending in another court.

MUNDAY BANKRUPTCIES. RECEIVERS APPOINTED.

[BY A. P. NIGHT WIRE.]

SPRINGFIELD (Ill.) June 18.—Receivers have been appointed by Judge Humphrey in the United States District Court for the People's Bank of East Alton and the Bank of Smithboro, owned by C. R. Munday & Co., Litchfield, and the Litchfield Mill and Elevator Company, of which J. G. Munday is president. The appointment of the receivers followed voluntary petitions in bankruptcy as a result of the Lorimer bank troubles in Chicago.

SHOT BY OWN GUN.

Bullet From Fallen Revolver of Long Beach Officer Strikes Him in the Hip.

B. W. McLendon, sergeant of police at Long Beach, accidentally shot himself in the right hip with his revolver early this morning. He was standing at Twelfth and Main streets examining the gun when it fell from his hands to the pavement, and exploded. He was taken to the Emergency Hospital, where his condition was reported not dangerous.

Synopsis.

WILSON FAVORS CHRISTIAN UNI

Indorses Plan [illegible] Presbyterian Divine.

Baptists Start Campaign to Endow Many Schools.

Lively Debate on Critical Teaching Methods.

[BY A. P. NIGHT WIRE.]

PHILADELPHIA, June 18.—President Wilson, in a letter [illegible] the Rev. William H. Roberts, clerk of the general assembly of the Presbyterian Church in the United States of America, expressed his sympathy with the movement for unity among all Christian churches. In a letter the President said:

"I have been gratified to learn from your letter of the 8th inst. that the organization representing the Presbyterian churches will go to Europe and request in connection with the world conference on faith and order.

"It is especially pleasing that the churches will be represented by divines so eminent as Bishop Alexander and Anderson, and by such gentlemen you mention. May I ask you to be good enough to make known to them and through them to the world conference my sympathy with the great object of the conference, which looks to union among all Christian churches.

"Sincerely yours,

[Signed] "WOODROW WILSON."

Dr. Roberts was a member of the first deputation which went to Europe in the interest of the proposed conference.

Scandalous.

"A TIGHT WAD," SAYS MISS [illegible]

AND SHE SUES HER FATHER OF A BOY.

New York Club Woman Bitterly Declares Cincinnati Millionaire Courted Her Only for Millions, but Never Gave Her Any Although Engaged for Two Years.

[BY DIRECT WIRE—EXCLUSIVE DISPATCH.]

NEW YORK BUREAU OF THE TIMES, June 18.—Miss [illegible] dog fancier and club woman, has brought suit for $100,000 for breach of promise against Eugene [illegible] millionaire father of the late Manchester and Cincinnati leader, yesterday came to the day stated that she and [illegible] had been engaged four years.

"A year ago I told [illegible] friendship was becoming a love affair, and that we ought to be married, but he wanted to put off the marriage, for he said, 'for business reasons,' he said. I would not consent to this and our engagement ended with that [illegible] his.

"Yes, I have many letters from him—ardent ones, too. They are in the hands of my lawyer. He proposed to me many times. He picked out this flat for me at Elmhurst, L. I., saying it would be better off here than [illegible] with all those young fellows running loose there.

"No, he never gave me any presents. He consulted principally business. He surely lived up to his reputation of being a tightwad. I shall press my suit to the limit."

The Duke of Manchester is at the Ritz-Carlton, [illegible] suit as a malicious attack on he and the Duchess will [illegible] Zimmerman in his fight.

Wavering.

SONORA PEOPLE DOUBTFUL WHETHER TO JOIN VILLA

[BY A. P. NIGHT WIRE.]

DOUGLAS (Ariz.) June 18.—It is reported here that a large portion of the people of Sonora State are wavering in their allegiance between the two leaders in the Constitutionalist party, and that they will join Villa's cause if it should show the preponderance of strength.

While little enthusiasm has been shown yet along the border here by espousers of Villa's side, many of them declare he is the only true exponent of the "Constitutionalists or common people" and that [illegible] has "sold out" to the [illegible]

One definite rumor has it that Villa not only will [illegible] paign southward to Mexico City, also will favor Gen. [illegible] for provisional President.

Francisco Villa, [illegible] ject the aid of Col. P. [illegible] leader of the military [illegible] nearly overthrew Gen. Huerta, it should be offered [illegible] stated tonight by Villa [illegible] This is because of his [illegible] sonal enmity existing between and Maytorena. [illegible] threw his support, that [illegible]

Sensational.

PROWLERS ESCAPE IN RUNNING GUN FIGHT

AFTER a running revolver fight that covered forty-five blocks, two night prowlers at an early hour this morning eluded a night watchman, a squad of police from the University station and a crowd of citizens and were hiding in the confines of the Baldwin estate.

Shortly before 1 o'clock, Nightwatchman John W. Hooper of the Vermont Night Watch Service arrived at the home of John Matthews, a theatrical man living at No. 1825 West Forty-third place. He went to the rear and hearing voices, flashed his light. He was instantly confronted by two men, one tall and masked, the other short and stockily built. Both produced revolvers and [illegible] that he threw on the [illegible]

The watchman [illegible] barrel. Both men [illegible] gave chase, [illegible] ran. In and out [illegible] about this corner and [illegible] carried him, [illegible] emptied their guns [illegible] reloaded as they [illegible] in the chase and [illegible] tion was notified [illegible] squad of men [illegible]

On Gramercy [illegible] Forty-fifth and [illegible] the fleeing men [illegible] in good range and [illegible] marked accurately [illegible] pursuit and [illegible] grounds of the [illegible] Hooper later [illegible] in his coat.

No Leak

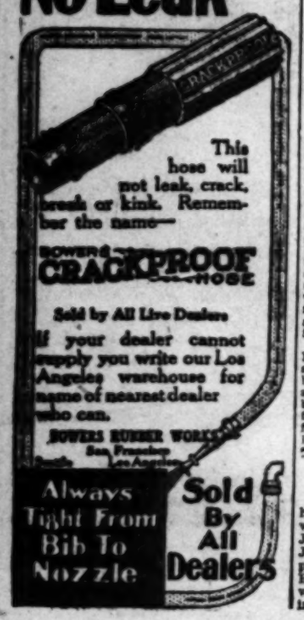

This hose will not leak, crack, break or kink. Remember the name—

BOWER & CO. CRACKPROOF HOSE

Sold by All Live Dealers

If your dealer cannot supply you write our Los Angeles warehouse for name of nearest dealer who can.

BOWERS RUBBER WORKS San Francisco Los Angeles

Always Tight From Bib To Nozzle

Sold By All Dealers

FIRST USE OF RESINOL STOPS TERRIBLE ITCH

When Other Treatments Gave No Relief, Suffered Eight Years, But Resinol Cured in a Week.

Jan. 27, 1914: "I suffered over eight years with eczema. It started in one little place and kept spreading until it covered my hands. My hands looked like they had been burned by fire and peeled off in large pieces until they were only raw flesh. I was told it was eczema. It itched and burned me so that I could not sleep at night. I tried all sorts of eczema salves and one prescription after another, but nothing gave me any relief until I tried Resinol Soap and Resinol Ointment, and after the first application my hands never itched or burned again, and were well in one week. I want every sufferer from eczema to know that they can find a cure in Resinol." (Signed) Miss Ethel Scott, Milstead, Ga.

Resinol Ointment (50c and $1.00,) and Resinol Soap (25c,) stop itching instantly and speedily heal eczema, and other skin humors, pimples, dandruff, sores, burns and piles. Sold by every druggist. Don't be fooled by "substitutes" for Resinol offered by a few unscrupulous dealers. For free trial, write to Dept. 14-R, Resinol, Baltimore.

Sylvia Pankhurst Released.

[BY ATLANTIC CABLE AND A. P.]

LONDON, June 18.—Sylvia Pankhurst, the militant suffragette leader, was released today from Holloway Jail. She had been imprisoned since June 10, when she was arrested while participating in a procession from the East End of London to Westminster, where she had intended to demand an interview with Premier Asquith.

SIXTY DAYS TO RECANT.

Building Trades Council of American Federation of Labor Gets After Seceding Organizations.

[BY A. P. NIGHT WIRE.]

ATLANTIC CITY (N. J.) June 18.—An ultimatum to the Journeymen Soft Stone Cutters, the United Brotherhood of Carpenters and Joiners and the International Union of Bricklayers was issued today by the building trades department council of the American Federation of Labor.

After an executive session of the council it was declared that the soft-stone workers, who are affiliated with the federation, will be called upon to cease co-operating with the carpenters and bricklayers, who are charged with working in opposition to the marble workers. The 225,000 carpenters and 80,000 bricklayers withdrew from the federation some time ago, the carpenters demanding the right to work sheet metal in buildings, while the bricklayers claimed the right to work in marble.

Resolutions were adopted today giving the seceding organizations sixty days to recant or be expelled.

AUTO SKIDS, THREE DROWN.

Two Men and a Woman Are Pinned Under Machine in Bear Creek near Ralston, Mont.

[BY A. P. NIGHT WIRE.]

BUTTE (Mont.) June 18.—Mr. and Mrs. W. A. Ralston of Ralston, Mont., and Clarence Trowbridge of Wisdom were drowned last night as a result of an accident near Ralston, when their machine skidded into Bear Creek, overturning and pinioning the three beneath in several feet of water.

Mrs. Trowbridge and Hugh McLeod, ten-year-old son of Hugh McLeod, a well-known engineer of Butte, were hurled clear of the machine, Mrs. Trowbridge sustaining serious injury. The boy escaped harm and hurried to the Ralston ranch house to give the alarm.

Ralston was one of the prominent men of Deer Lodge county.

THE "LULU FARDO" LATEST DANCE.

PORTUGUESE IMPORTATION SAID TO HAVE MADE GREAT HIT IN PARIS.

[BY DIRECT WIRE—EXCLUSIVE DISPATCH.]

NEW YORK BUREAU OF THE TIMES, June 18.—"Do you dance the Lulu Fardo?" If not, there is no need for apology, because the dance is brand new, or at least that was the claim made for it tonight when it was introduced by the Chalifft Dancing School alumni. It is of Portuguese origin and has made a big hit in Paris and Vienna, Louis H. Chalifft explained. The dance is easy, anybody could see that, and has only about four steps in it, against a dozen or more of the tango and maxixe.

You start ahead for four measures and the music gets livelier and then there are four quick steps and then four slow ones, like the "one-step." Then comes a two-step measure where you can turn and point your foot, like the maxixe. This for eight measures. Finally you separate from your partner, as in the Spanish dance, snap the fingers at beginning of the measure and clap the hands on the last beat. This lasts for eight measures and then you begin all over again.

GELETT BURGESS WEDS.

Novelist Marries New York Actress, Miss Loomis, Who Lately Forsook Stage for the Pen.

[BY DIRECT WIRE—EXCLUSIVE DISPATCH.]

NEW YORK BUREAU OF THE TIMES, June 18.—Gelett Burgess, novelist, and Miss Estell Loomis of No. 17 West Seventy-eighth street were married this afternoon in the Church of the Messiah at Park avenue and Thirty-fourth street. The Rev. John Haynes Holmes performed the ceremony. Miss Loomis is the daughter of Francis E. Loomis of Scranton, Pa., and was Richard Mansfield's leading woman when he was stricken with his fatal illness. She has also played prominent parts in support of E. H. Sothern and Viola Allen, but for some time has been engaged in short-story writing.

CONVENTION ON WATER.

National Circulation Managers' Association Elects Officers While Touring the Upper Lakes.

[BY A. P. NIGHT WIRE.]

ON BOARD STEAMER NORONIC (by Wireless via Sault Ste. Marie, Mich.) June 18.—The National Circulation Managers' Association, which left Detroit last Saturday for a tour of the upper lakes, holding its annual convention while en route, concluded its business session today by electing officers for the next year. A. E. MacKinnon of the World, New York, was chosen president. Others officers are: First vice-president, J. W. Chevrier, Le Devoir, Montreal; second vice-president, J. M. Schmidt, Indianapolis News; secretary-treasurer, Joseph J. Taylor, Grand Rapids, Mich., Press.

FRIDAY MORNI

Labor.

BUTTE MINER GO IT AL

Take First Step to Independent Unio

Men Will Cut Loose Western Federatio

Former Card System Out of Existence.

[BY A. P. NIGHT WIRE.]

BUTTE (Mont.) June 18.— In revolt against the Western [illegible] of Miners, the local unit [illegible] the national organization, took steps today to organize an independent union without affiliation with [illegible] other order. The plan of organization will be disclosed at a [illegible] mass meeting to be held Sunday. The Executive Committee of [illegible] of the insurgents, who called the meeting and had it under control, reported to the insurgent miners that the card system which prevailed in the mines had been voted out of [illegible]

CENSORED NEWS.

A motion was carried to have [illegible] stories of a reporter of a newspaper named on by a committee of the [illegible] purposes befort the stories were [illegible] published. The committee named [illegible] the meeting to examine the report [illegible] newspaper men is headed by James E. Bradley, who is recognized in Butte as one of the leaders of the [illegible] organization of the Industrial Workers of the World.

Early in the day men interested [illegible] factional troubles of the miners hoped to bring about a [illegible] armies. At the meeting, however, [illegible] talk of compromise was made by each speaker, when the subject of [illegible] union was before them, adopting and acting independently of [illegible] other organized labor bodies.

OFFERS OF GRAFT.

The Executive Committee read [illegible] insurgents extracts from papers found in the safe of the local union, which was dynamited. Two of these [illegible] related to a plan for the [illegible] purchases which had been voted down in 1912. One letter, evidently from [illegible] insurance company, assured a [illegible] official of the union $350 monthly [illegible] proof of the insurance proposal carried during the lifetime of the [illegible] contract. Two other members of the [illegible] union, according to the letter, were offered $125 monthly under like conditions.

COLLECTORS FOR UNIONS.

Coal Operators Agree to Deduct Monthly Dues From Men's Pay Envelopes to End Strike.

[BY A. P. NIGHT WIRE.]

WASHINGTON, June 18.—[illegible] agreement that will end the strike of about 5000 men in the Kanawha coal fields of West Virginia was announced here late today, when representatives of the operators and the mine workers accepted proposals offered by the three conciliators appointed by Secretary of Labor Wilson.

The principal demand of the men was for the adoption of the "check off" system, by which their union dues will be deducted from their pay envelopes each month by the [illegible] companies, and to this the representatives of the Kanawha Coal Operators' Association agreed, with the understanding that not more than $1.10 is to be taken from each miner's envelope per month.

TO ENJOIN SAN FRANCISCO.

Suit Started in Connection With Hetch-Hetchy Project to Protect Tuolumne River.

[BY A. P. NIGHT WIRE.]

MODESTO (Cal.) June 18.—A suit to enjoin San Francisco, in pursuance of its Hetch-Hetchy water project, from obstructing any of the waters of the Tuolumne River or diverting any of them from the natural channel of flow was filed in the Superior Court here today by the Modesto irrigation district.

ACTION WAS EXPECTED.

[BY A. P. NIGHT WIRE.]

SAN FRANCISCO, June 18.—"We have expected some such suit as this from Modesto for a long time, but we do not anticipate any real trouble for the Hetch-Hetchy project," said City Attorney Percy V. Long, commenting tonight on the filing of a suit against San Francisco by the Modesto irrigation district.

"It is another of their attempts to obstruct San Francisco in getting the Hetch-Hetchy water. Under the terms of the bill, which gives San Francisco the right to the Tuolumne waters, the Modesto district is limited to only 250 cubic feet per second, unless their future development, as they are demanding more water than they can ever use."

SHERIFFIELD TROOP.

Plans for Mustering Out State Cavalrymen Extended—Body May Be Put on Solid Footing.

[BY A. P. NIGHT WIRE.]

SACRAMENTO, June 18.—Troop A of Cavalry, N.G.C., of Bakersfield, will not be mustered out in accordance with the first orders of the War Department, directed to Capt. Morgan of the troop by Adjt.-Gen. E. A. Forbes. The time for mustering out has been extended to July 6, and it is now believed that within this time the troop will reorganize and establish itself upon a solid footing.

SAM BOBS UP AGAIN.

Ship Liberia Docks at Galveston to Collect Negroes Anxious to Go to Africa.

[BY A. P. DAY WIRE.]

GALVESTON (Tex.) June 18.—The steamship Liberia, on which Alfred Sam, leader of the "Back to Africa" movement among negroes in this country, proposes to take several hundred negroes to the gold coast of Africa, arrived here today. The arrival of the vessel was the occasion for rejoicing among several hundred followers of "Chief" Sam, who has been here several months, awaiting his transportation to Africa.

Sam is said to be on board.

Sympathy.

WILSON FAVORS CHRISTIAN UNITY

Indorses Plan in Letter to Presbyterian Divine.

Baptists Start Campaign to Endow Many Schools.

Lively Debate on Criticism of Teaching Methods.

[BY A. P. NIGHT WIRE.]

PHILADELPHIA, June 18.—Pres-dent Wilson, in a letter received the Rev. William H. Roberts, stated clerk of the general assembly of Presbyterian Church in the United States of America, expressed his sympathy with the movement for unity among all Christian churches. In his letter the President said:

"I have been gratified to learn from your letter of the 5th inst. that a delegation representing the Assembly churches will go to Europe next year in connection with the world's conference on faith and order.

"It is especially pleasing that the churches will be represented by divines so eminent as Bishops Hall, Lander and Anderson, and the other gentlemen you mention. May I not ask you to be good enough to make known to them and through them to the world conference my entire sympathy with the great object of the conference, which looks to unity among all Christian churches?

"Sincerely yours,

[Signed] "WOODROW WILSON."

Dr. Roberts was a member of the first deputation which went to Europe in the interest of the proposed conference.

Scandalous.

"A TIGHT WAD," SAYS MISS [illegible]

AND SHE SUES [illegible] FATHER OF A DUCHESS

New York Club Woman Indignantly Declares Cincinnati Millionaire Courted Her With Promises, but Never Gave Her a Ring, Although Engaged for Years.

[BY DURENT WIRE—EXCLUSIVE DISPATCH TO THE TIMES.]

NEW YORK BUREAU OF THE TIMES, June 18.—Miss Icy [illegible], dog fancier and club woman, has brought suit for $100,000 for breach of promise against Eugene Zimmerman, millionaire father of the Duchess of Manchester and Cincinnati financial leader, yesterday came to light. Miss [illegible] today stated that she and Mr. Zimmerman had been engaged four years.

"A year ago I told Eugene that our friendship was becoming a serious affair and that we ought to hurry up and get married, but he wanted to put it off for business reasons,' he said. I would not consent to this and so our engagement ended with that remark on his.

"Yes, I have many letters from him—ardent ones, too. They are now in the hands of my lawyers. We proposed to me more than once at Elmhurst, L. I., saying I would be better off here than in New York with all those young millionaires hanging loose there.

"No, he never gave me a ring. Presents consisted principally of boxes. He surely lived up to his reputation of being a 'tight wad.' I shall press my suit to the limit."

The Duke of Manchester, who is at the Ritz-Carlton, characterized the suit as a malicious attack upon him and the Duchess will stand by Zimmerman in his fight.

DOUBTFUL TO JOIN VILLA

[AT WIRE.]

common people" and that Gen. [illegible] has "sold out" to the Church. One definite rumor has it that Villa not only will carry his campaign southward to Mexico City, but will favor Gen. Pelaez as provisional President.

Francisco Villa, however, denied the aid of Col. F. Blas [illegible] leader of the military faction, nearly overthrew Gen. Maytorena, should be offered [illegible] ated tonight by Villa agents. This is because of the strong personal enmity existing between Villa and Maytorena, to whom he threw his support, they say.

APE IN G GUN FIGHT

[illegible] produced revolvers and [illegible] that he throw up his hands. The watchman fired, then ran. [illegible] barrel. Both men dodged behind [illegible] save chase, using his revolver [illegible] man. In and out [illegible] about this corner and that, the [illegible] carried him, while [illegible] emptied their guns and [illegible] reloaded as they ran. [illegible] the chase and the [illegible] on was notified and [illegible] quad of men in an automobile. On Gramercy [illegible] forty-fifth and [illegible] the fleeing man [illegible] good range, and [illegible] marked accuracy. The [illegible] pursuit and the [illegible] rounds of the [illegible] cooper later found two [illegible] his coat.

Labor.

BUTTE MINERS GO IT ALONE.

The First Step to Form Independent Union.

To Will Cut Loose from Western Federation.

Union Card System Voted Out of Existence.

[BY A. P. NIGHT WIRE.]

BUTTE (Mont.) June 18.—Miners [illegible] against the Western Federation of Miners, the local union and [illegible] organization, took first [illegible] today to organize an independent union without affiliation with any [illegible] order. The plan of organization will be disclosed at a general [illegible] meeting to be held Sunday.

The Executive Committee of fifteen [illegible] Metropolis, who called today's [illegible] declared had it under control, repudiated the insurgent miners that [illegible] and system, which prevailed at [illegible] has been voted out of existence.

CENSORED NEWS.

[illegible] was carried to have the [illegible] of a reporter of a newspaper [illegible] in by a committee of the insurgents before the stories were [illegible]. The committee named by [illegible] meeting to examine the report of [illegible] newspaper men is headed by [illegible] E. Bradley, who is recognized [illegible] as one of the leaders of the [illegible] Industrial [illegible] of the World.

[illegible] day the men interested in [illegible] national troubles of the miners [illegible] hoped to bring about a com[illegible]. At the meeting, however, [illegible] of compromise was made and [illegible] member, when the subject of a [illegible] was before them, advocated acting independently of the [illegible] organized labor bodies.

OFFERS OF GRAFT.

The Executive Committee read to [illegible] documents extracts from papers [illegible] in the safe of the local union, which was dynamited. Two of the [illegible] related to a plan for the in[illegible] which had been voted down [illegible]. One letter, evidently from a [illegible] company, assured one [illegible] of the union $250 monthly in [illegible] the insurance proposal carried [illegible] during the lifetime of the con[illegible]. Two other members of the [illegible], according to the letter, were [illegible] $125 monthly under like con[illegible].

[illegible] FOR UNIONS.

[illegible] Operators Agree to Deduct [illegible] Dues From Men's Pay [illegible] to End Strike.

[BY A. P. NIGHT WIRE.]

CHARLESTON, June 18.—An [illegible] that will end the strike [illegible] 1500 men in the Kanawha [illegible] of West Virginia was [illegible] late today, when repre[illegible] of the operators and the [illegible] accepted proposals of [illegible] by the three conciliators ap[illegible] by Secretary of Labor Wil[illegible].

[illegible] principal demand of the men [illegible] the adoption of the "check [illegible]," by which their union [illegible] is deducted from their [illegible] each month by the [illegible], and to this the repre[illegible] of the Kanawha Coal Op[illegible] Association agreed, with the [illegible] that not more than [illegible] is to be taken from each [illegible] envelope per month.

[illegible] SAN FRANCISCO.

[illegible] Guard in Connection With [illegible] Project to Protect [illegible] River.

[BY A. P. NIGHT WIRE.]

[illegible] (Cal.) June 18.—A suit [illegible] San Francisco, in pursuance [illegible] Hetch-Hetchy water project, [illegible] diverting any of the waters [illegible] Tuolumne River or diverting [illegible] from the natural chan[illegible] was filed in the Superior [illegible] today by the Modesto ir[illegible] district.

[illegible] suit seeks to establish the [illegible] of the district to a total of [illegible] cubic feet per second of the [illegible] water and to store such [illegible] as may be necessary for the [illegible] of the district.

[illegible] ACTION WAS EXPECTED.

[BY A. P. NIGHT WIRE.]

SAN FRANCISCO, June 18.—"We [illegible] expected some such suit as this [illegible] for a long time, but we do [illegible] see any real trouble for [illegible] project," said City [illegible] Percy T. Long, commenting [illegible] on the filing of a suit against [illegible] by the Modesto irri[illegible] district.

[illegible] is another of their attempts to [illegible] San Francisco in getting [illegible] water. Under the [illegible] which gives San Fran[illegible] right to the Tuolumne [illegible], the Modesto district is [illegible] only 310 cubic feet per sec[illegible]. They claim the Raker bill [illegible] their future development, [illegible] are demanding more water [illegible] our use."

[illegible] TROOP.

[illegible] Out State Cav[illegible] Recalled—Body May Be [illegible] Flooding.

[BY A. P. NIGHT WIRE.]

SACRAMENTO, June 18.—Troop [illegible] Cavalry, N.G.C., of Bakersfield, [illegible] not be mustered out in accord[illegible] with the first orders of the War [illegible], directed to Capt. Mor[illegible] of the troop by Adjt.-Gen. E. A. [illegible]. The time for mustering out [illegible] was extended to July 4, and it [illegible] believed that within this time [illegible] will reorganize and es[illegible] their force upon a solid footing.

[illegible] SAN RIOTS UP AGAIN.

[illegible] Schools Books at Galves[illegible] Express Anxious to [illegible] Attack.

[BY A. P. NIGHT WIRE.]

GALVESTON (Tex.) June 18.—The [illegible] Liberia, on which Alfred [illegible], father of the "Back to [illegible] movement among negroes in [illegible], proposes to take several [illegible] to the gold coast of [illegible] sailed here today. The ar[illegible] caused the occasion [illegible] among several hun[illegible] of "Chief" Sam, who [illegible] several months [illegible] when the Liberia [illegible] Sam is said to be on board.

REFORMERS—STUDY 'EM.

Henry Cabot Lodge Tells Harvard Students to Find Out What "Holier-Than-Thou" Really Mean.

[BY A. P. DAY WIRE.]

CAMBRIDGE (Mass.) June 18.—Study of reforms and reformers in order to find out their real value was today urged on students of Harvard University by United States Senator Henry Cabot Lodge in an address before the Harvard Alumni Association.

Senator Lodge said that "just now we have with us one of the current periods when the world is filled with reforms largely destructive and punitive in character, generally of that most attractive kind which aims at making some one other than ourselves virtuous by process of law."

"These questions," continued the Senator, "are not to be settled by wild denunciation of existing wrongs. They must find their solution through a knowledge of the past and a cool judgment of the future."

The following were elected to the board of overseers:

To serve six years: W. Cameron Forbes, former Governor of the Philippines, Westwood; Evart J. Wendell, New York; Edgar C. Felton, Haverford, Pa.; John W. Hallowell, Milton, Mass.; Thomas W. Slocum, New York.

To serve three years, unexpired term of the late Harlan Amen: William Endicott, Jr., Boston.

Romulo S. Naon, Argentine Minister to the United States, and David Franklin Houston, Secretary of Agriculture, were among those who received degrees of Doctor of Laws. Mr. Naon, one of the A.-B.-C. mediators, whose government recently authorized his elevation to the ranks of Ambassador, received the same degree from Yale yesterday.

DEGREES TO EX-REBELS.

University of Georgia Remembers Those Who Left College to Fight Against the Union.

[BY A. P. DAY WIRE.]

ATHENS (Ga.) June 18.—Degrees have been awarded by the University of Georgia to eighteen Confederate veterans, who as students fifty years ago left that institution to volunteer in the war between the States. Several of the veterans who came here to attend commencement exercises, received their diplomas along with the class of 1914.

CELESTINS VICHY

(FRENCH REPUBLIC PROPERTY)

Natural Alkaline Water

for the relief of:—

RHEUMATISM
INDIGESTION
URIC ACID
GOUT

ASK YOUR PHYSICIAN

Bottled directly at the famous Spring at VICHY, France, from which it takes its name.

CELESTINS

ANDREW JACKSON MEMORIAL.

National Movement Launched at Nashville, Tenn., to Raise Million and Half Dollar Fund.

[BY A. P. DAY WIRE.]

NASHVILLE (Tenn.) June 18.—A national movement for the collection of a fund to erect a memorial in Nashville in honor of Andrew Jackson was launched last night at a banquet given by the Executive Committee of the Andrew Jackson Memorial Association. Five thousand dollars was subscribed as a nucleus of a million and a half dollar fund.

FOUR SCHOONERS BURNED.

FIRE IN GLASGOW DOCK.

[BY ATLANTIC CABLE AND A. P.]

GLASGOW (Scotland) June 18.—Damage amounting to $500,000 was done today by a fire at Kingston dock, in the center of Glasgow. Four schooners, several freight sheds and a number of neighboring houses were burned. The fire was caused by the careless use of hot ashes.

Vacation For Boys

All Expenses Paid

Boys of Southern California have an opportunity to go on a delightful outing to The Times Catalina Camp for a few hours' congenial work. The list of boys to make the first trip, which starts on Monday, June 29, is nearly complete.

Another list for the second trip is also filling up, so come on, boys, make your reservation at once!

Call or write for illustrated circular containing full particulars. Address

THE TIMES CAMP, MANAGER.
The Times Building,
First and Broadway, Los Angeles, Cal.

B. Silberwood's —home Hart Schaffner & Marx Clothes

TO LET

In best district on Broadway. Ideal space for Misses', Children's or Boys' wear or shoes.

737-741 SOUTH BROADWAY

Classified Liners

MACHINERY—
And Mechanical Arts.

GENERAL LINE OF MACHINERY FOR SALE, consisting of speed, spinning and turret lathes, screw machine and cork grinder, sand blast, motors and dynamos. This is part of an estate that is being closed out and can be bought very cheap. Address J, box 19, TIMES OFFICE.

FOR SALE — HOTEL LEXINGTON ENGINE ROOM having been equipped with new boilers, we are offering for sale one 25-h.p. and one 50-h.p. H. P. water boiler, pumps, water and receiving tanks, etc.; last City Boiler Inspector's report shows boilers O.K.

FOR WELL TOOLS AND WATER WELL RIGS, gasoline engines and pumps, see CALIFORNIA TOOLS WORKS, 311 N. Broadway. Phone Main 6021.

ELECTRIC MOTORS. WE BUY SELL AND EXchange new and second hand; also electric fans. 14516. THE MOTOR SHOP, 505 Maple ave.

FOR SALE—5 AND 6-INCH CENTRIFUGAL PUMPS, $75 for the 2. 700 H. W. HELLMAN BLDG. Main 82.

FOR SALE—GAS ENGINE, 12-H.P. WHITE & MIDDLETON, good condition, all connections and tank, cheap. CALIFORNIA SOUVENIR CO., 24478 Home.

TO LET—CONCRETE MIXERS, 6, 9 AND 12 CUBIC foot, one batch. 408 E. THIRD ST. Phone Broadway 3054; Home A3054.

WANTED—TO RENT GASOLINE ENGINE HOISTING plant, price per day. 400 E. 23RD ST., Broadway 3005, Home A3994.

FOR SALE—SOUTHWICK POWER HAY BALER AND engine, in good condition, cheap. 644 S. BROADWAY, room 505.

MACHINERY OF EVERY KIND BOUGHT AND SOLD. BUTTERS, 700 H. W. Hellman Bldg. Main 98.

FOR SALE—16, 18-INCH LATHES, DRILL PRESSes, shapers, compressors. 915 N. MAIN ST.

WE BUY AND SELL ALL KINDS OF MACHINERY. WESTERN MACHINERY CO., 915-19 N. Main st.

OXY-ACETYLENE WELDING APPARATUS—CRAIG, 802 VAN NUYS BLDG. A4003. Main 6003.

MUSICAL INSTRUMENTS—
For Sale, Exchange, Wanted.

FOR SALE—EUPHONA PLAYER PIANO, MAHOGany case, 88-note, in perfect condition, and guaranteed. Will sell for $250. Phone 879203 or call 1610 POINSETTIA PLACE, Hollywood.

FOR SALE—HAINES BROS. UPRIGHT, FINE shape; good bargain. $95. PLATT, 313 W. Seventh st.

FOR SALE — MY BEAUTIFUL CABINET GRAND piano, $150; $5 down, $5 month; big discount for cash, or will rent. 215 W. 29TH, between Hill and Broadway.

FOR SALE—
Emerson Piano, upright, mahogany case, good condition, $100 if taken now.
PHONE: F811. SUDY.

FOR SALE—88-NOTE PLAYER PIANO, MODERN 1914 model, 250 rolls music, fully warranted. $240, easy terms. 312 W. SEVENTH ST.

FOR SALE—USED EMERSON UPRIGHT PIANO IN oak case. Exceptional value for the price asked, $125. BARNES, 121 S. Broadway.

FOR SALE—CHICKERING UPRIGHT PIANO, GOOD for practice, $127. PLATT MUSIC CO., 313 W. Seventh st.

FOR SALE—PIANOS. TO SAVE MONEY ON YOUR piano, see BARNES before you buy, not after. 121 S. BROADWAY.

TO LET—GOOD UPRIGHT PIANO, ALSO GOOD Victor Victrola, for sale cheap. Call 313 W. SEVENTH ST.

MUSICAL INSTRUMENTS—
For Sale, Exchange, Wanted.

FOR SALE— SCHUBERT
Pianos and Players.
We are the only authorized agents for these splendid instruments. Our selling plan will save you money. See us.
GEO. K. BARNES PIANO COMPANY,
121 South Broadway.

FOR SALE—WEBER PIANOLA PIANO, MAHOGANY case, with 100 records. Cash or terms. Please remember that this is the real thing, not any old player-piano. Might consider trade for two-piano or automobile if your car is in first-class condition and not older than 1913 model. Address Y, box 440, TIMES BRANCH OFFICE.

FOR SALE—MY $500 UPRIGHT CHICKERING piano in good condition, for $145; must be sold immediately to save storage charges; small cash or monthly payments to responsible party. Call for Mrs. Cashen's piano. Stored at 629 S. BROADWAY.

FOR SALE—WE ARE OPEN EVENINGS TO SHOW some of our extensive bargains in pianos and player pianos. It will pay you to come in. Phone us, F6818, MAIN 1130, we will send auto for you. PLATT MUSIC CO., 313 W. Seventh st.

FOR SALE—WE HAVE A FINE UPRIGHT PIANO, mahogany case; used just a little; you can have it for the balance due on it, $110. PLATT, 313 W. Seventh st.

FOR SALE—BEAUTIFUL WEBER PIANO, FINE condition; would accept payments. 618 W. SIXTH.

FOR SALE—PIANO FOR $100, IMMEDIATE SALE. easy terms. 618 W. SIXTH.

FOR SALE—SMITH & BARNES UPRIGHT PIANO, mahogany case, just like new; fine shape. $135. Easy terms. PLATT, 313 W. Seventh st.

FOR SALE—VICTOR TALKING MACHINE WITH records, $15. SHOLTZ, 230 N. Hill. Main 9658.

FOR SALE—SEVERAL UPRIGHT PIANOS, REgardless of cost, at PLATT'S, 313 W. Seventh st.

To Keep Skin in Fine Condition All Summer

It would be much better for the skin if little cream, powder or rouge were used during the heated term. Mixed with perspiration, dust and grime, these things are anything but beautifying. Ordinary mercolized wax will do more for the complexion, and without giving an oily, streaked, spotted or pasty appearance. It is the ideal application for the season, as it not only keeps the pores clean, but daily removes particles of scarf skin which have been soiled by dirt or weather. By constantly keeping the complexion clear, white, satiny, it does more toward perpetuating a youthful countenance than any of the arts or artifices commonly employed. One ounce of mercolized wax, obtainable at any druggists, will completely renovate the worst complexion. It is applied at night like cold cream and washed off in the morning.

To keep the skin from sagging or wrinkling, or to overcome such condition, there's nothing better than a face bath made by dissolving 1 ounce powdered saxolite in ½ pint witch hazel.

..BLUFF BROS..
FAILED
CREDITORS SELL STOCK
50¢ on the $1.00

READ WHAT THE PRESS HAD TO SAY

SAN PEDRO STORE MAKES ASSIGNMENT

Bluff Bros. Forced Out After Years in Business.

HERALD JUNE 15.

A short time ago the well-known store of Bluff Bros. at San Pedro found themselves in difficulties and were forced to make an assignment of their stock for the benefit of their creditors.

The merchandise carried by this firm was always of the highest grade and up to date in style. After the inventory the entire stock of Men's and Boys' Clothing was purchased by the Palace Clothing Company of 323 S. Spring Street, Los Angeles, at 50c on the $1.00 figured on wholesale prices.

"It is astounding what exceptionally fine garments we secured at this low price," said W. A. Carpenter, the manager of the Palace Clothing Co. "It will allow us to sell suits to the men and boys of Los Angeles at prices so low that they will probably never be equaled again."

RECORD JUNE 15.

L. A. Firm Buys Out San Pedro Store

The Palace Clothing Co., 323 Spring st., has just completed a deal whereby they secured the entire stock of men's and boys' clothing of Bluff Bros. of San Pedro.

W. A. Carpenter, the manager of the Palace, who has just returned from San Pedro, stated that it was one of the finest stocks he had ever been able to purchase at 50c on the dollar.

CLOTHING IS SOLD AT 50 CENTS ON DOLLAR

TRIBUNE JUNE 16.

An assignment for the benefit of its creditors has been made by Bluff Brothers, a well-known San Pedro store, and after inventory was taken the entire stock of men's and boys' clothing has been sold to W. A. Carpenter, manager of the Palace Clothing company, 323 Spring street, this city, at 50 cents on the dollar.

Goes on Sale at 8 a. m. Today

At last the real sale of the year opens its doors to the eager men of Los Angeles! WE BOUGHT THE ENTIRE STOCK OF MEN'S and BOYS' CLOTHING of BLUFF BROS. OF SAN PEDRO. This lot of clothing is wonderful! It's all the latest styles—the best colors and patterns—the new effects so much in demand right now! And we will sell it for 50c ON THE $1.00, starting today! You and every other man who appreciates REAL values at sensationally low prices will be on hand early. And think! We offer MEN'S SUMMER FURNISHINGS at equally remarkable low prices! Don't wait for the other fellow to get the best bargains. Come early and get them yourself.

MEN'S HATS

Soft and Stiff Models in latest styles. Former price $2; a large number to choose from; now only.... $1.15
Former price $2.50 and $3 Hats for men.... $1.35
Former price $3.50, in all styles and shapes, selling for.. $1.95
Former $4 and $5, in best spring Hats, including imported German velours.... $2.45
Imported German velours, former price $6, $7 and $8 values.... $3.45

MEN'S TIES

25c former Price Spring Neckwear.... 15c
35c and 50c former price Neckwear.... 19c
50c and 75c former price, including new spring Ties, at.... 25c
75c former price Ties, all styles.... 45c
$1.50 former price Silk Ties, an undoubted value at.... 79c

MEN'S PANTS

Formerly priced $4; wide range of new patterns, selling at.... $1.95
Formerly priced $6 Men's Pants, all fabrics and weights.... $2.95
Formerly priced $7.50 and $8 Men's Pants. You want nothing better.... $3.85

MEN'S NEW STYLE SHIRTS

Former 75c Work Shirts will go at.... 39c
Former $1.50 Silk and Madras Shirts priced at.... 69c
Former $1.25 values in Monarchs and other brands.... 75c
Arrow and other well-known makes at.... $1.15
Former $1 and $1.25 Shirts, now.... 69c
Former $1.50 in latest style Shirts.... 85c
Former $2 in Silk Pongee Shirts.... 98c
Former $2 Wool Shirts will go for.... 98c

MEN'S GARTERS

25c values in Boston Garters being closed out for.... 15c
50c Garters, including silk finish, now.... 29c

SUSPENDERS

President brand.... 35c

MEN'S UNDERWEAR

Former 50c Porosknit, Balbriggan and Athletic.... 29c
75c Fish Net Underwear.... 39c
Former 75c Balbriggan, long or short sleeves, ankle or knee length drawers.... 39c
Former $1 in Cooper's famous Spring Needle Underwear.... 69c
B. V. D. Union Suits.... 75c
Former $1.50 Cooper's Glastonbury and Wool Underwear, at.... 95c
Former $1.50 and $1.75 in all weight Union Suits.... 98c
Former $2 in Union Suits.... $1.15
Former $2 Natural Wool and Cooper's Spring Needle.... $1.35

MEN'S HOSE

25c formerly in long wearing Hose, all colors.... 12½c
35c formerly in Silk Lisle Hose, a bargain now at.... 19c
50c formerly in Silk Lisle Hose—will sell for.... 25c
75c formerly in extra quality Men's Hose priced now at.... 39c
$1 formerly Men's Hose, new fall colors.... 55c

GLOVES

Former $1 Gloves, Men's.... 49c
Former 50c Gloves, Men's.... 25c
Former $1.25 Gloves, Men's.... 69c
Former $1.50 and $1.75 Gloves, Men's.... 98c
Perrin's famous makes in former $2.50, all sizes and colors.... $1.45

MEN'S NIGHT SHIRTS

Former price $1, going now at.... 49c
Former price $2 Night Shirts and Pajamas, now.... 98c
Former price $3 Pongee Silk Night Shirts and Pajamas.... $1.48

Men's Suits

Bluff Bros.' former $20 Suits in latest styles and the newest fabrics and patterns go on sale now for only . . $10

Bluff Bros.' former $15 Men's Suits at Half Price.... $7.50
Bluff Bros.' former $25 Men's Suits at Half Price.... $12.50
Bluff Bros.' former $30 Men's Suits for only.... $15.00
Bluff Bros.' former $35 Men's Suits priced at.... $17.50

Palace Clothing Co. 323 SOUTH SPRING ST

323 So. Spring

Open Saturday Evening Till 11 o'Clock

Classified Liners.

Times Classified rates: The rate for inserting Want ads in the Daily Times is 1c per word each insertion; in the Sunday issue, 1½c per word each insertion; minimum charge, 25c; except under the following classifications, the rate for which is 2c per word daily, 2½c per word Sunday, minimum charge 50c daily, 50c Sunday: "Society Meetings," "Personals," "Special Notices," "Church Notices, Miscellaneous," "Stocks and Bonds," "Money to Loan, Salary and Chattels," "Physicians," "Medical," "Detectives," "Sanatoriums," and "Baths and Massage."

The Times reserves the right to classify all advertisements under appropriate headings.

Minimum space for classified advertisements ordered for more than one insertion, 14 words.

Sunday real estate advertisements, to be classified properly, must be in The Times office before 8 o'clock Saturday night. Other classified "Wants," "To Lets," etc., received over counter or by telephone until 11 p.m., Saturday. Ads. received after closing hours for each division will be inserted under heading "Too Late to Classify," rate 1½ cents per word.

The Sunday circulation of The Times exceeds 82,000 copies, and more "liners" are regularly printed in its columns than in the five other Los Angeles newspapers combined.

Telephone your want advertisements. Ring up "The Times," Main 8300, Home 10391, any time of day or night, and secure prompt and careful attention.

The Times cannot guarantee accuracy or assume responsibility for errors of any kind occurring in telephone advertisements.

The Times will not be responsible for more than one incorrect insertion of any advertisement ordered for more than one time.

Advertisers should retain receipts given by The Times in payment for "liners," as no mistake can be rectified without them.

The Times will not accept 'phone or verbal orders to discontinue or change "till forbid" advertisements.

The Times constantly endeavors to render its patrons satisfactory and efficient service, and it will appreciate complaints of, and make a proper adjustment for, any material errors it may make in printed announcements.

"Be quick to kick if things seem wrong, But kick to us, and make it strong."

INSTANT SERVICE FOR TIMES PATRONS.

For the convenience of persons who may desire to reply to classified advertisements printed in The Times, send communications to this newspaper, and have "liner" and other advertisements inserted, Times letter boxes have been placed in various downtown buildings for the purpose indicated.

Collections will be made from these boxes every hour.

Each piece of advertising copy must contain the name and address of the advertiser, number of insertions and heading under which it is desired that the announcement be printed.

The boxes are located as follows:

BROADWAY CENTRAL BLDG., 424 S. BROADWAY. (Lobby near elevator.)
BRYSON BLDG., 145 S. SPRING ST. (Lobby near elevator.)
BUMILLER BLDG., 430 S. BROADWAY. (Near elevator, in lobby.)
COLUMBIA TRUST BLDG., 313 W. THIRD ST. (Lobby near elevator.)
DELTA BLDG., 426 S. SPRING ST. (Lobby near elevator.)
GARLAND BLDG., 740 S. BROADWAY. (Near elevator, in lobby.)
GERMAIN BLDG., 224 S. SPRING ST. (Lobby near elevator.)
GROSSE BLDG., SIXTH AND SPRING STS. (Near elevator, in lobby.)
HIGGINS BLDG., SECOND AND MAIN STS. (In lobby near elevator.)
H. W. HELLMAN BLDG., FOURTH AND SPRING. (Near elevator, Fourth-street lobby.)
I. W. HELLMAN BLDG., 411 S. MAIN ST. (Next to U. S. Mail Box.)
I. W. HELLMAN BLDG., 124 W. FOURTH ST. (Next to U. S. Mail Box.)
HIBERNIAN BLDG., FOURTH AND SPRING STS. (Lobby near elevator.)
L. A. INV. BLDG., 738 S. BROADWAY. (Lobby rear of elevator.)
LANKERSHIM BLDG., 126 W. THIRD ST. (Lobby opposite elevator.)
LAUGHLIN BLDG., 315 S. BROADWAY. (Next to U. S. Mail Box.)
MARSH-STRONG BLDG., 9TH, SPRING AND MAIN. (On elevator, shaft No. 4.)
MASON BLDG., FOURTH AND BROADWAY. (In lobby.)
MERCHANTS TRUST BLDG., 207 S. BROADWAY. (Beneath U. S. Mail Box.)
O. T. JOHNSON BLDG., FOURTH AND BROADWAY. (Near elevator, in lobby.)
PACIFIC ELECTRIC BLDG., 606-12 S. MAIN ST. (Lobby near elevator.)
SAN FERNANDO BLDG., 406 S. MAIN ST. (Lobby opposite elevator.)

The location of additional boxes will be published as they are installed.

IMITATING CONTEMPORARIES PLEASE COPY, AS USUAL.

SPECIAL NOTICES—

REDIPHONES—WE HAVE ON HAND A FEW OF these handy telephone attachments, which are being distributed in connection with coupon books, valued at 75 cents each, the coupons being redeemable in classified advertising in THE TIMES. Phone Main 8200 or Home 10391, and our representative will call and attach the "REDIPHONE," collecting at the same time for the coupons delivered. One "REDIPHONE" only will be delivered to each purchaser.

CLASSIFIED ADVERTISEMENTS
For the real estate section of Sunday's Times will be printed under the heading of "Too Late to Classify" if not received before 8 p.m. Saturday.

ONE DOLLAR LADIES' EXCLUSIVE TURKISH baths, entirely new management. 206½ S. BROADWAY, Main 7816.

STEEPLEJACK TYLER IS IN TOWN. STACKS, flagpoles, etc., painted anywhere in Southern California. Address 505 W. FIRST ST.

CESSPOOLS CLEANED IN ONE OR TWO LOADS by the LOS ANGELES SANITARY CO. Phones, F5146 or Wilshire 366.

FOR COMPLETE PACK OUTFITS SEE EARL A. McKEE, experienced guide and packer, Lemon Cove, Cal.

WILL GIVE AWAY TWO LARGE PALM TREES. 310 S. THOMAS ST.

FOR QUICK ACTION, DROP ANSWERS TO Times "Liners" in Times' letter boxes in downtown office buildings. The locations of the boxes are printed in the first column of The Times "Liner" section.

FLORISTS AND NURSERIES—

PULVERIZED SHEEP MANURE FOR LAWNS and flowers. GEORGE SCHORNICK, 119 North Mott. Boyle 1068. 41536.

PERSONAL—
Business.

PERSONAL—
MRS. MASON.
The noted palmist of London, Eng., may be consulted at 322 S. SPRING ST., by those desiring careful, conscientious and reliable hand readings from one of the foremost palmists of the day.
HIGH-CLASS PATRONAGE SOLICITED.

PERSONAL—TO SCOTSMEN AND OTHERS: INFORMATION wanted relative to George Smith, age 28, 5 ft. 7 in., fair, medium build; native of Stevenston, Ayrshire, Scotland; generally employed as a carpenter or painter. Information to BRITISH CONSUL, Los Angeles.

PERSONAL—PROF. ALTHOUSE, NOTED ASTROLOGER and palmist. Thirty years in Los Angeles; largest practice, highest grade of work. High-class patronage solicited. 621 S. BROADWAY.

PERSONAL—WOULD LIKE TO KNOW IF MR. R. F. Mothes is still in the fruit business? Had a small order last year. Address L, box 48, TIMES OFFICE.

PERSONAL—CLASSIFIED ADVERTISING PATRONS of The Times are requested to submit copy for advertisements in the Sunday issue as early as possible.

PERSONAL—WOULD LIKE THE PRESENT ADdress of Arthur A. Banta. An old timer. Address L, box 58, TIMES OFFICE.

PERSONAL—DIPLOMATIC WOMAN OF ABILITY wants place to cater for society club, or like place. Phone BROADWAY 7686.

PERSONAL—MME. JOSEPH OF CHICAGO, PALMist and psychic, readings 50c. 822 E. 15TH ST. Take Griffith ave. car.

PERSONAL — MME. ORA, PALMIST, PSYCHIC, best 50c readings in city. 245½ S. SPRING.

PERSONAL—
For quick action, drop answers to Times "Liners" in Times' letter boxes in downtown office buildings. The locations of the boxes are printed in the first column of the The Times "Liner" section.

WANTED—
Help, Male.

Space is not given under this heading to advertisements soliciting business patronage.

WANTED—SALESMAN FOR ROUTE, MUST COME well recommended; no investment. Call Friday between 10 and 11 only. GRAND UNION TEA CO., 844 S. Main st.

WANTED—IMMEDIATELY—SEVERAL YOUNG MEN to prepare for Los Angeles postoffice clerks and letter carriers. For success see MISS WILSON, 602 Citizens Natl. Bank Bldg. (See instruction adv.)

WANTED—PLUMBING CONTRACTORS TO FIGURE ON THE PLUMBING FOR 9 BUNGALOWS. J. M. CLOSE, 120 COULTER BLDG. 213 S. BROADWAY.

WANTED—ONE EXPERIENCED TOOL AND DIE maker. HOTPOINT ELECTRIC HEATING COMPANY, Ontario, Cal.

WANTED—ADVERTISING SOLICITOR, COMMISSION paid on total amount of contract, give telephone. Address L, box 69, TIMES OFFICE.

WANTED—PRESS FEEDER, MUST UNDERSTAND distributing. No cigarette smoker need apply. Nine hours, $2. 212 MERCANTILE PLACE.

WANTED—PRESSER AND BUSHELMAN FOR DYE works. PHONE 35461.

WANTED—
Help, Male.

NOTE.—Applicants for positions are advised not to send original recommendations in answer to ads. Send duplicates only.

Space is not given under this heading to advertisements soliciting business patronage.

WANTED—SALESMEN. GOOD OPENING FOR a few first-class salesmen, on a liberal commission basis, selling the best and cheapest FOOTHILL IRRIGATED LAND. Selling the best and lowest-priced general farming and deciduous fruit land in Southern California. Very liberal terms to buyers make sales easy to close. These offerings are strictly gilt-edged and high-grade. Near Los Angeles, easy to show. Low excursion rates and superior facilities on the ground.
If you are a high-grade man and want to establish a connection along lines which others are proving permanently profitable, call and see L. B. JORALMON, with THOMAS D. CAMPBELL & CO., Washington Bldg., 3rd and Spring sts.

WANTED—TWO BRIGHT YOUNG MEN ABOUT 20 YEARS OLD, NOT AFRAID TO WORK, TO PREPARE FOR POSTOFFICE CLERKS, LOS ANGELES. STARTING SALARY ABOUT $16 PER WEEK, PROMOTION. BRING PARENT WITH YOU. FOR FULL INFORMATION AND SUCCESSFUL COACHING SEE IMMEDIATELY, A. C. HOFF, 629 SECURITY BLDG. (SEE INSTR. ADV.)

WANTED—TWO OR THREE EXTRA CLOTHING salesmen. Apply this morning at 8 a.m.
MATHESON,
737-741 S. Broadway.

WANTED—EXPERIENCED YOUNG MAN BOOKkeeper, A-1 concern, salary $65.
Experienced young man, clerical good penman and figures, salary $12 week, good future.
Experienced grocery solicitor, Arizona, local experience required, salary $80.
Experienced middle-aged single man to take charge of country store, north, salary $45 to $50, room and board, employer in town.
Apply EDUCATIONAL EXPERT CO., 301 Fay Bldg.

WANTED—EXPERIENCED GARDENER (AMERIcan or German preferred,) a young married man, no children. Must know how to care for cow and chickens, wife to help in kitchen, small portion of day. Location in nearby city. New cottage with bath, electric light, water, fuel, milk, eggs, vegetables and berries furnished free, together with good salary to right parties. Position permanent if satisfactory. Give age, experience and references as to ability, honesty and willingness to work. Address L, box 7, TIMES OFFICE.

WANTED—EXPERIENCED PACKING-HOUSE stock clerk, $18; Remington bill clerk, $65; railroad rate clerk; high-class accountant, north, $100; stenographer, $60; accountant and stenographer, $90; bank statement clerk, $60; bright clerical man, $75; assistant cloak and suit buyer; superintendent shipping and stock, $100; high-class grocery solicitor; grocery deliveryman, $10. MERCANTILE REFERENCE ASSOCIATION, Marsh-Strong Bldg.

WANTED—YOUR WORK PAYS EXPENSES WHILE learning trade of automobile, electricity, plumbing, bricklaying. Actual garage work and contract jobs. The faster you learn, the more you earn. These trades pay $5 daily and work easily obtained. Catalogue free. UNITED TRADE SCHOOL CONTRACTING CO., 234 Aliso st., two blocks east and one block north of postoffice. See adv. in "Learn Trades" column.

WANTED—HUMMEL BROS. & CO.,
Employment Agents.
Largest and Best Equipped Office on the Coast.
Main 8464—Home 10709.
Private Exchanges connecting all departments.
116-118 EAST SECOND STREET.
22 Years' Reliable Service.

WANTED—MAN UNDER 35, FAIR EDUCATION, TO prepare for LETTER CARRIER, LOS ANGELES. Starting salary $800; good advancement. For full information and successful coaching see IMMEDIATELY, MR. A. C. HOFF, 629 Security Bldg. (See Instr. Adv.)

WANTED—CAPABLE WORKING FOREMAN BEtween the ages of 30 and 45 years. Must know the apple business from A to Z. Only those seeking a permanent position need apply, and in person. A. W. McCREADY, JR., Yucaipa, Cal. Suburban (Redlands Exchange) 9100.

WANTED—A HIGH-CLASS TRACT MANAGER, with a machine, for the finest beach subdivision and the fastest selling property in Los Angeles county. Must be up-to-the-minute and able to deliver the goods. Reference required. Address X, box 419, TIMES BRANCH OFFICE.

WANTED—MEN AND BOYS TO LEARN A GOOD-paying trade, automobile driving, repairing, electricity, machinist, surveying; we teach what others have failed, because of better facilities. See our adv. under "Learn Trade" and "Instruction Course." NATIONAL SCHOOL, 2110 W. Seventh.

WANTED—WE ARE IN NEED OF ALL KINDS OF skilled and unskilled laborers, machinists, concentrators, engineers, blacksmiths, boiler makers, carpenters, cement finishers, miners, ranch hands, teamsters, and all kinds of laborers. Call FREE MUNICIPAL EMPLOYMENT BUREAU.

WANTED—IMMEDIATELY, TWO CAPABLE MEN under 35, to prepare for RAILWAY MAIL CLERKS, this state; starting salary $900; good promotion. For full information and successful coaching see A. C. HOFF, 629 Security Bldg. (See Instr. Adv.)

WANTED—LIVE MAN TO SHOW PROPERTY; PREvious experience unnecessary; can make $100 to $300 per month. Good chance for a sober, steady man to become permanently identified with a large company. Call at once. 206-207 H. W. HELLMAN BLDG., corner Spring and Fourth.

WANTED—LIVE AGENTS IN LOS ANGELES, SANta Ana, San Diego, Pasadena, Ocean Park and Pomona, to make $10 day selling best check protector on market; does the work of $30 machine and sells for $15. Why pay more?? AGENTS' SUPPLY CO., 238 Douglas Bldg.

WANTED—YOUNG CLERK AND TYPIST, $9-$10 week; MEAT PACKING CLERK, experienced, $75; BOOK-KEEPER AND CREDITMAN for desert, open last month, $100; stenographer, young, mechanical experience, $75. PACIFIC AUDIT & SYSTEM CO., 608 Fay Bldg.

WANTED—SEVERAL BRIGHT YOUNG MEN TO coach for RAILWAY MAIL CLERKS, salary $75 starting; promotion rapid if efficient. STEADY, SURE. See MISS WILSON, IMMEDIATELY, 602 Citizens National Bank Bldg. Special. See Instr. adv.

WANTED—STENOGRAPHER, MUST HAVE EXperience in railroad, mining, general map work and draughtsmanship to go out of town. Salary $125. REMINGTON TYPEWRITER CO., 637 S. Olive.

WANTED—EMPLOYERS TO KNOW THAT THE National Association of Stationary Engineers, No. 2, furnishes competent engineers free of cost to either party. Write or phone B. C. PARKER, Secretary, engine-room Angelus Hospital, South 935, 20813.

WANTED—ACCOUNTANT, EXPERIENCED OFFICE manager, with local record, for San Francisco. Must be under 30. Salary $100. MR. D'AULE, Mercantile Reference Association, Marsh-Strong Bldg.

WANTED—BLACKSMITH FOR NEW MEXICO, $3 per day; auto mechanic, 40 cents to 50 cents per hour; rare chance for San Joaquin Valley, $45 and found. Apply FREE MUNICIPAL EMPLOYMENT BUREAU, 208 Franklin st.

WANTED — EXPERIENCED, FIRST-CLASS REAL estate salesmen, men that are steady and ambitious, for our exchange and business property department. ROMBOTIS REALTY & INV. CO., 628 Van Nuys Bldg.

WANTED—A FIRST-CLASS REAL ESTATE DIVIsion sales manager for close-in, low-price subdivision. Liberal commission. PATTON & LONGLEY CO., 330 S. Hill st.

WANTED—TRUTHFUL, NEAT-APPEARING BOY, 15 to 16 years, to learn electric motor repairing. After first week, $4 a week to start. OTTO ARMATURE AND ELECTRIC CO., 1208 S. Main.

WANTED—AN ELDERLY GENTLEMAN 50 OR 55 as all-around shoe repair man; sober, honest and trustworthy. State salary wanted. Address L, box 33, TIMES OFFICE.

WANTED—ACCOUNTANT AND STENOGRAPHER for large automobile company. Salary $90, good advancement. MR. D'AULE, Mercantile Reference Association, Marsh-Strong Bldg., Ninth and Main.

WANTED—A GOOD RELIABLE PAINT MAN WHO thoroughly understands the business to take charge of a paint department. State references and salary expected. BOX 256, Ocean Park.

WANTED—BRIGHT AND CAPABLE YOUNG MEN to coach for railway mail clerks; salary $75. See immediately, MISS WILSON, 602 Citizens Natl. Bank Bldg. See instruction advertisement.

WANTED—HELP IN SECURING POSITION. IF YOU are intending to resign I will pay you cash for your position, if I can fill it, steady work paying $65 or more. Address L, box 16, TIMES OFFICE.

WANTED—LOCAL DISTRICT SALES MANAGER with automobile, for our low-price lot subdivision. Liberal remuneration. PATTON & LONGLEY CO., 330 S. Hill st.

WANTED—TYPIST AND BILL CLERK FOR LARGE company. Young man under 35. Salary $65. MERCANTILE REFERENCE ASSOCIATION, Marsh-Strong Bldg.

WANTED—YOUNG SINGLE MEN AS COMMISSARY clerks on railroad construction work; must speak Spanish. Give full reference and state age. Address OO, box 325, TIMES BRANCH OFFICE.

WANTED—AN EXPERIENCED CHINA AND glassware packer. Apply Superintendent, before 10 a.m. PARMELEE DOHRMAN CO., 436 S. Broadway.

WANTED—AN ENERGETIC SALESMAN FOR GENeral solicitation, must furnish good credentials, steady position; salary and commission. 124 W. NINTH.

WANTED—CLERICAL MAN, ABOUT 30, FOR night work, must be man of sobriety, responsible and standing. Salary $75. MERCANTILE REFERENCE ASSOCIATION, Marsh-Strong Bldg.

WANTED—10 CLERKS FOR MEN'S FURNISHINGS store. Apply after 9 a.m. 2501 CENTRAL AVE.

WANTED—MEN TO LAY TILE ROOF, EXPERIence necessary. Apply 1101 VAN NUYS BLDG., before noon.

WANTED—FIRST-CLASS MARKER AND DIStributer. HOLLYWOOD LAUNDRY, 1502 Cahuenga.

WANTED—ONE COMPETENT CLOTHING SALESman and one furnishing goods salesman. Apply at 8:30 this morning. 737 S. BROADWAY.

WANTED—A LIVE HONEST MAN, TO HANDLE business opportunities in DECKER'S REAL ESTATE OFFICE, 452½ S. Broadway.

WANTED—PLATEN PRESS FEEDER, 107 E. SECOND ST.

WANTED—JANITOR, HURST APARTMENTS, 300 E. WASHINGTON.

WANTED—
Help, Male.

Space is not given under this heading to advertisements soliciting business patronage.

WANTED—SEVERAL HIGH-GRADE MEN'S FURnishings salesmen. Apply this morning at 8 a.m.
MATHESON,
737-741 S. Broadway.

WANTED — CLEAN-CUT SALESMAN TO HANDLE SALES FORCE OF NEWLY INCORPORATED CALIFORNIA COMPANY WITH ASSURED FUTURE. THIS CORPORATION HAS EUROPEAN CONNECTIONS OF EXCEPTIONAL VALUE AND WILL OPEN OFFICES THROUGHOUT THE UNITED STATES AND CANADA. APPLY BETWEEN 10 A.M. AND 2 P.M. TODAY, 711 GARLAND BLDG.

WANTED—SEVERAL BRIGHT YOUNG MEN
to prepare for LOS ANGELES LETTER CARRIERS or POSTOFFICE CLERKS, salary $800 yearly. Promotion; for RELIABLE INFORMATION and GUARANTEED coaching see IMMEDIATELY MISS WILSON, 602 Citizens National Bank Bldg. See Instr. adv.

WANTED — SEVERAL BRIGHT, CLEAN YOUNG men to sell article which can be sold in every home in the city. New on market and sells itself when shown. Salesmen are making more than good. Fine opportunity for students to make good money during summer months. Apply ROOM 309 GERMAIN BLDG.

WANTED—SEVERAL MAGNESITE COMPOSITION finishers. Apply 1101 VAN NUYS BLDG., before noon.

WANTED—A BOY FOR DISTRIBUTING PURPOSES at NEW YORK PLATING CO., 218 S. Broadway, Room 305.

WANTED—TWO ASSISTANT CYANIDE MEN. 534 TITLE INSURANCE BLDG., between 9 and 12 a.m.

WANTED—BRICK CONTRACTORS TO FIGURE ON building chimney. J. M. CLOSE, 120 Coulter Bldg.

WANTED—3 OR 4 SPECIALTY SALESMEN TO call on corporations. Apply between 8 and 12. 72 W. THIRD ST.

WANTED—PERSONS WITH FORD AUTO TO demonstrate new starter. Good commission to right parties. Call mornings at 1142½ SANTEE.

WANTED—COLLECTOR WITH MOTORCYCLE, collection agency experience. PACIFIC SERVICE CO., 531 Mason Bldg.

WANTED—NEAT-APPEARING MAN NOT AFRAID of work; good pay to a hustler. Call at once between 9 and 10. 627 S. BROADWAY, rm. 414.

WANTED—EXPERIENCED CLOTHING MAN TO work in stock room, wholesale house. Call 380 S. LOS ANGELES, between 9 and 12 a.m. Friday.

WANTED—MALE NURSE FOR HOSPITAL, SALARY $35 per month. 421 BYRNE BLDG.

WANTED—
Help, Male and Female. (Investment Required.)

WANTED—GOOD RELIABLE MAN TO WORK IN and help manage manufacturing business; will pay $125 monthly; no previous experience necessary; clean, light work; $240 cash required; money absolutely secured. Call room 444 CHAMBER OF COMMERCE BLDG. Pasadena.

WANTED—USE YOUR SPARE TIME TO BUILD UP a mail order business of your own; we help you start for a share in profits; 27 opportunities; particulars free. MUTUAL OPPORTUNITIES EXCHANGE, Buffalo, N. Y.

WANTED—MEN, ONLY A SHORT TIME LEFT TO sign for our summer work in Alaskan gold fields. 428 L. A. INVESTMENT BLDG. Evenings by appointment. Main 7968, F7460. Pasadena office, 427 Chamber of Commerce Bldg.

WANTED—MEN IN CABINET AND PIANO MANUfacturing, an opportunity with a great future. Thousands of dollars worth business waiting for us. Small investment required. No agents. Address K, box 2, TIMES OFFICE.

WANTED—CARPENTERS AND LABORERS, HERE is a chance for a possible permanent position, it is up to you to make good, small investment required. Address box 164, STATION C, city, giving phone number and address.

WANTED — CHANCE FOR HANDY MAN WITH tools, able to invest $300 in large manufacturing concern; pays $18 weekly and increase; steady job. Call room 210 WILCOX BLDG., 2nd and Spring.

WANTED—A HOUSEKEEPER, ONE WHO WISHES to purchase half interest; a good chance for the right party. 1112 TROLLYWAY, Venice. Westmore Apts.

WANTED—PARTY WITH ABILITY AND SMALL amount of money to manage a safe, profitable business. Apply afternoon at 508 E. THIRD ST.

WANTED—MEN WITH PATENTABLE IDEAS, write RANDOLPH & CO., Patent Solicitors, Washington, D. C.

WANTED—
Help, Female.

Space is not given under this heading to advertisements soliciting business patronage.

WANTED—STENOGRAPHERS, BOOK-KEEPERS, solicitors, saleswomen, dept. store clerks, (collar girl, laundry,) and capable workers in every line. Call FREE MUNICIPAL EMPLOYMENT BUREAU, 121 Merchants' Trust Bldg.

WANTED—EXPERIENCED GIRL WITH REFERence to do general housework and cooking for two people and a baby. No family washing, a nice cosy place, nice room and good wages. Apply 1208 ELDEN AVE. Pico Heights car.

WANTED—HOUSEGIRLS, TWO IN FAMILY, $40; six good places, $35; ten good places, $30; cook, tea room, $40; second maid, institution, to learn nursing, $20 to $30. Call early. SWEDISH & GERMAN BUREAU, 101½ S. Broadway.

WANTED—YOUNG LADY, STENOGRAPHER AND office assistant. State phone number, age and salary expected in own handwriting. Address Y, box 504, TIMES BRANCH OFFICE.

WANTED—DICTAPHONE OPERATOR AND STENOgrapher, with good downtown wholesale firm. Good opening. Salary $50 start. PACIFIC AUDIT SYSTEM CO., 608 Fay Bldg., Third and Hill.

WANTED—AGENTS CANVASSERS, HOUSE TO house demonstrators, sell excellent toilet preparations. Cost you only 25 cents dozen. Wonderful opportunity. 719 W. SEVENTH, Room 125.

WANTED—LADY TO CARE FOR MODERN FURnished bungalow. Free for care of same. Phone between 6 and 7 evenings only. PATTERSON, 11589, Main 7790.

WANTED—EXPERIENCED HOUSEKEEPER WHO understands her business and not afraid to work. Apply with reference. SEMINOLE APTS., 620 S. Flower.

WANTED—LADIES. GOOD PAYING PLEASANT work, to be done at home, all or spare time. Call 9 to 5. 512 CITIZENS' NATIONAL BANK BLDG., Third and Main. See Inst. Course Adv.

WANTED—200 WOMEN AND GIRLS FOR APRIcot pitting; will engage same at room 712 TRUST AND SAVINGS BLDG. 10 o'clock Saturday morning.

WANTED—LADIES, BEAUTY CULTURE PAYS BIG. Learn right. FLORENTINE HAIRDRESSING COLLEGE, "World's Largest," 227 Mercantile place. See "To Learn Trades."

WANTED—EXPERIENCED CAFETERIA CHECKER, $30 and found; 2 chambermaids; waitress for confectionery. TOURIST EMPLOYMENT AGENCY, 145 S. Spring st., room 210.

WANTED—COMPETENT LADY TO TAKE MANagement beauty parlor. Must have experience and personality. Address VH, box 275, TIMES OFFICE.

WANTED—WOMAN FOR GENERAL HOUSEWORK, West Hollywood, two adults; must be good cook and competent to take charge; references required. CALL 579279.

WANTED—A-1 APARTMENT-HOUSE MANAGER; must have the very, very best of recommendations and experience. Call Friday between 11 and 1. 612-613 O. T. JOHNSON BLDG.

WANTED—EXPERIENCED DRESSMAKERS, NONE but experienced need apply. BIXLER, 315 Brockman Bldg., Seventh and Grand.

WANTED—FINE LOOKING YOUNG WOMAN TO sell tickets, $2 per day. Phone 557539 or call at 909 W. NINTH ST., Friday morning.

WANTED—COMPETENT LAW STENOGRAPHER not over 30. $40 month, advancement. 421 BYRNE BLDG.

WANTED—NEAT COMPETENT GIRL FOR GENERal housework, German preferred, good wages. Call forenoon. 51939. WILSHIRE 3406.

WANTED—WILL GIVE LADY AN APARTMENT IN exchange for few hours' work in hotel work. PHONE F6381.

WANTED—WHITE GIRL ABOUT 14 TO CARE for child during day. Must be reliable. 318 N. HILL ST.

WANTED—EXPERIENCED SALESLADY FOR candy store; no night or Sunday work. Must have reference. BUSY BEE, 147 S. Broadway.

WANTED—STENOGRAPHER, DICTAPHONE OPErator, for out of town position. Salary $65. REMINGTON TYPEWRITER CO., 637 S. Olive.

WANTED—GOOD PLAIN COOK FOR GENERAL housework, family of three adults. No laundry. Address Y, box 456, TIMES BRANCH OFFICE.

WANTED—A YOUNG WOMAN FOR GENERAL housework, $25 per month. Address MRS. W. P. STORY, Rivera, Cal.

WANTED—WOMAN TO CARE FOR CHILDREN three afternoons and evenings a week. No housework. Phone WEST 3597.

WANTED—BUTTONHOLE MAKER, ONLY FIRST-class need apply, steady work. 220 W. FOURTH ST., upstairs.

WANTED—TEACHERS, CALIFORNIA, ARIZONA and Nevada. PACIFIC TEACHERS' AGENCY, 531 Mason Bldg.

WANTED—A PRACTICAL NURSE FOR TUBERCULAR case, salary $35 per month. 421 BYRNE BLDG.

WANTED—HOUSEKEEPER FOR MAN WITH BOY 2 years old, in suburbs. Address Y, box 428, TIMES BRANCH OFFICE.

WANTED—GIRL OR ELDERLY WOMAN FOR light housework. Small family adults. Good home. 1317½ GIRARD ST.

WANTED—GIRL FOR GENERAL HOUSEWORK, family of 4, good home and good wages. Apply 48 BREEZE AVE., Venice, or 721 S. OLIVE, city.

WANTED—HOUSEKEEPER, MIDDLE-AGED, GOOD plain cook; two in family. Call 2315 FOURTH AVE. Phone West 989.

WANTED—MIDDLE-AGED WOMAN FOR HOUSEwork, good cook, good home for right person. Wages moderate. Reference. 1917 W. 48TH ST.

WANTED—GIRL FOR PENNANT STAND AT 215 E. 5TH. $1.50 per night. Hours 6 to 12.

WANTED—EXPERIENCED CHOCOLATE DIPPER. 147 S. BROADWAY. Busy Bee.

WANTED—GIRL FOR GENERAL HOUSEWORK, small family. Call mornings. 673 WESTLAKE.

WANTED—BOOK-KEEPER AND STENOGRAPHER. Apply 427 S. MAIN.

WANTED—
Help, Female.

NOTE.—Applicants for positions are advised not to send original recommendations in answer to ads. Send duplicates only.

Space is not given under this heading to advertisements soliciting business patronage.

WANTED—COOK, CAFETERIA, BEACH, EAST place, $18 to $20 per week; cook, small institution, $40 etc.; carver, cafeteria, beach, $8 to $9 a week; second maid, family, country, $35, etc.; chambermaids, 25, etc.; marker and sorter, country laundry, $10 a week; housegirls, $25, etc., to $40, etc.
HUMMEL BROS. & CO.,
116 E. Second st.

WANTED—YOUNG LADY MUSIC TEACHER, WILL exchange board and room in good home for violin, cornet, flute or piano lessons; will pay extra if you will look after children and assist in light housework; would like some one who can play several instruments. Address H, box 188, TIMES OFFICE, stating what instruments you play.

WANTED—BAXTER AGENCY, 105 COULTER Bldg. Girl for beach, general work, $35; Swedish or German girl in Pasadena, $30; girl to accompany 3 adults to mountains and do general work, $25, pleasant trip; second maid at Santa Monica, $35; young girls to assist, $15 to $20.

WANTED—EXPERIENCED TYPIST TO "FILL-IN" letters. Good pay and steady work, if competent. Invisible Remingtons and a few Royal machines. AMERICAN LETTER CO., 460 I. W. Hellman Bldg.

WANTED—YOUNG LADY WITH EXPERIENCE TO work in confectionery store, one living at home, with references preferred. Call after 1 p.m. only. 829 W. 3RD ST.

WANTED—
Help, Male and Female.

Space is not given under this heading to advertisements soliciting business patronage.

WANTED—MAN AND WIFE AS COOK AND BUTler, $90; man and wife, ranch and cook, $70. Hurry. SWEDISH AND GERMAN BUREAU, 101½ S. Broadway.

WANTED—50 APRICOT CUTTERS AT ORCHARDdale Ranch, 3 miles north of Van Nuys on line of P. E. Railway. Tents furnished to families; work will begin next Monday.

WANTED—
Help, Male and Female. (To Learn Trades.)

WANTED—LEARN AUTO REPAIRING, DRIVING and machinist work; oldest reliable school; overhauling of all makes of cars; our graduates in demand; positions secured; place to work for room and board after school hours. Electricity and surveying taught. Call or write for catalogue. NATIONAL SCHOOL OF ENGINEERING, 2110 W. Seventh st.

WANTED—LEARN BEAUTY CULTURE, HAIR manufacturing. Students wanted. LEADER COLLEGE OF HAIRDRESSING, 228 Mercantile place. MRS. HARRIS.

WANTED—MEN AND BOYS TO LEARN TRADE OF automobiles, electricity, plumbing, bricklaying, without expense. UNITED TRADE SCHOOL CONTRACTING COMPANY, 234 Aliso st.

WANTED—LADIES! BEAUTY CULTURE PAYS big. FLORENTINE HAIRDRESSING COLLEGE, world's largest. 227 Mercantile place.

WANTED—
Help, Male and Female. (Instruction Course.)

WANTED—RAGTIME PIANO PLAYING TAUGHT IN 20 lessons; write for free book. CHRISTENSEN SCHOOL OF POPULAR MUSIC, 23 Walker Bldg. Main 2176. F5792.

WANTED—WOMEN FOR GOVERNMENT CLERKships. $70 month. Los Angeles examinations soon. Specimen questions free. FRANKLIN INSTITUTE, Dept. 737-N, Rochester, N. Y.

WANTED—MEN TO BECOME FINGER PRINT EXperts and earn large salaries. 627 CHAMBER OF COMMERCE.

WANTED — BRIGHT YOUNG MEN TO PREPARE for railway mail clerks, this State. See MR. HOFF, 629 Security Bldg.

WANTED—LADIES TO LEARN TINTING, GOOD paying work. Call 512 CITIZENS' NATIONAL BANK BLDG., 3rd and Main.

WANTED—BRIGHT YOUNG MEN TO PREPARE for government positions. MISS WILSON, 602 Citizens' Nat. Bank Bldg.

WANTED—SALESMEN—
Agents and Solicitors.

WANTED—SALESMEN TO SELL SAFES AND vault doors, city and suburban towns; one-half profits paid and chance to enter firm. CITY SAFE CO., 217 Winston.

WANTED—ADVERTISING SOLICITORS. FINE proposition for experienced men. Splendid commissions. Call mornings, 8 to 1. 622 CALIFORNIA BLDG.

WANTED—SOLICITOR, HOUSE-TO-HOUSE CANvass; nothing to sell. PASADENA STEAM FEATHER WORKS, 695 Santa Barbara st., Pasadena.

WANTED—SALESMAN. FIRST-CLASS MAN CAN make big returns selling American Adding Machines. Only one on the market selling for $35. Call 923 STORY BLDG.

WANTED—
Situations, Male.

Space is not given under this heading to advertisements soliciting business patronage.

WANTED—POSITION, EITHER WITH PRIVATE family or on farm by Japanese gardener of wide experience, good references. Address M. YUWAMOTO, 367 E. First st.

WANTED—JAPANESE CHAUFFEUR WISHES SITUation with private family, city or country; do own repairing; references. S. M. KONO, 1016½ S. Olive. Phone F1895.

WANTED—AN EXPERIENCED JAPANESE WAITer wishes a position in a good family, willing to do housework, or any other light work. HENRY TSUDA, 114 N. San Pedro. Phone F1651.

WANTED—CHAUFFEUR DESIRES POSITION DRIVing truck or car. Best of references. Will go anywhere. Address Y, box 443, TIMES BRANCH OFFICE.

WANTED—CASHIER-ACCOUNTANT, MARRIED, 10 years' experience, best local references, bond; wants permanent position. Address L, box 36, TIMES OFFICE.

WANTED—COMPETENT CHAUFFEUR, JAPANESE, good mechanic, wants position with private family. Best references. ITOW, Tel. F5718; Main 1947.

WANTED—SITUATION BY EXPERIENCED TALKing machine salesman, Victor and Columbia; best of local references. Address L, box 78, TIMES OFFICE.

WANTED—A YOUNG MAN WITH EIGHT YEARS' experience in auto repair work, desires any kind of mechanical work, good references. Call WEST 6139.

WANTED—YOUNG MAN COVERING SOUTHERN California by automobile would like to take good selling side line. Address Y, box 506, TIMES BRANCH OFFICE.

WANTED — CONNECTION WITH REAL ESTATE firm, having tract of land, on 5-cent fare to establish Mexican colony. Address L, box 151, TIMES OFFICE.

WANTED—A YOUNG JAPANESE BOY WANTS POSItion as waiter on table and general house work in family, wages $35 and up per month. WEST 944; HOME 73004. Frank, 2628 W. Pico st.

WANTED—A JAPANESE WHO HAS EXPERIENCE of nursery business, wants position as gardener. S. ICHI, Phone Home 57379. 6387 Yucca st., Hollywood, Cal.

WANTED — POSITION BY CHAUFFEUR, FIRST-class reliable man, 4 years' experience, local references. Address Y, box 498, TIMES BRANCH OFFICE.

WANTED—PRINTER WANTS POSITION ON COUNtry weekly. Fast on straight composition. Can also edit. Wages very reasonable. Address PRINTER, 524 Wall st., Los Angeles, Cal.

WANTED — JAP CHAUFFEUR WANTS POSITION with private family, 5 years' experience and have good references. Address Y. SARTO, 223 E. 4th st., Los Angeles.

WANTED—GOOD ALL AROUND MAN AS HELPER on motor truck, either furniture or transfer; strong, willing and obliging. Local references. Address Y, box 470, TIMES BRANCH OFFICE.

WANTED—CAPABLE JAPANESE WANTS SITUAtion, chauffeur, gardener, will work half day, if desired. Temperate, good housekeeper. J. MATSU, 727½ S. Grand ave. F4894.

WANTED—CHAUFFEUR, WANTS POSITION, 3 years' experience, good mechanic, best of city reference. Home 10467. BROADWAY 6750. Room 426.

WANTED—POSITION IN GARAGE REPAIR SHOP or driving machine, have experience and furnish reference. G. A. YOUNG, 1407 Pennsylvania ave. Boyle 808.

WANTED—CHAUFFEUR, NEAT APPEARING, INdustrious and courteous; mechanic and chauffeur desires permanent position; references. F5192 or MAIN 2346.

WANTED—CHAUFFEUR, GERMAN, MIDDLE-AGE, and single; would like steady position, make own repairs; will go anywhere. Address K, box 32, TIMES OFFICE.

WANTED—SITUATION BY A JAPANESE AS COOK and general housework in private family, willing to go to country or suburban town. Address P. O. box 1698.

WANTED—POSITION AS A FIRST-CLASS UP-TO-date book-keeper, hard work, rapid on typewriter, references O. K.; will start reasonably. Address T, box 423, TIMES BRANCH OFFICE.

WANTED—AM MARRIED AND NEED WORK badly, will do any thing, references. MR. SHOWELL. F6867.

WANTED—JAPANESE, GOOD EXPERIENCED cook, with best city references, desires position. JAMES, Phone 556920.

WANTED—POSITION BY MANY YEAR EXPERIenced Japanese gardener, house cleaning, too, if desired. TAKE 208 E. Eighth st.

WANTED—FRENCHMAN WANTS POSITION AS ranch hand, irrigator, general work, local references. Address L, box 31, TIMES OFFICE.

WANTED—A RELIABLE MAN WANTS WORK, have 5-passenger Ford. Address Y, box 481, TIMES BRANCH OFFICE.

WANTED — BY JAPANESE, POSITION IN DRUG store, day or night; can assist in any work. Experienced. K. A., Postoffice Box 1080.

WANTED—CARD WRITER, WINDOW TRIMMER, or ca nact as assistant. Address J, box 229, TIMES OFFICE.

WANTED — JAPANESE, EXPERIENCED COOK, wishes situation; reliable, references. 413 W. SEVENTH ST. 64233. Main 8048.

WANTED—JAPANESE BOY WANTS POSITION AS school boy in family. PHONE A5183.

WANTED—JANITOR WANTS FEW HOURS' WORK mornings or evenings. BROADWAY 2324.

WANTED—
Situations, Male.

Space is not given under this heading to advertisements soliciting business patronage.

WANTED—POSITION WITH SOMEBODY WHO HAS use for a married man, 46 years of age, having had 28 years contact with the business world without forming permanent connection. CONSEQUENTLY IS NOT WHAT THE CASUAL OBSERVER calls successful, but he has learned some things and unlearned a great many others. An interview might lead to THE MAN YOU ARE LOOKING FOR. Address H.E.T., Apt. 8, 1748 W. 24TH ST.

WANTED—MARRIED MAN WITH MECHANICAL experience with steam, gas and water plants; also with carpenter tools and concrete work; wants steady work; have own tools; best references; will locate within reasonable distance of Los Angeles; not afraid of work.
P. O. BOX 505, ESCONDIDO, Cal.

WANTED—EXPERIENCED LOCAL AND TRAVELing collector and adjuster of claims desires position with reliable concern; good character and address; competent, energetic; references and bond furnished. Address Y, box 426, TIMES BRANCH OFFICE.

WANTED—POSITION AS CHAUFFEUR BY YOUNG married man. Neat, competent, sober and reliable. Can give best of references. Address HARRY L. WOOD, 1225 South Los Robles, South Pasadena.

WANTED—BY EXPERT ACCOUNTANT AND AUDItor, few more small sets of books to keep few hours each day. Best references. Books opened, closed or audited by day or contract. F. A. HARTLEY, 434 Cons. Realty Bldg. F5292; Main 2768.

WANTED—BY JAPANESE, CHAUFFEUR, WANTS position in or out of city; private family; very careful driver, or repairing of car; willing to help around the house. Call HENRY OKITA, Home 20590.

WANTED—SITUATION, PRIVATE WATCHMAN 7 years' with large corporation in the East as chief of police, salary no object. References from last employer. Address 4625 WESLEY AVE. Phone Vermont 1381.

WANTED—JAPANESE CHAUFFEUR WANTS POSItion in private family, well acquainted city's streets, careful driver and can do own repairs, city reference. TAKA, Phone 20590. 1418½ S. Flower st.

WANTED—BARBER, YOUNG, SOBER AND STRICTly first-class in every detail, desires country or resort position, unexcelled references furnished, telegraph or write. C. P. CHAPMAN, Genl. Del., Los Angeles P. O., Cal.

WANTED—FIRST-CLASS GARDENER, MARRIED, no family, understands flowers, lawns, shrubs, etc., on gentleman's place, city or country. Personal references from last employer. Address Y, box 459, TIMES BRANCH OFFICE.

WANTED—FIRST-CLASS ALL AROUND MAN ON ranch, married, no family, understands grain and alfalfa and all kinds of stock thoroughly. Can take charge if necessary. Best local references given. Address Y, box 458, TIMES BRANCH OFFICE.

WANTED—CHAUFFEUR AND SALESMAN, ANY line or car; make own repairs. All city and surroundings acquaintance; married, permanent; age 28, educated. First-class references. G. T., 614 E. 36th st.

WANTED—POSITION BY EXPERIENCED JAPANESE chauffeur in private family, am careful driver and own repairs. Sober, good habit. Willing to do side work. If necessary have good references. MANO, Tel. F5718; Main 1947.

WANTED—BY MARRIED MAN, WORK ON RANCH or small town, pumping engine work, can do blacksmith work, rough carpenter work, all around handy man. Address C. H. HAMMOND, 525 Ruth ave. Phone Sunset Broadway 193.

WANTED — RELIABLE JAPANESE CHAUFFEUR wants position for private family, city or country, 4 years driving in Los Angeles city, with good recommendation. Call F5717; MAIN 1947. Casey, 311 W. 9th st.

WANTED—POSITION BY EXPERIENCED CHAUFfeur, local references. Address M. B. NORRIS, 1925 SECOND AVE.

WANTED—POSITION BY JAPANESE SCHOOL BOY in Christian family. Address L, box 19, TIMES OFFICE.

WANTED—POSITION; BOOK-KEEPER, LONG EXperience, full charge, young man. Address L, box 82, TIMES OFFICE.

WANTED—A QUICK SHORT ORDER OR DINNER cook, wants position in city. Address D. STANTON, 849 Ruth ave., city.

WANTED—JAPANESE SCHOOL BOY WANTS POSItion in family. KONISI. Home Phone 52657.

WANTED—YOUNG JAPANESE WANTS POSITION as schoolboy. TARO, P.O. box 1230, city.

EMPLOYMENT—
Agencies.

WANTED — JAPANESE CENTRAL EMPLOYMENT AGENCY. All kinds of Japanese help promptly furnished. House and window cleaning department. Phone Broadway 519, A4427. 124½ E. THIRD ST.

WANTED—THE PACIFIC
JAPANESE AAA EMPLOYMENT AGENCY.
445 S. Olive st., Los Angeles.
F1078. Main 1714.

WANTED—
Situations, Female.

Space is not given under this heading to advertisements soliciting business patronage.

WANTED—WELL-EDUCATED SCHOOL TEACHER of 25, desires vacation position as companion or governess, salary $25, found; references. Apply by letter. M. GRACE POWERS, R.R. 2, 618, San Gabriel, Cal.

WANTED — LADY PIANIST WISHES POSITION. Can transpose and read at sight. Have had 4 years experience. Can give good references. Will give trial. Prefer orchestra. Address 2926 TRINITY ST., or Phone South 3357.

WANTED—PLACE TOGETHER IN PRIVATE FAMily as cook and second by two sisters, trustworthy and reliable; in or out of city; good references. Address Y, box 550, TIMES BRANCH OFFICE.

WANTED—PLACE FOR YOUNG GIRL IN COUNTRY as assistant to elderly couple in exchange for room and board. Phone MAIN 6095 after 1 p.m., room 312.

WANTED—AM A FIRST-CLASS STENOGRAPHER and book-keeper and can do your work, A-1 references, moderate salary. Address X, box 420, TIMES BRANCH OFFICE.

WANTED—YOUNG WOMAN WANTS POSITION IN doctor's or dentist's office; able to assist, care for books, correspondence and phones. Address H. P., 130 W. 24TH ST.

WANTED—YOUNG GIRL WANTS POSITION TAKING care of baby and helping with housework, capable of taking full charge of baby. 134 S. AVE. 18, city.

WANTED—16 YEARS OLD, JAPANESE GIRL wants place as help cooking and housework in small family in this vicinity. Phone 73953. 3018 SAN MARINO ST., City.

WANTED—POSITION AS HOUSEKEEPER OR LIGHT housework, in small family, good plain cook, German descent, $5 per week; no washing. Address Y, box 474, TIMES BRANCH OFFICE.

WANTED—SEVERAL STENOGRAPHERS, BEGINners and experienced, want positions. For quick service call MACKAY BUSINESS COLLEGE. Main 4796; F3193.

WANTED — A POSITION TO LOOK AFTER INfants or young children, by experienced infants' nurse. Best references. Wages $40. Phones, MAIN 3003, F3825.

WANTED—POSITION STEWARDESS AND GENeral manager for resort place, by widow, on salary or commission. Address J, box 222, TIMES OFFICE.

WANTED—RELIABLE AND CAPABLE LADY wishes position as working housekeeper. M. MACLEAN, 1396 Allison ave.

WANTED—COLORED GIRL WISHES GENERAL housework. No washing. Sundays after 10. VERMONT 857.

WANTED—YOUNG GIRL 17 YEARS WANTS POSItion where she can learn trade. 819 EASTLAKE AVE. Phone East 770.

WANTED—YOUNG WOMAN, RESPECTABLE, WITH baby 7 months old, wants position as housekeeper. Call A3489.

WANTED—POSITION FIRST-CLASS COOK, (SWEDish,) where second help is, $40. Phone 12639; MAIN 1095.

WANTED—A RELIABLE YOUNG COLORED WOMan wants to care of child and assist with light housework. Phone 77138; WEST 5627.

WANTED — WORK BY DAY OR WEEK, HOUSEwork, nursing, etc., good worker. Go home nights. SOUTH 3062.

WANTED—YOUNG LADY, REFINED, EDUCATED, desires position as child's nurse. Address 1937 KIRKWOOD AVE., Pasadena.

WANTED—BY COMPETENT WOMAN, EMPLOYment afternoons and evenings. Phone SOUTH 7731.

WANTED—A POSITION GENERAL HOUSEWORK, small family. Tel. SOUTH 6059.

WANTED—BY A COLORED GIRL, GENERAL housework, $25 or $30 month. BROADWAY 2172.

WANTED—EXPERIENCED FINISH GIRL, WANTS general housework, wages $35. PHONE 41171.

WANTED—YOUNG LADY WOULD LIKE POSITION as child's nurse. PHONE SOUTH 181.

WANTED — SWISS GIRL, NEAT, COMPETENT, wants housework in small family. $35. F3825.

WANTED—STENOGRAPHER WISHES POSITION, moderate salary. Call BROADWAY 8028.

WANTED—COLORED, WANTS WORK AS MAID or day's work. BROADWAY 2403.

WANTED—AN EXPERIENCED SEAMSTRESS WILL sew in homes for $1.25 per day. MAIN 8635.

WANTED—
Situations, Male and Female.

Space is not given under this heading to advertisements soliciting business patronage.

WANTED—GOOD JAPANESE COUPLE WISH POsition; man first-class cook, hotel, boarding-house or family; many years' experience; wife general helper. Address NEHIRA, 235 Jackson st. Home Phone A4134.

WANTED—POSITION CHAUFFEUR, MECHANIC; wife first-class cook; young English and German couple. References. Address Y, box 507, TIMES BRANCH OFFICE.

WANTED—JAPANESE COUPLE DESIRING A POSItion as cook or general work. Telephone Home F2847. GEORGE K. N., 124 N. San Pedro st. L. A., Cal.

WANTED — POSITION, MAN AND WIFE, FIRST-class chauffeur and cook. Phone mornings, 12639; MAIN 1095.

WANTED—YOUNG COLORED COUPLE AS CHAUFfeur and housegirl. Address L, box 13, TIMES OFFICE.

WANTED—
Work by the Day.

WANTED—WASHING, IRONING, CLEANING BY competent white woman. Phone mornings A2639 MAIN 1095.

WANTED—BY GERMAN WOMAN, HOUSEWORK BY day or half day. 630 GRAND AVE.

WANTED—
Work by the Day.

WANTED—GOOD COLORED LAUNDRESS WANTS days work or week work. Phone BROADWAY 848.

WANTED—FIRST-CLASS SWEDISH LAUNDRESS wants 3 first days to work. Call in evenings. HOME 41179.

WANTED—DAY'S WORK WASHING, IRONING and housecleaning, by reliable woman. Phone WEST 1979 mornings, evenings.

WANTED — EXPERIENCED AMERICAN WOMAN wants day work. PHONE 41134.

WANTED—DAY WORK, YOUNG COMPETENT WOMAN. Tel. F5769.

WANTED—BY YOUNG WOMAN, CLEANING OR cooking by the day. Phone BROADWAY 487.

WANTED—YOUNG GIRL WANTS WASHING AND ironing by the day. Phone EAST 770.

WANTED—
Carpentering, Paper-Hanging, Tinting, etc.

WANTED—WALL PAPER, 1c PER ROLL; OATmeals, 10c; painting, tinting, patch plastering. Call us for samples. BDWY. 2490. A3192.

WANTED—WALL PAPER FURNISHED AND HUNG, $2.50 per room. Tinting. HOME phone 23806.

WANTED—
Partners.

WANTED—PARTNER TO TAKE INTEREST IN THE best land selling proposition in Southern California. High class, strictly legitimate, backed by trust company. Estimated over ONE MILLION to be made next two years. $5000 to $10,000 required. Salary of $200 per month. For interview telephone HOME 60222. Suite 208.

WANTED — ACTIVE PARTNER WITH $300 BY going business. Exceptional opportunity to make $150 or more a month. No curiosity seekers wanted. See MANAGER, 332 Citizens National Bank Bldg.

WANTED—PARTNER, MAN OR WOMAN, WITH some capital to engage with me in producing and marketing new and meritorious article. Investigation solicited. Address L, box 32, TIMES OFFICE.

WANTED—MAN TO HELP OPERATE CHAIN OF soft drink booths in Imperial Valley; $150 required. I will furnish same amount. $150 weekly profits. Experience unnecessary. Address L, box 22, TIMES OFFICE.

WANTED—COMMON EVERY DAY BUT SOBER AND honest man with $250; worth $1600 next January. Good income from start. Call afternoons. MR. WITT, 247 S. Flower st.

WANTED—PARTNER IN LIVE MONEY MAKING business, can use auto or any good securities. Address Y, box 454, TIMES BRANCH OFFICE.

WANTED—ACTIVE GENTLEMAN BUY INTEREST, $250, live manufacturing opening. Get card, 502 GRANT BLDG.

WANTED—
To Rent.

WANTED—TO RENT,
By very desirable tenants,
12 or 14 rooms, well furnished,
Must have 5 bedrooms, and 2 maid's rooms; garage; will lease by year.
Best of references.
WRIGHT-CALLENDER-ANDREWS CO.,
408 S. Hill st.

WANTED—TO LEASE FOR ONE YEAR, A WELL furnished house, located in West Adams or Wilshire district. Must have six bedrooms and three baths, garage and heating plant. Address Y, box 457, TIMES BRANCH OFFICE.

WANTED — BY THE FIRST, SMALL SPACE IN some store for table to sell hosiery. Rent must be reasonable. Address Y, box 455, TIMES BRANCH OFFICE.

WANTED—TO RENT WITH PRIVILEGE OF BUYing 6 or 7-room furnished house on car line. Adults only. F3470. Phone between 9-12, 2-5.

WANTED — PRIVATE PARTY WISHES TO RENT desk in office where they have both phones. Address L, box 75, TIMES OFFICE.

WANTED—
Rooms.

WANTED—2 ROOMS, WITH TWO BEDS, kitchenette and bath. Rent not to exceed $16. Northwest preferred. TELEPHONE 25281.

WANTED—LARGE FRONT ROOM FOR DRESSMAKing parlor by a Japanese lady. Prefer street car line. West of Hill st. MRS. AONO, A3372.

WANTED—
Rooms and Board.

WANTED—REFINED YOUNG MAN WANTS ROOM and breakfast in private family, where there are no other roomers. Particulars address L, box 65, TIMES OFFICE.

WANTED—IN HOLLYWOOD BY YOUNG LADY EMployed, room and board; near Highland ave. and Hollywood Blvd. $25. PHONE 57209.

WANTED—
To Purchase, Real Estate.

WANTED—BUNGALOW; I HAVE A PARTY FROM the east who has $100 to make first payment on a new 5 or 6-room, modern bungalow. Balance at $20 per month, (no more.) Property must be in Los Angeles, or immediate vicinity, and at a bargain price. I know the value of property. State in first letter the exact location; price; full description; details and the per cent. commission you will pay. Address L, box 68, TIMES OFFICE.

WANTED—A 6 OR 7-ROOM BUNGALOW ON EXtra-deep lot, corner preferred; must have sleeping porch; also cellar, and piped for furnace. Prefer near Normal Art School or Hollywood. Price not to exceed $5000; will pay $500 down. See Mr. Churton, with the F. H. MERRELL CO., 911 Brockman Bldg. F6163. Main 163.

WANTED—TO PURCHASE LOT ABOUT 59x150, DISTRICT BOUNDED BY FIRST, SEVENTH, SAN PEDRO AND CENTRAL. WE WANT QUICK ACTION.
J. R. KEEL,
235 CONSOLIDATED REALTY BLDG.
MAIN 21. A4369.

WANTED—BEST LOT $750 TO $800 CASH WILL buy. Improvements all in and paid for. Answer before Saturday. Address L, box 41, TIMES OFFICE.

WANTED—A VACANT CORNER, OR INSIDE LOT for one of my COLORED CLIENTS, between Jefferson and 36th place, Raymond and Western avenues; cash. MILTON W. LEWIS, 949 Birch st.

WANTED—HAVE $1500 CASH AND ONE ACRE close in to city, near car line; price $1500, clear; want bungalow southwest, must be a bargain. Broadway 3448, A1221. 211 LAUGHLIN BLDG.

WANTED—TO PURCHASE FURNISHED RESIDENCE Wilshire way, to $35,000, cash or mortgage to ten thousand; balance clear improved lands; this side of Lankershim. GUNTER, 514 Laughlin Bldg.

WANTED—TO PURCHASE HOUSE AND LOT WITHin 20 minutes of business center for $1500 or less. $200 down, $12.50 per month installments. Call 622 BUMILLER BLDG. Phone F5151.

WANTED—FOR CASH, TO $5500; 2-STORY EAST-front house, with four bedrooms, or three bedrooms and sleeping porch. G. A. NORTHLAND, 932 Union Oil Bldg. Main 3849. 60399.

WANTED—TO BUY 2 OR 3 LOTS, SOUTHWEST; will trade in 160 acres at San Diego, or 40 acres at Escondido, and pay cash difference. CHAS WONDRIES, Riverside, Cal.

WANTED—TRACT UP TO 500 ACRES BETWEEN Wilmington and Los Angeles, harbor district preferred and cheap. I mean business. Address J, box 95, TIMES OFFICE.

WANTED—TO PURCHASE UNRESTRICTED LOT not over $2500; will give cash and genuine $1800 equity 7-room suburban Swiss chalet, southwest. Address Y, box 486, TIMES BRANCH OFFICE.

WANTED—CLEAR LOS ANGELES INCOME $50,000 and up from owners for clear high class truck garden land, well located. Address IJ, box 330, TIMES BRANCH OFFICE.

WANTED—BUNGALOW, CLEAR, TO $6500, UPPER Wilshire; give deedy grove, Corona and cash. ALLAN, 508 Grant Bldg. A3010. Main 4590.

WANTED—YOUR PROPERTY FOR SALE OR EXchange. Can sell or match anything. J. A. CRAIG, 739 H. W. Hellman Bldg.

WANTED—
To Purchase, Miscellaneous

WANTED — DIAMONDS, OLD GOLD, SILVER bought for cash. THE CRAFT SHOP, Room 320-321, O. T. Johnson Bldg., Fourth and Broadway.

WANTED—SAFES, VAULT DOORS, NEW, SECOND-hand, sold, bought, exchanged, stored, sold on commission. Phones: A4368, Main 2387. CITY SAFE CO., 217 Winston st.

WANTED—TO PURCHASE USED EVENING AND afternoon dresses, negligee coats, suits, etc. Phone 556730, Wilshire 5087. MRS. SCHLANK, 1570 Sunset blvd.

WANTED—TOP PRICES PAID FOR GENTLEMEN'S and ladies' used clothing, by COHEN, Pacific Coast largest dealers. We call. F2899 or Main 4024. 803 S. Spring, 111 E. 7th.

WANTED — DIAMONDS, ANTIQUE OR BROKEN jewelry, old gold, pearls, silver, any quantity; pay spot cash; no red tape. S. S. SCHEPPS, 710 S. Hill.

WANTED—MOTOR BOAT OR LAUNCH, MUST BE in good condition, three or more horse-power and priced right for cash. W. G. FRASER, Riverside, Cal.

WANTED — DIAMONDS, JEWELRY, OLD GOLD; highest prices paid. Private rooms. J. C. FERGUSON, 232-234 Laughlin Bldg. F3516.

WANTED—SECOND-HAND VULCANIZING MACHINery in good condition. Address Y, box 434, TIMES BRANCH OFFICE.

WANTED—TO BUY OR SELL FOR CASH, OLD-fashioned jewelry, silverware, laces, antiques, also old gold. 614 W. SIXTH, near Grand.

WANTED—DIAMONDS, EMERALDS, PEARLS AND jewelry, any amount. Pay highest cash prices. HARRY REID, 705 Grant Bldg. Phone 11926.

WANTED — DIAMONDS, OLD GOLD, ANTIQUES, bought for cash. H. B. CROUCH & CO., 758 S. Hill st.

WANTED—TO BUY DIAMONDS, JEWELRY, GOLD, sterling silverware, automobiles; loan money on above goods. MARKWELL & CO., 302 Grant Bldg.

WANTED—DIAMONDS AND PAY MORE. KUSEL, 306-7 Stimson Bldg., 3rd and Spring.

WANTED — CASH PAID FOR FEATHER BEDS. 758 SAN PEDRO ST. Main 1166.

WANTED—
Miscellaneous.

WANTED—

For quick action, drop answers to Times "Liners" in Times' letter boxes in downtown office buildings. The locations of the boxes are printed in the first column of The Times "Liner" section.

WANTED—
Miscellaneous.

WANTED— DON'T WAIT until the last minute to ... Ad." to The Times, ...

WANTED—
Discarded Clothes.

WANTED — WE BUY MEN'S ... clothes, pay high price. ...

WANTED—
Furniture.

WANTED—WE PAY THE VERY ... price for all kinds of furniture, ... merchandise, etc., any quantity, ... commission and advance ... trial will convince you ... service. We have the ... oldest auction house in ... MOND, Auctioneers ... Phones—Broadway ...

WANTED—TO PURCHASE ... a private residence ... let me know at once ... Pasadena or Los Angeles ... and beach towns. ... need apply. Address ... OFFICE.

WANTED—WE PAY MORE ... ture, household goods ... any firm in the city ... commission; cash advanced ... est and oldest established ... fornia. RHOADES & RHOADES ... 3-5 S. Main st. Phone ...

WANTED—SPOT CASH PAID ... and office furniture, ... commission. See us before ... TURE AND AUCTION COMPANY ... st. Main 1199.

WANTED—HOUSEHOLD ... ture, rugs, stoves, etc. ... prices. H. ARNOLD FURNITURE ... 7th st. F5624. Main ...

WANTED—TO PURCHASE ... amount. W. L. COLGAN FURNITURE ... South Main st. Main ...

WANTED—PARTY DESIRES TO ... or more rooms of furniture ...

TO LET—
Furnished Rooms.

TO LET—THE MOUNT VIEW, Very cool and pleasant ... FIFTH AND HOPE ST. Live high, getting pure ... for rooms in summer ... newly tinted and clean ... rooms and small apartments ... to Broadway; our location ... arrangement of ... apartments at $3 to ... airy single rooms at $2.50 to ... of 2 front rooms ... per week. You will ... F4633; BROADWAY 7170.

TO LET—FERGUSON HOTEL, $4 week, one of the most ... and furnished houses in the city ... baths, hot and cold ... extra charge for two in ... quiet rooms, 12 minutes ... Broadway. 824 GOLDEN AVE. ... of Figueroa, between 8th and 9th.

TO LET— THE STILLWELL, NEW TEN-STORY FIREPROOF ... ROOMS, EACH WITH PRIVATE BATH, $1.50 PER DAY, $10 A WEEK, ... UP. CALL AND SEE OUR HOTEL ... PHONE 60297, BROADWAY 25.

TO LET— HOTEL VAL DEMAR, F4236. 606 S. Hope st. Modern rooms and bath, $1. ...

TO LTE—NEW ROSECROVE HOTEL, Beautifully furnished, outside rooms, showers, lobby, elevator, rates $4 and ... in connection; heart of city. ... Broadway 1041. A5066.

TO LET—LARGE ROOM, SLEEPING ... kitchen, first floor, nice yard ... and air, porch, palms and flowers ... also one housekeeping room ... W. EIGHTH. 53671.

TO LET—HOTEL MARION, 920 W. Third st. Modern outside rooms, hot and cold ... room, 4 blocks from Broadway ... daily. $2.50 per week.

TO LET—ENJOY THE OCEAN BREEZE ... nicely furnished front upstairs ... three sides; running water, bath ... fast if desired. Business man ... car. 77336.

TO LET — CALIFORNIA ... Broadway. Desirable rooms ... Rates $1 day; $4 week and up ... WAY. Phones Main 5772. F...

TO LET—FINE ROOM, SIDE LOCATION ... near Westlake Park; strictly modern ... home, $8 month; references ... 52846. 2223 W. EIGHTH ST.

TO LET — 3 FURNISHED ROOMS ... housekeeping. Telephone ... 213 E. 14th st.

TO LET—ONE ROOM IN NEW ... tiful bungalow, ... 202375.

TO LET—PLEASANT FURNISHED ... CAREY, 515½ W. 9th st. ... per week.

TO LET—THE ST. ... minutes from Broadway ... porches, $8.50 up; $2.50 up ...

TO LET—LARGE, AIRY, ... porch effect, gentlemen ... 85085.

TO LET—$15; LARGE FRONT ... tailor or any kind of business ... rooms, at 321 N. Broadway ...

TO LET—TWO CONNECTING ... water, gas, electricity, ... housekeeping. $10 month ...

TO LET—TWO DELIGHTFUL ... home, one with private bath ... gentlemen. Phone 51187 ...

TO LET—$1.75, $2 WEEK, ... nished housekeeping rooms ... PICO.

TO LET—FURNISHED SINGLE ROOM ... housekeeping, at 319 N. ... st. MRS. SHARE.

TO LET—HOUSEKEEPING ROOMS ... ments; $1.50 up, 5 minutes ... W. FOURTH ST.

TO LET—LARGE, LIGHT, AIRY ... alcove, with privilege of ... NINTH ST., Flat 1.

TO LET—SUNNY FURNISHED ... distance, with or without ... WILSHIRE 1774.

TO LET—NICE CLEAN ROOMS ... keeping or not. 1241 W. ...

TO LET—THE OLIVE, ... rooms for busy people ...

TO LET—HOTEL ALAN, ... Strictly modern. $2.50 and ...

TO LET—
Unfurnished Rooms.

TO LET—3 ROOMS FOR ... floor, easy walk downtown ... ice; high and healthy location ... 791 VALENCIA.

TO LET—
Housekeeping Rooms, Furnished and Unfurnished.

TO LET—ROOMS FOR LIGHT ... will furnish, bright and cheerful ... all conveniences, $2.50 to $3.75 per ... 28TH ST. Half block from Main.

TO LET — TWO FURNISHED ... rooms, $2 a week, ... Hooper line. 1819 TENNESSEE ...

TO LET—3 NICE LARGE ... gas and electricity, ... 238½ W. 23RD ST.

TO LET—
Unfurnished Flats.

TO LET—6-ROOM MODERN FLAT, ... tance, cheapest rent in city ... flat, $18 to desirable tenant ... mornings.

TO LET—UNFURNISHED ... rooms downstairs and ... 392 W. VERNON AVE. ... Vermont 211.

TO LET—4 ROOMS, ALL ... every convenience ... Georgia car to Exposition ... 3780 WISCONSIN ST. ...

TO LET—1315 W. ... strictly modern 4-room ... basement, furnace, ... tance. Reasonable rent ...

TO LET—4-ROOM FLAT, ... veniences, two disappearing ... frigerator and garage ... 18TH ST.

TO LET—4-ROOM ... flat, rear screen porch ... GIRARD ST., near ... 1348.

TO LET—6-ROOM COTTAGE ... per floor, large ... able rent. 1330 WINFIELD ST.

TO LET — NEW, ... flat, adults only ... 55452. Take W. 11th ...

TO LET—6-ROOM UPPER ... ant and sunny; ... CROWN HILL AVE. ...

TO LET—UNFURNISHED ... and gas, $12.50 per ... DRIVE. Sunset Blvd ...

TO LET—IN W. ADAMS ... modern 4-room flat ... dle. Adults. PHONE ...

TO LET—BEAUTIFUL ... all the good built-in ... month if rented soon ...

TO LET—$18, NEW 4-ROOM ... in features, hardwood ... car. 3806 WALL.

TO LET—5-ROOM FLAT, ... Pico and Valencia ... VALENCIA.

TO LET—BEAUTIFUL ... per flat, fine location ... Phone 55329.

TO LET—CLOSE-IN FLAT, ... hardwood floors, ... 1633 WINFIELD ST.

TO LET—FIVE-ROOM FLAT ... twelve, $30; ... 1420½ WEST TENTH ...

TO LET—VERY ... disappearing beds ...

FRIDAY MORNING.

Classified Liners.

TO LET—
Unfurnished Flats.

WILSHIRE DISTRICT.
... $50 A MONTH EACH TO GOOD ... NO OTHER FLATS EQUALLY ... FOR LESS THAN $60. ... 12 MINUTES FROM THE CITY.
... just completed, in new ... containing 4 rooms ... screened porch. Every ... equipment, all built-in ... buffets, disappearing ... heat throughout. High ... the best locations ... residential district ... and only ... others, being ...
... S. COMMONWEALTH AVE.
... for inspection. Get off ... Drive or Bimini Baths ... Commonwealth ave., then ... to above number.

TO LET—CHOICE 4-ROOM LOWER CORNER ... Figueroa and 57th st.; new and modern ... features; worth $28; for permanent tenant ... $25; fine neighborhood; Moneta or 54th ... car; lay at south lower flat. Phone SOUTH ...

TO LET—CHATSWORTH TERRACE, BEAUTIFUL ... bungalow flat, in this very artistic and ... for exclusive people. Oak floors, ... features; steam heat, and all conveniences ... to Broadway. W. 11th st. car ... VIEW ST.

TO LET—MODERN 4-ROOM FLAT, BATH, BEAM ... HARDWOOD FLOORS, ... FEATURES, FRONT AND REAR PORCH, ... AND REAR YARD, ONE-HALF BLOCK ... AVE. CAR. $30 MONTHLY. 25712.

TO LET—ON BEAUTIFUL MAGNOLIA AVE., 5- ... flat, strictly up to the minute, with all the ... built-in features, swell front and back yard ... 1110 MAGNOLIA. West 11th ...

TO LET—BOYLE HEIGHTS, $18 PER MONTH ... room modern flat, on Pleasant ave., near ... water paid, fine location.
EDWARD C. HYANS, 306 Laughlin Bldg.

TO LET—ONLY $18 WITH WATER PAID, CLOSE- ... with $25; built-in features and very modern ... free rent for remainder of the ... this opportunity. 1314 COLTON ... car, get off at Toluca st. ...

TO LET—CLEAN NEW CLOSE-IN, HALF BLOCK ... lighted Pico, four-room modern ... $22.50. Large verandas ... 24375.

TO LET—MODERN FOUR-ROOM FLAT, VACUUM ... automatic water heater, garage, etc. ... 16th st. cars. 1816½ ROOSEVELT ... West 2066.

TO LET—MODERN UPPER SIX-ROOM FLAT ... every convenience. 1115 TRENTON ST., ... and Twelfth; one block west of ...

TO LET—6-ROOM UPPER FLAT, CLEAN, LIGHT, ... 1119 S. FIGUEROA. Walking distance.

TO LET—MODERN 4-ROOM FLAT NEAR IN, ... porch, also garage. 1682 W. FIRST ST.

TO LET—NICE 4-ROOM FLAT, $10, 235½ W. ... Owner, phone VERMONT 3418.

TO LET—COR. FOURTH AND FREMONT, SUNNY ... $30. Key 551 HOPE. A3258.

TO LET—FLAT OF 5 ROOMS, NO CHILDREN, ... month. 144 S. GRAND.

TO LET—UPPER COTTAGE FLAT, 6 NICE ROOMS, ... adults. 1014 W. 22ND.

TO LET—
Furnished Flats.

TO LET—CHOICE FLAT, EVERY DETAIL MODern, Pullman buffet kitchen, automatic hot ... excellent neighborhood. See today or any ... This is a real bargain, $35. ... 27TH ST.

TO LET—UPPER 5-ROOM COTTAGE FLAT, ALL ... rooms, well furnished, close in, ... Washington st. car. Price $28 per ... 1931 DARIEN PLACE. Phone ...

TO LET—HANDSOMELY FURNISHED, NEW, 4- ... sleeping porch, two dressing-rooms, all ... absolutely down to date; superior ...

TO LET—WESTLAKE HANDSOME 4-ROOM FLAT, ... furnished, hardwood floors. Persian ... built-in features. Low summer rates ... party. 54464.

TO LET—5-ROOM FLAT, FURNISHED FOR ... bath, porch, yard, barn; close in. ... 21ST ST. F4971.

TO LET—WELL-FURNISHED FLAT AT 810 S. ... 5 rooms and bath, close in. PHONE ...

TO LET—2 ROOMS; WELL FURNISHED; QUIET; ... reasonable; near Broadway. 631 W. ...

TO LET—WILL RENT A 4-ROOM FLAT REASONably furnished. Westlake district ... Sixth and Coronado.

TO LET—UPPER 5-ROOM FURNISHED FLAT, ... to permanent party. 1406 BOND ... F3560.

TO LET—IN WESTLAKE DISTRICT, HANDSOMELY ... flat. Phone WILSHIRE 4209.

TO LET—LIGHT, AIRY, UPPER, 6-ROOM COT... $27.50. 822 W. 32ND. 22447.

TO LET—... W. 8TH ST., 5-ROOM NICELY FURnished flat, near Figueroa st.

TO LET—3 ROOMS, MODERN FLAT, ALSO ONE ... PHONE 71414.

TO LET—... E. 10TH ST., FURNISHED FLAT, $22.

TO LET—5-ROOM MODERN FLAT, PIANO, GA... walking distance. Phone mornings, 22764.

TO LET—
Apartments Furnished.

THE IVINS APTS.
Tenth and Figueroa.
... single apts., $50 and up.
... apts., $25 and up.
... for business and professional people.
HOME 60002.

LOLA APARTMENTS.
2622 SAN MARINO.
... 2, 3-room apartments; strictly first-class. Take 9th st. car to Hoover. Phone HOME 10241.

CUMBERLAND HOTEL AND APARTMENTS, best location in the city, on the hill at ... Flight; modern, clean and quiet; ... rooms with and without private bath; ... apartments; rates very low. 243 ... Home 10849; Main 77.

LEIGHTON APARTMENTS, WESTLAKE ... Social features, tennis courts, ... of Leighton Hotel at the disposal of ... summer prices are quite at ... for double apartment. LEIGHTON HOTEL, 2127 W. 6th st.

BABETTE APTS. ... W. 8th. New, modern, 1, 2 and 3-room ... automatic elevators, amusement room; ... $30 up. One double now vacant, ... $35. W. 6th st. car to ... BROADWAY 525.

PALM COURT BUNGALOW APARTMENTS ... nicely furnished fronting beautiful ... flowers and palms, it's like ... with ideal surroundings, ... 1423 DANA ST., half block ... Phone F4128; Main 2124.

LESTER APARTMENTS, 130 WEST 17TH ST. NEW. ... rooms, all outside, private baths. ... $20 to $35. 25971.

... APARTMENTS. ... single rooms, single, double apartments ... amusement hall, roof garden, ... Inspection means more ... Walking distance. West 7th ...

... 3 MONTHS, MY 5-ROOM FURNISHED ... has 2 bedrooms, brass beds, all ... large balcony, exceptional terms to ... FOWLER APARTMENTS, 1110 W. ...

EDGERLY APARTMENTS, 1030 S. Hope st. Good as ever. Lower than ever.

THE IONIE APARTMENTS, 2013 S. FLOWER. F2614. ... furnished apartments; all modern ... with built-in safety deposit boxes; ... SOUTH 6700; 20919.

EDWARDS APARTMENTS, 1427 Griffith ave. ... apartments, with beautiful private ... per month; equal to west side $40 ... PHONE 25615.

THE CRESTONE, 606 W. First st. ... furnished apartments, private bath ... special low rates. PHONE F2416

THE ELSINORE. ... 2 and 3-room apartments. Disappearing bed. ... $20, $22, $25.

THE WAYLAND, BEAUTIFUL FUR... 2673 W. Pico ... and 3-room apartments, private bath, ... summer rates; close in; no car ...

KNICKERBOCKER APTS. 621 S. HOPE ST. ... kitchenette and bath. ... All outside rooms. Phone, etc.

LOUVRE APARTMENTS, 605 E. WASHINGTON. ... private baths, private phones, ... best in city for the money.

THE HILBURT APARTMENTS, 410 W. Third st. ... and rooms, all conveniences;

GLADSTONE APARTMENTS, 509 E. ... everything you need from $14 to $25 ...

... APARTMENTS, ... suites; excellent neighborhood ... every convenience. ... S. HOPE.

... APARTMENTS, ... walk from Fifth and ... FLOWER ST.

... APARTMENTS, ... up, new, neat, homelike. ... 23116.

WANTED—Miscellaneous.

DON'T WAIT

WANTED—Discarded Clothing.

WANTED — WE BUY MEN'S and ladies' clothing, pay high price. Try us.

WANTED—Furniture.

WANTED—WE PAY THE VERY HIGHEST price for all kinds of furniture, household goods, etc., any quantity. Whether you have little or much to sell, it will receive our prompt attention. We have the largest, most exclusive second-hand furniture house in the city. Auctioneers, 1040 S. Broadway. Broadway 2600. Home F6262.

WANTED—TO PURCHASE THE FURNITURE of a private residence for cash; must be in first-class condition and cheap for cash. Address, stating full particulars, Box 204, Times Office.

WANTED—WE PAY MORE CASH FOR high-grade furniture, carpets, stoves, etc., than any firm in the city; any quantity; also horses and wagons; cash attached or moved. Call or write BROADBY & BROADBY, auctioneers, 1040 S. Main st. Phone: 26670; Main 1276.

WANTED—SPOT CASH PAID FOR HOUSEHOLD furniture, carpets, Oak Range, Gas Stove, Refrigerator, Sewing Machine, Rugs, Linoleum, Bed, Mattress and Spring, Dishes, Pictures, Tools, Trunk, Suit, and Cut Glass. Call or write us before you sell. We pay the highest prices. Call or write us before you sell. We pay the highest prices. Call or write us before you sell. We pay the highest prices

Classified Liners.

FOR SALE— Beach Property.

FOR SALE—

A BEACH LOT
UNDER INTENSIVE FARMING.
BURBANK SPINELESS CACTUS
GLADIOLUS
CHRYSANTHEMUMS
HERBS, ETC.

[illegible] miles from Los Angeles, 5 minutes' walk from the car line, oiled roads, most city improvements, water on every lot, is the Ocean Villa Intensive Farming Colony.

Free instructions under well-known horticulturists in the raising of spineless cactus, all flowers, paying herbs, rabbit, poultry and squab raising.

Lots are sold planted to choice varieties of the Burbank Spineless Cactus and gladiolus. Cactus is guaranteed to pay you back the purchase price of your lot.

Come and see what a hundred others are doing. See our $45 to $75 house (combination sleeping porch and living-room.)

Call or write for full particulars. Our autos leave at 9:30 a.m. and 1:30 p.m. daily and Sunday for a free excursion to the colony.

If you own an auto, take the Redondo Boulevard and turn at the Ocean Villa Colony Arch. A short distance from the Beach.

OCEAN VILLA COLONY,
503-504 Marsh-Strong Bldg.
(Ninth and Main.)
Los Angeles.
Telephone A2749. Main 6402.

Balboa.

FOR SALE—4-ROOM FURNISHED COTTAGE ON corner lot on bay front, Balboa Island, price $2500; will throw in a new 18-foot motor boat if taken this week. Terms. THE RICHEY COTTAGE, Balboa Island or phone 59146. Wilshire 562.

Hermosa.

FOR SALE—FURNISHED COTTAGE BLOCK FROM ocean, $2800. $250 cash, balance to suit. This is a snap. ORRIN RICE, 220 Union Oil Bldg. A3235.

FOR SALE—EQUITY IN FOUR FINE SAND LOTS on Summit ave. Phone WILSHIRE 4597.

Santa Monica.

[illegible]—1205 ARIZONA AVE., NEW 4-ROOM BUNgalow, gas, electricity, hot water, bath, laundry, etc. Owner, 404 MAJESTIC THEATER BLDG. Price $18[illegible]. Phone F1094.

Seal Beach.

FOR BARGAINS IN SEAL BEACH PROPERTY SEE A. L. HAVENS, Ocean ave., Seal Beach.

Venice and Ocean Park.

FOR SALE—JUST COMPLETED, BEAUTIFUL BUNGALOW, CONSISTING OF 5 ROOMS, HARDWOOD FLOORS, CUT GLASS DOOR KNOBS, BUILT-IN FIXTURES AND BUFFET, LARGE LAWN, BIG CEMENT PORCH. HOUSE COST ME AS A BUILDER $2000, LOT WORTH $1200; LAWN AND SHRUBBERY $200. WILL SELL THE SAME AT A BIG SACRIFICE. NO REASONABLE OFFER REFUSED. FOR INSPECTION SEE OWNER, JOS. K. HARDMAN, 4 TROLLEY WAY, OCEAN PARK BANK BLDG. 4266 HOME PHONE, OCEAN PARK.

FOR EXCHANGE—OR SALE—BEACH PROPERTY. Houses and cottages for rent. Call or write R. R. CARRUTHERS Co., Venice.

FOR SALE— Country Property.

FOR SALE—

EL PASO DE ROBLES.
THE PASS OF THE OAKS.

250 acres in the heart of the furthest advanced section in the neighborhood of PASO ROBLES.

Over 90 per cent. uniform, slightly rolling. About 80 per cent. cleared, balance brush and oak timber. About 60 acres in melons. One-half mile pumping water. Ordinary improvements.

Lowest price and terms; $20,000; $2000 cash and $1000 per year at 6 per cent. interest payable semi-annually.

Owner deals with buyers only. No agents. LOUIS S. WOOLMAN, PASO ROBLES, CAL.

FOR SALE—

5 acres, 9½ miles from city limits. Four acres now planted to melons, one acre to sweet corn; crop should bring you $250 or $300 within a few weeks; sandy loam soil, free from alkali; excellent location for chicken raising. Water piped for both irrigation and domestic purposes. Not far from electric car line and electric lighted boulevard. $425 an acre. A little payment down and eight years to make the balance. Phone for appointment to see this property. I will take you out in my machine. G. W. JONES, 611 S. Hill st. Home 10345. Broadway 2468.

FOR SALE—

RANCHERS WANTED.

I have secured 9 and want 3 more experienced ranchmen who are anxious to get hold of a piece of good land, close to school, good town and railroad; surrounded by improved ranches. Plenty of work at good wages until you can get enough money to improve your own ranch. Come in and talk it over with me. H. M. LINDSEY, 611 S. Hill st. Home 10345. Broadway 2468.

FOR SALE—

ALFALFA.

Just subdividing 200 acres into 10 and 20-acre plots; excellent stand of new alfalfa; within 17 miles of Los Angeles; close to P.E. car line and boulevard. Pumping 250 inches water, at a cost of 30 cents per hour; all covered by CONCRETE PIPE LINE; near good schools and flourishing city; big market for alfalfa; price $450 to $500 per acre; easy terms.

SOUTHLAND REALTY CORP.,
F7764. Bdwy. 1056. 419 Homer Laughlin Bldg.

FOR SALE—

SNAP—SNAP—SNAP.

35 acres at Anaheim, rich soil, no alkali.

Surrounding land $300 per acre; will sell for $225 per acre, owner.

Address Y, box 462, TIMES BRANCH OFFICE.

FOR SALE—OR EXCHANGE—40-ACRE RANCH, mostly alfalfa, in Coachella Valley. Fine soil; pump and artesian wells; fine team of horses and all equipment; fine shade; A1 proposition. Owner must sell because of failure of health. Price $11,000. Will sacrifice $5600 equity for cash or bungalow. First-class auto may apply. Indebtedness runs 4 years. No agents, no commissions. Owner, BOX 418, CORONA, CAL.

FOR SALE — 160 ACRES A-1 LAND, IMPROVED, with pumping plant; part in alfalfa, the rest in grain; good house, barn and four-horse team, together with all farm implements complete. Price $150 per acre; one-third cash, balance easy terms. Also $4000 acres good land; will sell in quarter sections; from $75 to $100 per acre. Land in Tulare county. Inquire owner, A. KNIERR, 415 S. Court st., Visalia, Cal.

FOR SALE—

21½ acres full bearing navel orange orchard, Arlington Heights, Riverside; a bargain for quick action.

Also

10 acres alfalfa, first-class 8-room residence, water piped for irrigation, good locality. For particulars call on

C. M. PEDLEY, First st., Arcadia.

FOR SALE—10 ACRES AT $800 AN ACRE, LEMON land splendid for alfalfa, also; with an inexhaustible supply of water; on high ground; adjoining city limits of Huntington Beach, near High school, electric line; one hour's run from Los Angeles. 10 per cent. down takes it. SHABER INVESTMENT COMPANY, 818 I. N. Van Nuys Bldg. A1680; Main 5230.

FOR SALE—STOCK RANCH—ALFALFA, HAY AND grazing; total 900 acres. Well watered, highly improved and thoroughly stocked. $12,000 worth of dairy cattle, horses, sheep, hogs and farming equipment go with ranch. Healthful climate, no alkali, no malaria. Price $35,000. B. A. HERRINGTON, San Jose, Cal., owner.

FOR SALE—$2500 OR EXCHANGE, 18 ACRES good fruit land, 6 miles east of Ontario. Abundant water, well on adjoining piece 30 feet from south line proves water question. Near new State road, within 1½ miles of S. P. on north and Salt Lake on south. TARR & McCOMB, owners, 1025 Central Bldg., Los Angeles, Cal.

FOR SALE—BEST 40-ACRE ALFALFA, FINE HOME place, close in, Pomona. Modern buildings, cheap water, will cut 10 tons per acre, fine place for raising registered stock or good for dairy, very easy terms, to good farmer with cows that will keep place up. Can't farm longer. See owner quick. FRANK WOODS, Pomona, Cal.

FOR SALE—12 ACRES VERY FINE YOUNG VAlencia orange grove, one mile south of Anaheim, house, barn, nice home place, $1000 cash, balance very easy terms. Price $10,000, worth double in few years.

GEO. J. SHOENHAIR,
A1028. Bdwy. 486. 804 Trust & Savings Bldg.

FOR SALE—SMALL RANCH RIGHT AT WESTMINster. 6-room house, barn, lots of other good buildings, worth $3800. Will sell for $2800, for few days. $300 cash, balance very easy terms.

GEO. J. SHOENHAIR,
A1028. 804 Trust & Savings Bldg.

FOR SALE—

CHANDLER RANCH, Arizona, the place for both the small or large investor. City lots, ranch lands and relinquishments. G. I. TAYLOR, 1102 Hollingsworth Bldg., Sixth and Hill sts. F3678. Main 686.

FOR SALE—160 ACRES 1 MILE SOUTH OF Raymond, improved land, plenty water, farmer's utensils and team of horses, a cow and 400 White Leghorn chicks. Pay me $800 and assume the mortgage of $2675. JOHN FEHLING, Raymond, Cal.

FOR SALE—35 ACRES LOAMY SOIL, FINE FOR walnuts, oranges or lemons. On San Bernardino boulevard, 2½ miles east Puente, 22 miles east Los Angeles, water can be developed. Terms $500 per acre cash, or $550, ½ cash, balance 3 years.

FIDELE AMOR, Puente, Cal.

FOR SALE—SOUTHERN PACIFIC LANDS, IN LOS Angeles, Kern, San Bernardino and Riverside counties; low prices, ten years' time, one-tenth cash.

Ask S. P. LAND AGENCY, 410 Grosse Bldg., Los Angeles.

FOR SALE—BEST 60-ACRE ALFALFA RANCH IN Perris Valley; must sell immediately, $10,000 cash, balance easy terms. Phone WEST 3020.

FOR SALE— Country Property.

FOR SALE—

NORTH LANKERSHIM IRRIGATED FARMS.

Some $150 an acre.
Some $300 an acre.
Some $425 an acre.

Easiest of Payments

8½ miles from the city.

All under the finest irrigation system. Cheap water for both irrigation and domestic purposes in steel pipes to each 5 and 10 acre farm. Grow vegetables and raise poultry for the city markets. Peach and apricot orchards on adjoining lands are paying $250 an acre annually.

Be independent—on your OWN suburban farm. Only a mile and a half from electric car and boulevard. Right at the front door of the rich San Fernando Valley.

A small payment NOW that should be easy for YOU—and eight years to make the balance. Your crops should take care of that. New school building just completed.

Come in and let us tell you more about them. Good land with good water is scarce. We will take you out in our machines. Call or phone.

JANSS INVESTMENT COMPANY,
611-613 S. Hill st.
Home 10345. Selling Agents. Broadway 2468.

FOR SALE—

$82.50 PER ACRE.

A splendid subdivision for sale as a whole.

2500 acres, with water for irrigation. In the most famous Bartlett Pear and Health Resort section in California, two hours from Sacramento. Good auto roads.

Soil a deep red loam, proved land for Bartlett pears, plums and apples, which yield heavily and command the highest market prices for their quality.

On main line Southern Pacific Railroad, one day nearer Eastern market than coast regions. Ideal climate. Lincoln Highway and two county roads cross tract, and two main irrigation canals assure ample water supply.

A high class project in every sense. For terms and full particulars, write
MERKELEY, CHITTENDEN & KELLER,
529 J Street, Sacramento, Cal.

FOR SALE—

STOCK RANCH.

1360 acres and $35,000 worth of cattle, baled hay, hogs, horses, wood and fencing, including 25-acre apple orchard, for $30,000. WM. FARRELL, 233 Douglas Bldg.

FOR SALE—IDEAL RESORT OR SANITARIUM location, 80 acres, 2 running streams, 2 fresh-water springs, hot sulphur springs in plunge, oak trees in abundance, 10-room house, barn, etc. Near Oceanside. See MR. SAWTELL, 306 Van Nuys Bldg. A3618.

FOR SALE—5 OR 10 ACRES DEEP DARK, RICH land with abundance water deeded, only few minutes' ride on electric car. Big bargain for $550 acre, easy terms. C. L. SIMMONS CO., 308 Trust & Savings Bldg., Sixth and Spring.

FOR SALE—

$500 equity 10 acres early orange land, ½ mile from Jasmine, excellent water condition. Balance $500 in easy terms. Will sell cheap. Address T, box 2437, TIMES BRANCH OFFICE.

FOR SALE—320-ACRE IMPROVED RANCH, ALL planted to cotton, plenty of water, close to Holtville, Imperial Valley; good terms to right party. GEO. C. FETTERMAN, 314 Grant Bldg. Bdwy. 4503.

FOR SALE — $4500; COUNTRY HOME AND SMALL ranch at a real bargain, near Redondo Beach. Write E. MOUNT, R.F.D. No. 1, Redondo, Cal.

Redlands.

FOR SALE—$2500, 5 ACRES CITRUS AVENUE, Redlands, with Bear Valley Water stock. Might exchange.

TARR & McCOMB, Owners,
1025 Central Bldg., Los Angeles, Cal.

San Bernardino.

FOR SALE — BUY SAN BERNARDINO COUNTY deeded land, very cheap right now, of the owner who has lived here 12 years, few cheap relinquishments. WILLIAMS & GRAVES, Otis, Yermo Postoffice, Cal.

Santa Cruz.

FOR SALE—RANCHES, HOMES, ACRES. FREE list. WILSON BROS., Santa Cruz, Cal.

FOR SALE— Northern and Eastern Property.

FOR SALE—UTAH IRRIGATED ALFALFA AND grain farms, $75 per acre, easy payments. SUMMERLAND FARMS CO., Delta, Millard Co., Utah.

FOR SALE—OR EXCHANGE — FOR LOTS, 320 acres best land in Arizona. Phone COLORADO 2020, Pasadena.

SAN JOAQUIN VALLEY—

FOR SALE—

FREE
EXCURSION
SATURDAY, June 20th.
10, 20, 40, 80 ACRES.
SOUTH SAN JOAQUIN IRRIGATED
FARM TRACT.

Alfalfa, fruit, melons, berries and garden truck all level and under irrigation, both by pumping plant and ditch; 15 minutes from a city of 40,000 by two electric car lines; the Tidewater and Southern, and San Joaquin Valley. Four transcontinental railroads, the Southern Pacific, Santa Fe, Western Pacific and Union Pacific; two steamboat lines, California Navigation and Imp. Co., and Union Transportation Co.

A ready market for everything that grows, as over 1,000,000 people live in a radius of 74 miles around this tract, and reached by both rail and water at cheap rates. Have a talk with the surrounding farmers and be convinced. Live in a tract where it is a pleasure as well as profitable. Schools, churches, stores and mail order delivery. Good macadamized roads.

$100 PER ACRE UP,
TERMS.
RHOADES & MOSHER,
610 Hollingsworth Bldg., Los Angeles,
Sixth and Hill sts.

FOR SALE—SAN JOAQUIN AND SACRAMENTO Valley lands. Colonization and subdivision tracts a specialty; large and small farms, improved and unimproved from $50 to $125 per acre on easy terms. We handle only desirable properties which must show right conditions of soil, water, climate and location. For further information address G. W. JOHNSON, Room 507, Yosemite Theater Bldg., Stockton, Cal.

FOR SALE—

DO NOT BUY LAND

until you go with me and personally investigate perfectly good level rich soil. Alkali and hardpan do not exist here. See good crops growing with or without irrigation. Right near railroad. Now is the time while price is $25 to $35 per acre. 80 to 640 acres. Not a tract opening. E. P. GRAY, 1430 Fielding st., Hollywood.

FOR SALE—

The biggest snap ever offered in choice ranch, perfectly level, plenty water, no alkali.

MABERY & VAN WINKLE,
Broadway 2902 and F7026.

FOR SALE — LANDS ON KINGS RIVER IN FULL sections, wholesale prices; easy terms. For particulars, apply to J. W. THORBURN, Box 1274, Fresno, Cal.

WANTED—BEACH FOR CHOICE 40 ACRES, clear, on highway and railroad at bank appraisement. Owner 818 W. 50TH ST.

IMPERIAL VALLEY—

FOR SALE—

YOU CAN MAKE GOOD
ON A CALIPATRIA FARM.

If you buy an irrigated farm in the famous Calipatria district in Imperial Valley, you are sure of getting in the best farming community in the world. There is no better anywhere. It is the land of no failures. If you can make good anywhere you can make good on a Calipatria farm. Everything works to your advantage here.

We sell you land, worth two or three times what we ask; for only one-fifth cash and four years to pay out; single crop often worth price of land. What chance have you to fail under such conditions?

Calipatria is one of the few districts in California where you have an abundant supply of water day and night the year around and it is the cheapest water in the State. You get it when you want it—without waiting. Farmers here last year grew 10 tons of alfalfa to the acre. This is also a great fruit country. All kinds of deciduous and citrus fruits that grow in the Imperial Valley. All kinds of grain make big yields here. Cotton is grown with great success. 5000 acres this year in cotton and next year will see double this amount planted to cotton.

$85 per acre in 40-acre or larger pieces. This land is in big demand so don't wait if you are interested come in today and get all details and arrange for a trip down to this wonderful country.

SCHADER & BEACH,
616 Van Nuys Bldg.

IMPERIAL VALLEY—

FOR SALE—THE NEW TOWN OF CALIPATRIA has caused values here to double. I have 160 acres of valuable land near Calipatria which I must sell. No better soil in the whole valley. I must have cash. No agents need follow this up because I am offering it too cheap to pay any commission. If interested write me today. HENRY E. STONE, Beruice P. O., Cal.

FOR SALE—MUST RAISE MONEY. I WILL SELL for the next two weeks my El Centro buildings for $25,000; $10,000 cash, balance time; property nets $2500; bank appraisement $35,000. Also my Imperial building for $32,000; $20,000 cash, balance time. This building rents for $420 per month; bank appraisement $40,000. No agents. H. H. PETERSON, Imperial, Cal.

FOR EXCHANGE—160 ACRES EXCELLENT LAND, watered, checked, leveled, bordered and ditched. In crop. Four miles east of Calipatria. $125 an acre clear. Want Los Angeles improved. ROBERT ALLAN, Brawley, Cal.

FOR SALE—GET RICH. BE YOUR OWN BOSS ON a 10-acre Imperial Valley farm. WM. HYDER, room 100, Chamber of Commerce Bldg.

GOVERNMENT LAND—

GOVERNMENT LAND WITH GRAVITY WATER—NO RESIDENCE REQUIRED.

Canal now being constructed; cost perpetual water right, location fee, filing and final proof $14.75 per acre, interest 5 per cent. after January 1, 1916; payments on water stock are being accepted as annual proof. Opportunity of a life time. Excursions weekly. BROWN & NORTON, 621 Van Nuys Bldg.

FOR SALE—OR EXCHANGE—WE CAN SELL, LOcate or trade the best lands in the Victorville Valley. Don't miss the best opportunity of your life. See me at once.

THOS. DUGAN,
708 San Fernando Bldg. A4558.

HOMESEEKERS COME TO VICTOR VALLEY. I can show you some fine locations to be taken as homestead or desert claim, also some real snaps in relinquishments. I live there so can you. J. BARLOW, Victorville, Cal.

GOVERNMENT LAND—WHERE WATER CONDItions are first-class and soil none better. Seeing is believing. Excursions Saturday and Monday. DAVIS, 509 Marsh-Strong Bldg. Bdwy. 583.

IF YOU WANT GOVERNMENT, SCHOOL AND railroad land, come and see us. 804 W. 9TH.

FOR GOVERNMENT LAND LOCATIONS, CALL ON, or write, SMITH & BAIRD, Redding, Cal.

ORANGE AND LEMON GROVES— For Sale, Exchange, Wanted.

FOR SALE—

See us for best buys in orange and lemon groves in good districts; our specialty San Dimas, La Verne and Charter Oak; good exchange propositions solicited, especially clear property, no junk.

SAN DIMAS REAL ESTATE COMPANY,
SAN DIMAS, CAL.
L. A. office, 1112 Trust and Savings Bldg. Phones: Home A3190, Main 620.

FOR EXCHANGE — CASH VALUATION, SIX-ACRE orange ranch, adjoining Monrovia, 6-room modern house, horse, wagon, surrey, farming implements, orchard-heating outfit; plenty of the cheapest water on the Coast; will exchange for first-class improved or unimproved Los Angeles city property; might assume. Price $11,350; equity $5350. Owner, 127 TEMPLE ST. Agents, get busy.

FOR SALE—MY 20-ACRE ORANGE RANCH NEAR Anaheim, south of Los Angeles, on main county road. 10 acres 4-year-old orange trees; 5 acres 2-year-old trees; 5 acres leveled and ready to plant. Pumping plant, also ditches from water company. House and barn. Price and terms reasonable. Address ALEX. J. BLACKSTONE, Lead, South Dakota, owner.

FOR EXCHANGE—$50,000, 35 ACRES, FULL-BEARing softshell walnuts; Orange county; near the boulevard; first-class income proposition; clear; want brick apartment-house, well rented; southwest, or Westlake district, to full value; will assume $15,000 to $20,000. SANGER, 300 Union Oil Bldg. 60095. Main 7547.

FOR EXCHANGE—45 ACRES, 12-YEAR-OLD NAvels at Cucamonga, on the Santa Fe; highly improved; plenty of water; price $65,000; mtge. $9000. Want brick apartment; will assume to $20,000. JOE TOPLITZKY, Broadway 8.

FOR SALE—1 ACRE FULL BEARING EUREKA lemons, income $1000; ideal building site; Whittier. Lemon and orange trees, 40c each. Address K, box 78, TIMES OFFICE.

FOR SALE— Poultry Ranches.

FOR SALE—MUST GO QUICK. PRICE $3500, COST $5000; highly improved little ranch, 12 miles from city. 155 bearing trees; house. YOUNGBLOOD, 239 Hill. 62160.

FOR SALE—2 ACRES FRUIT TREES, 4-ROOM house, 500 laying hens, good equipment; San Gabriel Valley; 14 miles from Los Angeles. 419 LAUGHLIN BLDG.

HOTELS, ROOMING HOUSES— For Sale, Exchange, Lease, Wanted.

FOR SALE—OR EXCHANGE — 40,000 PLACES. ALL BARGAINS.
ALL PRICES, EVERY KIND, EVERYWHERE.
DECKER, 452½ S. Broadway, corner 5th st.

15 apartment-houses, all prices, ex. ....Price
50 ranches, large and small (exchange) ....Price
500 business places, all kinds; ex. ....Price
Buffalo (N. Y.) property, clear $30,000
50-room apartment-house, exchange $8000
44-room hotel, best in Los Angeles $4200
52-room apartment, want acreage $1800
25 rooms, corner, trade for bungalow $2500
22 rooms near Arcade depot $1800
ORANGE GROVES FOR EXCH. ALL PRICES
65 rooms, Wall and 5th st.; exchange......$7500
24 rooms, Broadway and First st. $3000
75 rooms, Broadway and Third st. $4000
40 rooms, want bungalow $4000
40 rooms near Arcade depot $1100
18 rooms, want lot or bungalow $1000
52 rooms, new, running water, exchange.....$6000
DECKER FOR EXCHANGES ALL KINDS.
12 rooms, Central, exchange lot $900
22 rooms, East 5th, exchange $2200
42 rooms, west side, want bungalow $2500
26 rooms on Hill, trade for anything $2500
52 rooms, west side, exchange or payments ...$2500
115 rooms, apts., want lots, grocery $5500
45 rooms, running water, one floor, payts. ..$7000
70-room apts., corner, want bungalow $2500
52 rooms, Broadway, exchange $4000
30 rooms near Arcade depot $2000
LIST ANY KIND AND ALL KINDS WITH DECKER.
DECKER, 452½ S. Broadway, corner 5th.

FOR SALE—

A 16-room furnished hotel and restaurant for sale, in one of the healthiest and best towns in Southern California, on the main line of the Santa Fe and Pacific Electric; rooms are all occupied; restaurant doing an A1 business; rent of building but $30 per month; will sell cheap; must go north and attend to farm. This is a genuine snap. Investigate if interested. Address box 561, TIMES OFFICE, Azusa, Cal.

FOR SALE — SPECIAL HOTEL BARGAIN, SIXTY furnished single rooms; think it over and investigate; total price only $2500; lease ten years; rent only $250; piano included; fine money-making location; all outside rooms; biggest bargain ever offered; would trade for clear bungalow at cash value.

R. W. HAYWARD, Mgr.,
NEWBETON BUILDING AND INVESTMENT CO.,
313 Lissner Bldg. 524 S. Spring st.

FOR SALE—60-ROOM HOTEL NEAR THIRD AND Hill, with rent for less than $3 per room and five years' lease. This is the cheapest rent of any house in this location. House making big money right now. Don't buy before seeing this bargain. RYDER REALTY, 418 Grant Bldg., Fourth and Broadway.

FOR SALE—ONLY $250 NEEDED.

16 rooms, 3rd and Olive, every room rented and house is making money. Rent $35, lease 2 years. Must sell before Sunday. Price $600, but we want an offer. Ask for MR. BRUNK, with Ryder Realty Co., 418 Grant Bldg.

FOR SALE—$1200. ROYAL BARGAIN. 28-ROOM apartment, fumed oak and mahogany, brick building; lease; biggest bargain in city; easy terms. Bdwy. 7436. INGRAM. F2088. 803 Hibernian Bldg.

WANTED—NOT A MONEY-MAKER. HOTEL OR apartment-house which can make good showing later on. Willing to shoulder loss for the present if place can be made a winner. Address L, box 81, TIMES OFFICE.

FOR SALE—OR EXCHANGE—34 SINGLE ROOM rooming-house, fine brick building; with running water in all rooms, good furnishings, lease; rent $150, this is free and clear; what have you in a bungalow? FOX & CO., 325 Story Bldg.

FOR SALE—$400 OR BEST OFFER, BUYS 14-ROOM rooming-house, east side, brick building; rent $30, 3 years' lease. Worth $800. Several other good bargains. SULLIVAN & GRIFFIN, 124½ S. Spring.

FOR SALE—OR EXCHANGE—FOR COTTAGE, ELEgant brand newly furnished apartment-house with business people renters. Price $6500. PHOENIX, 202 Grant Bldg.

FOR SALE—OR EXCHANGE—FOR BARGAIN IN hotel, good furniture, call 54663. Finest location.

FOR SALE—$1000 WILL HANDLE GOOD PAYING 18-room hotel, close in. MAIN 5719.

APARTMENT HOUSES— For Sale, Exchange, Lease, Wanted.

FOR EXCHANGE—

A CLASSY LITTLE APARTMENT-HOUSE OF 70 ROOMS, LOCATED IN THE EXCLUSIVE WILSHIRE-WESTLAKE SECTION, WHERE RENTAL CONDITIONS ARE BEST. FURNITURE AND LEASE. WILL CONSIDER DESIRABLE REAL ESTATE IN EXCHANGE. LARGE PRIVATE GROUNDS, HIGHLY IMPROVED. SEE J. R. KEEL, 233 CONS. REALTY BLDG., SIXTH AND HILL STS. MAIN 21; A4369.

FOR SALE—LEASE OF A FINE FURNISHED 36-room 12 apartments on Alvarado st., near and south of Westlake Park. All rented except one room. Making money. You buy no furniture. Rent only $5.50 per room, furnished. A deposit of $225 and all linens included. Only $600 cash. Must be sold by Monday. See Mr. Durflinger, with THE F. H. MERRELL CO., 911 Brockman Bldg. F6163, Main 163.

FOR EXCHANGE—APARTMENT-HOUSE, 40-ROOM brick, long lease, $3960 per year, $50,000; 46-room, lease 6 years, at $4000 per year, $50,000; 96-room, one storeroom, all leased, $575 per month, price $100,000. Want acreage.

Mr. Cooper, with
CALIFORNIA FARM AND HOME BUILDERS,
60539. 909 Van Nuys Bldg. Bdwy. 378.

FOR SALE—LEASE AND FURNITURE OF HIGH-class apartment-house, 16 apartments; best residence section, 15 minutes from Broadway; immediate vicinity of the beautiful Westlake Park. See manager of LEIGHTON HOTEL.

TO LEASE—FOR TERM OF YEARS, APARTMENT-house, now under construction to be completed September 1, consisting of 75 rooms, situated at 1142 W. 10TH ST. Inquire owner, GUTTERMAN, 751 S. Broadway, 4th floor.

FOR EXCHANGE—BEAUTIFUL, MODERN, 42-room apartment-house, walking distance. Rent $4.70 per room. Want chicken ranch. We will assume. STOCKWELL & BISHOP, 230 Union Oil. F5878.

APARTMENT HOUSES— For Sale, Exchange, Lease, Wanted.

FOR SALE—BUY NOW WHILE PRICES ARE REAsonable. Lease and furniture of fine apartment-house; only has three vacancies; has five double and 24 single apartments, each with private bath and good-sized kitchenettes; beautiful lobby, furnished in mahogany; leather upholstery; fine piano; all rooms furnished in solid fumed oak; has billiard-room, laundry-room, sun parlor; price $8500, clear, or will trade for clear lots or bungalow. This is a bargain. See me immediately.

Ben A. Koehler, with
THOMAS D. CAMPBELL & COMPANY,
Phones: 60372, 200 Washington Bldg. Bdwy. 2908.

TO LET—OR LEASE—SANTA MONICA, 20-ROOM apartment-house, furnished. 1411 OCEAN AVE. $80 winter, $110 4 summer months. Telephone PACIFIC 595-W, owner.

FOR SALE— Furnished Flats.

FOR SALE—FURNITURE OF NEW 3-ROOM FLAT, mahogany and fumed oak, all new; a bargain. Call WEST 2058.

FOR SALE— Flat and Apartment Property.

FOR SALE—FLATS. IF YOU CONTEMPLATE THE purchase or erection of flats, why not buy one of our lots in Exposition Park Square near Santa Barbara and Vermont and let us build you a four-flat building of four rooms each, which we will sell on the installment plan of $1500 down and $50 per month. L. H. MITCHEL & SONS, owners, 902 Title Insurance Bldg. A1986; Main 5253.

FOR EXCHANGE— Business Property.

FOR EXCHANGE—CHOICE PIECE OF LOS ANGELES BUSINESS PROPERTY TO EXCHANGE FOR BEACH PROPERTY. SEE HARDMAN & TOMBLIN, 4 TROLLEY WAY, OCEAN PARK. 4266 HOME PHONE. WE HAVE SEVERAL LOS ANGELES PROPERTIES TO TRADE FOR VENICE OR SANTA MONICA PROPERTY.

FOR EXCHANGE—I WILL TRADE OFF YOUR property; I know how to get results in exchanges, so solicit your business. I. H. SHOEMAKER, 514 Story Bldg. Main 6331; F6331.

FOR EXCHANGE— Houses.

FOR EXCHANGE—

Bungalows in all parts of the city for chicken ranches.

J. S. KIOUS, with
MONARCH REALTY CO.,
P4744. 623 S. Spring st. Main 3526.

FOR EXCHANGE—SAN DIEGO FOR LOS ANGELES, nice 5-room bungalow, new and modern, well located in San Diego; lot 50x100 ft., valued at $4200. Want bungalow well located in Los Angeles of same value. Address F, Apartment 8, 1327 WRIGHT ST., or Telephone 26542.

FOR EXCHANGE—WANT FURNISHED, WELL-LOcated cottage at Venice, Del Rey, or Ocean Park; will give all or part of $4500 equity in new 6-room house, $2000 equity in well-rented cottage, and a $1200 clear lot. G. T. RIDENBAUGH, 430 Consolidated Realty Bldg., F7098, or Main 3511.

FOR EXCHANGE—5-ROOM HOUSE IN PASADEno, on lot 100x221, east front, price $4000, clear. Will trade for Los Angeles income property. Well built and in desirable location. See Mr. Churton, with THE F. H. MERRELL CO., 911 Brockman Bldg. F6163, Main 163.

FOR EXCHANGE—5-ROOM MODERN BUNGALOW, southwest. Price $3500; want improved foothill acre or larger house west or northwest; will assume. 211 LAUGHLIN BLDG. Broadway 3446; A1221.

FOR EXCHANGE—WANT PORTLAND OR CORONA. $8000, 6-room cottage, 50x165 near new high school; also $15,000. Corner residence on Wilshire boulevard. Want property of less value. Consider Pasadena. BAJERSKI, 203 Bryson Bldg.

FOR EXCHANGE—GLENDALE BUNGALOW, WANT Yuma, Ariz., live stock or pumping plant there, for $1440 equity.

J. C. GREEN,
Main 7790. 1060 Van Nuys Bldg. 11580.

FOR EXCHANGE—WANT BUNGALOW TO ABOUT $4000 for 5-acre walnut grove with water on land, $4000, clear. W. J. McCULLEY, 1327 3rd ave. West 2643. Owners only.

FOR EXCHANGE—VENICE, NEW 5-ROOM BUNGAlow, near City Hall, $4000. Want city house, west side, same value. E. R. BROOKS & CO., 347 Douglas Bldg.

FOR EXCHANGE—I HAVE $1000 IN CASH AND $2500 cottage in Los Angeles for six-room bungalow, Hollywood way. I. H. SHOEMAKER, 514 Story Bldg. F6331, Main 6331.

FOR EXCHANGE—BEAUTIFUL 7-ROOM MODERN bungalow, will consider Texas. J. W. TIBBOT & CO., 1008 Trust and Savings Bank Bldg.

FOR EXCHANGE—MODERN BUNGALOW, $3500; South Pasadena, for Riverside, clear. box 442, RIVERSIDE, Cal.

FOR EXCHANGE— Lots.

FOR EXCHANGE—TWO CLEAR LOTS AT GRAND Junction, Colorado. Price $1700. And 3 lots at San Diego, Cal. Price $2400, clear. Want lease and furniture of a rooming or apartment-house. G. C. FETTERMAN, 314 Grant Bldg. Broadway 4503.

FOR EXCHANGE—I WILL TRADE OFF YOUR property; I know how to get results in exchanges, so solicit your business. I. H. SHOEMAKER, 514 Story Bldg. Main 6331; F6331.

FOR EXCHANGE—CLEAR CITY LOT NEAR PASadena Short Line. Want $1200, good salable merchandise. MARBURG, 430 S. Broadway, room 616. F5265.

FOR SALE—OR EXCHANGE—SEVERAL DESIRable lots, clear, good for residence or industrial; to trade for residence property. 71414.

FOR EXCHANGE— Suburban Property.

FOR EXCHANGE—WHITTIER, 10 ACRES IN ALfalfa, interset to 3-year-old apples and walnuts; good buildings and pumping plant, price $10,000; mortgage $4500; want clear or nearly so, residence for equity. This is a fine little ranch, worth the money. See VOTAW, with SCOTT & CO., 1227 Marsh-Strong Bldg. Main 2512; A5288.

FOR EXCHANGE — 10-ACRE FOOTHILL RANCH, clear, only one hour's ride on electric cars. House, 1000 assorted fruit trees, etc. $10,000. Take residence, $8000 to $8000. Price is based on cash valuation. WM. HYDER, Room 100, Chamber of Commerce Bldg. Main 702.

FOR EXCHANGE—5-ACRE WALNUT GROVE CLOSE to Pacific Electric; water on land; price $4000, clear. Want bungalow or cottage same value. W. J. McCULLEY, 1327 3rd ave. West 2643. Owners only.

FOR EXCHANGE—HOUSE, THREE ROOMS, BATH, glass sun porch, ½ acre land at Willow Brook on Long Beach line. Will trade in auto. F. A. BERRY, 3442 Opal st., Los Angeles.

FOR EXCHANGE—ONE CORNER ACRE 150x300 ft. to alley. Price $1500, clear. Want city, southwest. HARRY GRANT, Willowbrook.

FOR EXCHANGE— Country Property.

FOR EXCHANGE—WANT LOS ANGELES HOME FRUIT RANCH.

At Pomona, choice, 7-acre home place on car line, 15 blocks from P.O., all set fruits in bearing, over 650 trees, about 350 trees fine apples, trees loaded with fruit, balance pears, peaches, plums, berries, walnuts, apricots, all in bearing, soil ideal, fine water right, city water to house and barn. New 6-room cottage, 28x60 ground, four space, electric lights, solar heater, press brick mantel, a fine place, just ripe to subdivide. Price $16,000. Want good home or two bungalows, southwest or Westlake district to $10,000 or $11,000, balance terms. Come out and see this place. Exclusive sale. E. A. MORGAN, 1525 S. Garey ave., Pomona, Cal.

FOR EXCHANGE—320 ACRES, KERN COUNTY, all under cultivation; all surveyed into 40-acre fields; some in alfalfa, more being seeded; a fine well, pumping plant, 115 inches water; reservoir 250x300x5 ft. deep; fine, deep, grayish-black silt soil. This is clear and worth more than asked. Want city.

Mr. Cooper, with
CALIFORNIA FARM AND HOME BUILDERS,
60539. 909 Van Nuys Bldg. Bdwy. 378.

FOR EXCHANGE—25 ACRES NEAR MODESTO, 15 acres in alfalfa, 6 acres in corn, balance in fruit, under Turlock irrigation district. 3-room house, barn, corrals, windmill, 3000 gallon tank. This is a fine dairy ranch, 30 tons of hay, 1 horse, 1 cow, 3 thoroughbred pigs, 60 chickens, and all farming implements go with the place. $4000; mortgage $2000, 2 years, 7 per cent. Want bungalow to $4000. See M. M. DRINKWATER, with Chas. F. Stokes Co., 616 Grant Bldg.

FOR EXCHANGE—FINEST THIRTY ACRE ALfalfa ranch in Southern California, ideal country farm, house, barn, windmill, family orchard, plenty of water, located close to Ontario, price $15,000. Owner wants flats or apartments to same value. J. W. MACKWORTH, 517 Union Oil Bldg. Owner at 3424 S. Hope st.

FOR EXCHANGE—160 OR 640 ACRES IN FREMONT Valley, only 100 miles from Los Angeles, level land and best of soil; price $40 per acre. Also have $5000 secured note, will exchange for house, clear.

H. V. WALL,
A4939. 1001 Central Bldg.
Bdwy. 7228.

FOR EXCHANGE—$16,000; MORTGAGE $3500. Beautiful 14-acre orange and walnut grove near Whittier and paved road; house, barn, good crop. Want Los Angeles home and lots, or cash. Owners only. W. C. EYMANN, 723 Carondelet st. 53785, Wilshire 3779.

FOR EXCHANGE—I HAVE OVER 1000 PROPERties for exchange and may have something to just match yours. Anyway, let me try. I. H. SHOEMAKER, 514 Story Bldg. Main 6331; F6331.

FOR EXCHANGE—NEW YORK HIGH CLASS SUBURBAN ACREAGE, VALUE $150,000, FOR LOS ANGELES SUBURBAN ACREAGE, EQUAL VALUE. IF MORE WILL PAY CASH DIFFERENCE. INQUIRE 410 GRANT BLDG., LOS ANGELES.

FOR EXCHANGE—

320 acres deeded land, at $40 per acre, in Antelope Valley, for clear Los Angeles property up to $10,000. G. P. GRANTS, with Muncy & Co., 713 Grant Bldg. Fourth and Broadway.

FOR EXCHANGE — TEN ACRES PEACHES AND olives, east of Upland; $4500, clear; want unincumbered house here.

J. C. GREEN,
Main 7790. 1060 Van Nuys Bldg. 11580.

FOR EXCHANGE — THIRTY-SEVEN ACRES, 30 acres in 8-year-old Valencia oranges, in frostless district. Want Los Angeles clear income to $40,000. Owners only, J, box 271, TIMES OFFICE.

FOR EXCHANGE—1000 ACRES SPLENDID UNINcumbered land near Porterville, Tulare county, for Los Angeles property. BEN. FIELD, Hotel Stillwell. 60297, Broadway 237.

FOR EXCHANGE—5-ACRE WALNUT GROVE, water piped on land, $4000, clear. Want bungalow same value. Owners only. W. J. McCULLEY, 1327 3rd ave. West 2643. Owners only.

FOR EXCHANGE—60 ACRES OF THE BEST APple land, with water, at Grand Junction, Colo. Apple orchards all around this land. Price $15,000, clear. Want residence or country home. GEO. C. FETTERMAN, 314 Grant Bldg. Bdwy. 4503.

FOR EXCHANGE— Country Property.

FOR EXCHANGE—EXCHANGES OF MERIT.

4500 acres, Fresno, $75 acre. Will take income part or all.

1060 acres, San Luis Obispo county, $50,000, will take income or ranch Southern California. Mortgage $20,000.

120 acres, Oakdale, $10,000; mortgage $5000. Will take income or improved acreage and assume small amount.

We can match any trade.
THE ALFRED E. GWYNN CO.,
1020 Marsh-Strong Bldg., 9th and Main.

FOR EXCHANGE — 6000 ACRES NEAR PERRIS, price only $18 per acre. Good general farming land; genuine bargain. See WHIPPLE, 1015 Marsh-Strong Bldg.

FOR EXCHANGE— Eastern and Northern Property.

FOR EXCHANGE — EASTERN EXCHANGES handled most successfully, with satisfaction to both parties. Bring any worthy deal.

No Cure, No Pay.
"Bailey Trades." "That's His Trade."
Main 480. 522 Hollingsworth Bldg. F7540.
ARTHUR H. BAILEY.

FOR EXCHANGE—I HAVE 160 ACRES OF CLEAR land, Johnson county, Kentucky, want Los Angeles property or will consider Venice and Ocean Park lots. Address Y, box 461, TIMES BRANCH OFFICE.

FOR EXCHANGE — 6-ROOM BUNGALOW, S.W., and 40 acres unimproved land, total $8000; want eastern city to $6000. OWNER, 1030 S. Burlington ave. 21778.

FOR EXCHANGE—FINE RESIDENCE PROPERTY in Berkeley, Cal. Price $12,500; mortgage $4850. Will take Los Angeles income. GIRVIN, Main 2900, 60831. Station 82.

FOR EXCHANGE—I HAVE IMPROVED AND UNimproved eastern Washington apple land, for apartment-house or land in California. STEWART, 2827 Main st., Ocean Park, Cal.

FOR EXCHANGE—UTAH AND IDAHO INCOME residence and farm for California property. Address C. D. IVES, 1841 So. Wilton place, L. A.

FOR EXCHANGE— Real Estate, Miscellaneous.

FOR EXCHANGE—THIS IS FOR YOU. READ IT ALL.

$2500—Good clear lot, west side, unrestricted. Fine flat on next lot. Want cash and mortgage. A BARGAIN.

$2500—320 acres relinquishment 1½ miles from town. 72 acres cleared, fine fruit land. Want Los Angeles. Will assume.

$2500—160 acres 75 miles from Los Angeles, 2 miles from town. Well, reservoir, some alfalfa, implements. Want Los Angeles or near by. Will assume.

$7500—Good clear lot, West Pico, ready for business. Want part cash and mortgage. A BARGAIN.

$8500—8-room modern house, high ground, best location. Want bungalow or acreage. Will assume.

$25,000—640 acres good level land. Want flats, apartments or clear EASTERN.

$31,000—Equity in 60-room apartment building and furniture. Want good clear land not too far from railroad.

$52,000—Three clear business lots close in. Want income brick building leased. I am exchanging city and country property for others. Why not for YOU? Call or mail me full particulars of what you HAVE and what you WANT and I will do the rest.

L. W. LEIGHTON, 805 Security Bldg.

FOR EXCHANGE—CHOICE LOT IN LONG BEACH for lots or 5 or 6-room bungalow, on west side. 5-room bungalow, in L. A., in exchange for 6 or 7-room, Glendale.

Portland, 6-room, for L. A. 6-room bungalow.

Glendale 7-room bungalow for same near Boston, Mass.

8 lots, with two 6-room bungalows, for ranch, Iowa, Kansas, or Nebraska.

DAIES, 509 Marsh-Strong Bldg. Bdwy. 583.

FOR EXCHANGE—WANT IOWA FARM.

For fine home place at Pomona, all in fruits in bearing apples, pears, plums, peaches, berries, etc. New, modern house 6 rooms, electric lights, solar heater, cemented basement, 1½-story barn, best soil and water right, only 15 blocks from P.O.; get it now and get the crop. Price $16,000. Want central or northern Iowa. Exclusive sale. E. A. MORGAN, 1525 S. Garey ave.

FOR EXCHANGE—10,000 PROPOSITIONS.

100 apartment-houses, all ....Prices
500 hotels and other places, all ....Prices
500 rooming-houses, all ....Prices
Ranches wanted, all ....Prices
Eastern and Northern wanted.
100,000 exchange at ....DECKER'S
List all your property with
H. C. DECKER, 452½ S. Broadway.

FOR EXCHANGE—NOTICE TO THE PUBLIC. IN view of the scarcity of money, our exchange department will handle all exchanges at 2 per cent. Why pay more? The cheaper the per cent. the larger the list to choose from. Call 331 BLACK BLDG., 4th and Hill. Phone F5229.

FOR EXCHANGE—IT WILL COST YOU NOTHING to consult the largest list of exchanges in city real estate and apartment-houses.

ARTHUR H. BAILEY,
Main 480. 522 Hollingsworth Bldg. F7540.

FOR EXCHANGE—$15,000 CLEAR; A LAUNDRY in operation, including the building and 6 lots; fully equipped, with machinery, auto delivery; want city or cottage property about same value. 719 CALIFORNIA BLDG. A3978.

FOR EXCHANGE—NOTICE TO THE PUBLIC. YOU will note the poorer the property the larger the commission; I charge only two per cent. on exchanges and handle the best. PHONE F5229.

FOR EXCHANGE—CLEAR INDUSTRIAL LOT IN good northern city for equity in bungalow or Swiss chalet in Los Angeles. PHONE 41473.

FOR EXCHANGE—BEN WHITE WILL EXCHANGE your property. 304 BRYSON BLDG., Second and Spring. Member L.A.R.B.

FOR EXCHANGE—W. L. AND J. ARMANTAGE will exchange your property. 305 BRYSON BLK. Main 3820.

FOR EXCHANGE—1 PER CENT. COMMISSION. Exchange everywhere. MUTUAL BENEFIT EXCHANGE, 211 Hollingsworth Bldg.

FOR EXCHANGE—I MATCH ANY TRADE, LARGE or small, in farm or city property in any State. J. A. KING, room 1, Loring Bldg., Riverside, Cal.

BUSINESS CHANCES— Of Many Kinds Unclassified.

$250 TAILORING, CLEANING BUSINESS, RENT $15, furnished living room. Positively $40 weekly business. Best on market.

$400 INSURANCE business, nets $140 monthly. Desks, office fixtures and exclusive agency, strictest investigation solicited.

See F. C. SIMPSON, 202½ S. Broadway.

WANTED—LADY TO INVEST $250 IN EMPLOYment office business and take half interest and full charge of female department, absolutely no expenses, free rent and telephones; office established twelve years. Smart woman can make fortune in short time. COAST REALTY, 138½ S. Spring.

WANTED—AN IDEA. WHO CAN THINK OF SOME simple thing to patent? Protect your ideas; they may bring you wealth. Write for "Needed Inventions," and "How to Get Your Patent and Money." RANDOLPH & CO., Patent Attorneys, Washington, D. C.

WANTED—PARTY TO INVEST $500. ONE-HALF down, balance in monthly payments from returns. Here is a chance to get into business for yourself. Good income assured. 319 FERGUSON BLDG., 3rd and Hill.

FOR SALE—OR EXCHANGE—ESTABLISHED DRY goods business, clean, up-to-date stock, of about $25,000, good fixtures, long lease, best location, lively Southern Arizona city. Satisfying details readily furnished. Address H, box 33, TIMES BRANCH OFFICE.

A SMALL AMOUNT OF MONEY WILL HANDLE elegantly furnished ice-cream parlor, confectionery, news and cigar store, all combined; cannot handle all alone; big opportunity for quick action. Address OWNER, P. O. Box 1254, Los Angeles.

MODERATE INVESTMENT WITH SERVICES, WILL purchase partnership in prosperous established commission business. Big income from start; permanent proposition for active, reliable man. See MR. THOMSON, of Coast Realty, 138½ S. Spring.

FOR SALE—CREAMERY AND DELICATESSEN. This is a good buy for some one. Selling on account of sickness. Call WEST 6044.

FOR SALE—GARAGE IN GOOD LOCATION AND has always been a paying shop; must sell on account of leaving the city. PHONE 77522.

WANTED — MANAGER FOR DYE WORKS, WHO can invest $350. A fine proposition. MR. WHITTY, South 4426.

SECOND-HAND SHOWCASES, ONE ENTIRE FLOOR of snaps. See WEBER'S, 316-322 S. Los Angeles st.

HAVE YOU $250 TO BUY ACTIVE INTEREST light manufacturing and draw monthly salary? PHOENIX, 202 Grant Bldg.

FOR SALE—GOOD BUTCHER'S ICE BOX, 6x8, 10 feet high, $225. Call owner, Sunset Phone 341-R, LONG BEACH.

20,000 CIGARS, SOME AS LOW AS $1.50 PER 100. Large cigar humidor, cost $150, for $30. Selling out bankrupt stock. 421 WALL ST.

CONCESSION FOR SALE AT VENICE. PENNANTS and novelties, $300 cash, or will trade for lot. Piano or auto. JOE W. DIEHL, Venice Pier.

DANDY LITTLE SOFT DRINK AND SANDWICH stand on pike. Must sacrifice, sickness, no fake. 1311 OCEAN FRONT, Venice.

FOR SALE—CIGAR STORE AND POOLROOM, SELLing papers and magazines at inventory. Address 3604 3RD AVE., L. A.

FOR SALE—SACRIFICE, FINE LITTLE MANUFACturing business, $250 will take if sold this week. 1853 S. HOOVER. West 162. Selling to the trade.

FOR SALE—CLOTHING AND GENTS' FURNISHING store; good location. Address Y, box 351, TIMES BRANCH OFFICE.

GARAGE FOR SALE—WELL ESTABLISHED, PAYing business. Price and terms right. Address owner, BOX 14, Hollywood, Cal.

MOST EXCELLENT BUSINESS OPENING, $1500 buys interest substantial business, clear net vicinity $3000 yearly. Get card. 202 GRANT BLDG.

FOR SALE—A GOOD CITY TIMES ROUTE, ON easy payments. Address J. B. SNYDER, Times Office.

TELEPHONE "WANT ADS."—for insertion in the Sunday Times should be ordered before the rush of business Saturday night.

FOR SALE—OR TRADE, TERRITORY ON CARY Brick Tongs. Patent. 6501 ESTRELLA AVE. Vermont 2293.

FOR SALE—OSTEOPATHIC OFFICE AND FURNIture. 515 MASON BLDG. F3292.

FOR SALE—

For quick action, drop answers to Times "Liners" in Times' letter boxes in downtown office buildings. The locations of the boxes are printed in the first column of The Times "Liner" section.

BUSINESS CHANCES— Of Many Kinds Unclassified.

REDIPHONES — WE HAVE ON HAND A FEW OF these handy telephone attachments, which are being distributed in connection with coupon books valued at 75 cents each, the coupons being redeemable in classified advertising in THE TIMES. Phone Main 8200 or Home 10391 and our representative will call and attach the "REDIPHONE," collecting at the same time for the coupons delivered. One "Rediphone" only will be delivered to each customer.

UNUSUAL OPPORTUNITY—$750, TERMS. PURchase half interest in cafe established 10 years. Receipts $60 daily and increasing. Want reliable lady or gentleman assist in management. Can't trust hired help. Experience unnecessary. References given and expected. Can absolutely show big profits. Strictest investigation courted. See me, ROOM 202, 126 W. 3rd.

I GUARANTEE $15 CASH CLEAR A DAY.

For Sale—Lunch room and restaurant in factory and railroad district, fully equipped. I am sick, must dispose of business. Come, investigate, it's a bargain. Price $500. Residence, 631 CERES AVE.

$200 FOR FIXTURES AND INVOICE STOCK. BUYS corner cash grocery store, handling clean-cut business and plenty of it; no delivery or soliciting; rent $25; this place has ideal location among thickly settled populated residence district, and has no cut rate prices; price about $1000; terms. COAST REALTY, 138½ S. Spring st.

FOR SALE—CONCESSIONS FOR AMUSEMENTS. Bellflower is going to give an old-fashioned Fourth of July celebration and barbecue. Concessions will be granted to approved amusements and diversions for that day and date. Apply to or address F. L. LAKE, President, Board of Trade, Bellflower, Cal.

FOR SALE—AT A BARGAIN, DELICATESSEN, grocery. Fine location, half block from Santa Fe Depot. Good lease in modern new building. Fine fixtures, steam table. No competition. Owner selling on account of health. Small amount money will handle. Investigate this. Write or call PURITAN DELICATESSEN, 2616 Tulare st., Fresno, Cal.

$1500 SECURES HALF INTEREST IN OLD ESTABLISHED general employment business with man who has fifteen years' experience in this business, located in working man's part of city. Shipping men out by trainloads. I want man to take office end of business. Will take $1000 cash, balance out of business. COAST REALTY, 138½ S. Spring.

SPLENDID OPPORTUNITY FOR THE RIGHT MAN to connect himself with a fast-growing, established business. Need $5000 more working capital. This proposition will stand investigation. You are taking no chances. Address Box 81, TIMES OFFICE, Pasadena.

FOR SALE—IF YOU ARE COMPETENT AND OF good standing, $1500 will give you possession of a fine cafeteria at Long Beach, just in time for the summer business and the rush of 1915. Good lease. Address Apartment 12, BUNGALOW APTS., Long Beach, Cal.

$2500. CAFE, BEST BEACH, SEATS 60. THIS place is fully and completely equipped; and caters to high class trade only; 3 years' lease. Rent $50. Busy season now on. Can make fortune next year, 1915. Particulars, COAST REALTY, 138½ S. Spring.

EVERYBODY'S EXCHANGE, NEW SYSTEM, PROPerty owners call on each other, do your own trading and save money. I will help you at small cost. No deal, no pay. You will appreciate our old-fashioned way of getting results. Room 330, BLACK BLDG. Phone F5229.

TODAY ONLY, BEST OFFER TAKES MY $400 cigar stand, choice location, busy downtown street. Rent $30. Lease. Good, fresh, assorted stock. Big dice play. Sickness forces me to sacrifice. See me, ROOM 202, 126 W. 3rd.

FOR SALE—AIRDOME, EXCELLENT LOCATION, all ready for machine and chairs. Will earn big money this summer. Fine operating room. Cheap rent. $100 takes it. Apply 326 I. W. HELLMAN BLDG.

IF YOU HAVE SOME CAPITAL ON WHICH YOU want sure, big and quick returns, come in with us in a patent, ready to put on the market. It is a money-maker. Investigate at once. Address L, box 72, TIMES OFFICE.

FOR SALE—BEST CIGAR STANDS IN CITY, ONE at $800, doing $22 a day. One on Broadway, $1[illegible], doing $35 a day. One at $1700, good terms, doing $35 to $40. All with good leases and terms. See CARR, 105 Chester Bldg.

$650—TERMS. CASH GROCERY WITH LIVING-rooms. No delivering or soliciting. Choice westside location, apartment-house district. Average business $22 daily. Rent $25, 2-year lease. Inquire ROOM 202, 126 W. 3rd.

A CHANCE SELDOM OFFERED, $475 TAKES this unusually fine soda fountain, candy and cigars and light lunches. Best all round little money-maker on market. COAST CO., 138½ S. Spring.

FOR SALE—FIRST-CLASS GARAGE, CLEARING $300 per month. Will sell at inventory. This will stand investigation. Will take about $7000 or $4000 to swing. Cash or terms. Address H, box 221, TIMES OFFICE.

FOR SALE—STOCK AND NATIONAL REGISTER of variety store at invoice; shelving, counter, showcase given in trade if taken immediately. Less than $1000 will handle this. Going to be sold this week. 1008 W. BROADWAY, Glendale.

LARGE EARNINGS WITH MODERATE INVESTment are what you are looking for. I have it. Man with a few thousand and promoting ability wanted to help me float same. Address Box 84, TIMES OFFICE, Pasadena.

WANTED—A MAN TO TAKE ENTIRE CHARGE of Los Angeles branch of established business; good salary and interest in the business. Address Box 84, TIMES OFFICE, Pasadena.

WANTED—TO SELL MY HALF INTEREST IN business. Good reasons for selling. Am a professional man and cannot assist my partner. Call 920-21 WRIGHT & CALLENDER BLDG.

$1500 BUYS FINE CIGAR AND MAGAZINE STORE located in one of leading hotel lobbies. Long lease, reasonable rent. Fine location for man and wife. See OWNER, 100 S. Spring.

FOR SALE—RESTAURANT, NEW AND FULLY equipped, best location; no competition; making money; 5-year lease. Call F5206, Main 6781, for price. 221 BYRNE BLDG.

BRASS FOUNDRY FOR SALE, FULLY EQUIPPED. This is part of an estate which is being closed out and can be bought very cheap. Address J, box 17, TIMES OFFICE.

FOR SALE—A HEAVY, GOOD AS NEW, 2-HORSE bakery wagon with compartments for bread, pies, cakes. Side entrance. Big bargain, with harness thrown in. Phone SOUTH 2730 or 21975.

FOR SALE—OR EXCHANGE—CONFECTIONERY, centrally located, long lease, low rent; a bargain. Address Y, box 464, TIMES BRANCH OFFICE.

YOU ARE WANTED TO ASSIST OLD WORTHY firm and buy interest, some money and draw out $100 monthly and percentage. Particulars, 353 S. BROADWAY, Room 202.

MY WELL-ESTABLISHED FURNITURE AND HARDware store, fixtures and stock will invoice about $5000; I want a rest and will exchange for good land or ranch. See my agent. WM. TAYLOR, 704 W. Sixth st.

ESTABLISHED FURNITURE BUSINESS AT INVOICE, doing over $1000 monthly, established 10 years; selling account death in family; Bradstreet rating. GLICK & HUMPHREYS, 714 Hibernian Bldg. 14481.

FOR SALE—GROCERY STORE. WILL INVOICE $250. Owner has 2 stores, must sell one. Good location, low rent and good lease. Call 2021 IVANHOE AVE. Take Edendale car at 6th st.

FOR SALE — FIRST-CLASS CONFECTIONERY. Must go East on account of a death. Will sell at a great sacrifice to a quick sale. Call at 1105 S. HILL.

FOR SALE—CAFETERIA DOING GOOD BUSINESS. Small investment. Will consider partner. Call 607 W. PICO, Watson Hotel, Proprietor.

FOR SALE—SHOE STOCK, $25,000 OR LESS. NO fixtures to buy. Come quick. Make offer. See IRVING TURNER, 253 S. Los Angeles. 10011.

FOR SALE—AUTO PARK, LONG LEASE, CHEAP rent, clears $5 per day; price $400. 514 W. FIFTH STREET.

FOR SALE—OR EXCHANGE—A GOOD BOWLING alley, Pasadena, for what have you to $2500? W. D. YOUNG, 931 Union Oil Bldg. Phone F2205. Main 2043.

RESTAURANT FOR SALE—SEATS 30; CAN SHOW you $50 a day business; right place for a good cook; good reason for selling; take $500 to handle. Address L, box 38, TIMES OFFICE.

STOCK COMPANIES INCORPORATED; WE BID to offer entire allotments of stocks or bonds for corporations. J. N. SECHRIST & CO., Investment Bankers, Buffalo, N. Y.

FOR SALE—OR EXCHANGE—AN OLD, WELL-ESTABLISHED FUEL AND FEED BUSINESS, DOing profitable business. Call at 1618 N. MAIN, or Phone East 2093.

PICTURE THEATER FOR SALE OR EXCHANGE, subject to three-year lease, net monthly rental $40.00. Well located, live town. Address H, box 36, TIMES OFFICE.

FOR SALE—

A good suburban Times route of 300 paying subscribers at a very reasonable price for cash. Address J. B. SNYDER, Times Office.

$1000 CASH BUYS HALF INTEREST IN FINE billiard hall. Address L, box 17, TIMES OFFICE.

DAIRY FOR SALE—CHEAP TO QUICK BUYER, 22 cows, 3 horses, route and buildings, Los Feliz road. Take Eagle Rock car. E. F. SHINER, get off at Macon st. Address R.F.D. No. 5, box 941.

BAKERY WITH LIVING ROOMS, CORNER STORE. Good brick oven. A snap. Call WEST 2851 for particulars.

FOR SALE—CLEANING, DYEING, PRESSING AND tailoring establishment. 2713 S. MAIN. South 7000.

TO LET — BOOTBLACK STAND, OCEAN PARK Bath-house, best location on beach. 177 OCEAN FRONT.

CORNER GROCERY, ALL CASH TRADE, $1650 OR invoice. No agents. 431 E. NINTH ST.

FOR SALE—OLD-ESTABLISHED OFFICE BUSIness. Address L, box 152, TIMES OFFICE.

BAKERS TO OPEN A NEW LOCATION; OWNER will build oven. 1341 SAN JULIAN. Main 6730.

BUSINESS CHANCES— Wanted and Miscellaneous.

WANTED—AM A.F. AND A.M. HAVE $400. WILL some booster give me a chance? What have you in the way of a position? Address Y, box 395, TIMES BRANCH OFFICE.

WANTED—YOUNG MAN, FOREIGNER, HAS SOME capital to invest and services in some established business. No office business need apply. Address L, box 59, TIMES OFFICE.

WANTED—

For quick action, drop answers to Times "Liners" in Times' letter boxes in downtown office buildings. The locations of the boxes are printed in the first column of The Times "Liner" section.

BUSINESS CHANCES— Wanted and Miscellaneous.

WANTED—A-1 BUSINESS [illegible] actor and [illegible] president or general [illegible] enterprise. [illegible] proposition and [illegible] salary $2500 per [illegible] TIMES OFFICE.

WANTED—BY MAN OF [illegible] ment of billiard [illegible] of same after fair [illegible] is right. The best [illegible] dress Y, box 466, TIMES [illegible]

WANTED—$50,000 TO [illegible] chandise wanted [illegible] L, box 29, TIMES OFFICE.

SWAPS— All Sorts.

FOR EXCHANGE—I HAVE [illegible] ture that is just the [illegible] mountains, cash or [illegible]

FOR EXCHANGE—[illegible] small steamer trunk. [illegible] tween 7 and 8.

TRADE ME SOMETHING [illegible] J. C. GREEN, Main 7790, [illegible]

MONEY TO LOAN— Real Estate and [illegible]

MONEY TO LOAN—[illegible] Money to [illegible] or improved, at [illegible] WE DO A [illegible] [illegible] Los Angeles, Cal.

A4208.

TO LOAN—MONEY [illegible] ON CITY OR COUNTRY [illegible] APPLY TO MR. [illegible] ROBERT [illegible] NINTH, SPRING AND [illegible] HOME 10175.

MONEY TO LOAN ON REAL [illegible] We inspect property [illegible] No red tape. [illegible] We buy outright [illegible] Our own funds [illegible] MATTHEWS, [illegible] 329 Douglas Bldg. [illegible]

MONEY ANY AMOUNT—[illegible] On real estate or building [illegible] and southwest, [illegible] sidered. KAMINSKY, [illegible] Life Insurance Company, [illegible] 2nd and Spring.

IMMEDIATE SHORT TIME REAL [illegible] $50 to $1000, one or [illegible] second mortgages, or [illegible] day. No title [illegible] interest. [illegible] M. CORLETTE, [illegible] Fifth. F3782. Main [illegible]

MONEY TO LOAN—On first mortgages. [illegible] ways available. Properties [illegible] Exceptional service rendered.

G. C. [illegible] A5278. 1204 Hollingsworth [illegible]

MONEY TO LOAN—WE HAVE [illegible] sums available at once, [illegible] $6500 to loan on first [illegible] some money for second [illegible] REALTY INV. CO., [illegible] Broadway 142.

TO LOAN—$1500 FOR [illegible] deed.

G. A. [illegible] 932 Union Oil Bldg. [illegible]

WE LOAN MONEY TO [illegible] your note, secured by [illegible] or real estate mortgage. [illegible] your business. W. J. [illegible] Hellman Bldg. A1958, [illegible]

$300,000 TO LOAN—Residence or business, city or [illegible] 6 and 7 per cent., according to [illegible] in amounts from $500 [illegible] FRANKLIN HARPER, [illegible] F3673 or Main 594. [illegible]

WANTED—GOOD APPLICATIONS [illegible] lowing amounts: $1000, [illegible] $10,000. See me at once. [illegible] Consolidated Realty Bldg. [illegible]

MONEY TO LOAN — IN LARGE [illegible] amounts at current rates [illegible] estate, improved or unimproved [illegible] McCONNELL & [illegible] Established 1889.

BUILDING LOANS TO ANY AMOUNT [illegible] clear lots to full [illegible] at 8 per cent. interest. [illegible] 2nd and 3rd mortgages [illegible] 211-14 Van Nuys Bldg. [illegible]

WE MAKE BUILDING LOANS [illegible] clear lot and [illegible] money to full cost of [illegible] contract price. L. F. & [illegible] Investment Bldg. F7016. [illegible]

PRIVATE MONEY TO LOAN—[illegible] On Wilshire property, [illegible] private parties. No agents. [illegible] TIMES BRANCH OFFICE.

TO LOAN—REFERENCES FIRST [illegible] F. A. PATTEN, [illegible] 607 Story Bldg.

MONEY FOR CITY LOANS [illegible] prompt attention [illegible] 1008 I. N. Van Nuys [illegible]

WANTED — WILL BUY FIRST [illegible] trust deed, give third [illegible] Spokane, Wash., with [illegible] Can borrow on [illegible] BRANCH OFFICE.

TO LOAN — YOUR APPLICATION [illegible] [illegible] 911 Brockman Bldg. [illegible]

TO LOAN—$500 TO $25,000 ON [illegible] try; also $20,000 [illegible] business, [illegible] CHAPPELL, 417 Lissner [illegible]

$5000, 7 PER CENT.—[illegible] amount on hand [illegible] deeds; will divide [illegible] A5619.

FIRST MORTGAGE LOANS [illegible] confidential. [illegible] 620 Security Bldg. [illegible]

MONEY TO LOAN FROM [illegible] per cent. on [illegible] erty. Call 322 HIBERNIAN [illegible]

MONEY TO LOAN ON [illegible] paper and approved [illegible] 712 H. W. Hellman Bldg.

PRIVATE MONEY—LOW RATE, [illegible] city or country. [illegible]

A4969; Main 4969.

MONEY LOANED ON [illegible] stocks, bonds and [illegible] and commercial paper [illegible] CHANGE, 321 Bryson Bldg.

ANY AMOUNT OF MONEY [illegible] Low rates. [illegible] FRANK E. [illegible] Main 176. [illegible]

MONEY TO LOAN—[illegible] WILCOX BLDG. [illegible] a specialty. [illegible] me. References. [illegible]

MONEY TO LOAN—ANY AMOUNT [illegible] improved [illegible] CHANDLER [illegible] F3121. [illegible]

$25,000—MUST PLACE [illegible] vide to suit [illegible] Phone 61969. [illegible] MR. CHANDLER [illegible]

MONEY TO LOAN—I have plenty of [illegible] make specialty of [illegible] loans. J. C. HOVEY, [illegible]

QUICK ACTION ON [illegible] $250,000 at 6, 7 and [illegible] City, country or [illegible] CHANDLER [illegible]

TO LOAN—$1000 TO [illegible] First mortgages [illegible] trust deeds, [illegible] BAIRD, [illegible]

TO LOAN—I HAVE [illegible] loan on [illegible] F. R. FYSH, 700 Grant Bldg. [illegible]

PRIVATE MONEY TO LOAN [illegible] sums of $300 to [illegible] 306 VAN NUYS BLDG.

MONEY TO LOAN—[illegible] No agents. [illegible] Bldg. Main [illegible]

TO LOAN—$1000 [illegible] on improved city [illegible] GOODMAN 62344. [illegible]

EDWARD C. [illegible] Consolidated Realty [illegible] money.

MONEY TO LOAN [illegible] mission or [illegible] dress LL, box [illegible]

FARNSWORTH [illegible] estate, building [illegible] NUYS BLDG. [illegible]

TO LOAN—AT [illegible] $3000 on [illegible] OIL.

PRIVATE MONEY [illegible] country and [illegible] 731 H. W. [illegible]

MONEY TO [illegible] Bring plans [illegible] WORTH BLDG. [illegible]

$3500 TO LOAN. [illegible] curity wanted [illegible] ERN AVE. [illegible]

FIRST AND [illegible] waiting. [illegible] F6286.

MONEY TO LOAN [illegible] ies. F2000 Bdwy. [illegible]

MONEY TO LOAN [illegible]

F1221. Main [illegible]

PLENTY READY [illegible] try; papers [illegible] surance Bldg. [illegible]

WANTED—[illegible] deed loans, [illegible] MAN BROTHERS [illegible]

THESE AMOUNTS [illegible] $900 and $2000 [illegible] UNION OIL.

Classified Liners.

MONEY TO LOAN—

MONEY WANTED— Real Estate and Collaterals.

WANTED—MONEY ON FIRST MORTGAGES.
$800—3 years, 10 per cent., on lot 50x100, on corner Apex ave. and Duane st., with a good 4-room cottage; value $1800.
$1000—3 years, 8 per cent., on business property in Hollywood; security more than two for one; rents for more than three times interest. A good, substantial loan.
$1000—3 years, 8 per cent., lot 54x130, on W. 50th st., between Denker and Normandie aves., with good 6-room house, occupied by owner. Value $3500.
$1200—3 years, 8 per cent., on lot 40x135, on London st., near Hoover, with 6-room bungalow; value $3500.
$1250—3 years, 8 per cent., on lot 40x130 on W. 60th st., near Vermont ave., with a fine 5-room bungalow; value $2750.
$1350—3 years, 8 per cent., on lot 40x135, on 75th st., near Main st., with fine 5-room bungalow; value $2750.
$1400—3 years, 8 per cent., lot 40x129, on 78th st., near Main st., with fine 6-room bungalow; value $2800.
$1500—3 years, 8 per cent., on lot 30x150, on Marmion Way, between Aves. 58 and 59 (Highland Park,) with two small houses in rear and 12-room house in front, value $5000; rental value $60 month. Call at once for this.
$1600—3 years, 8 per cent., on lot 40x126 on 82nd st., near Main, with fine 6-room bungalow; value $3500.
$1700—3 years, 8 per cent., lot 40x126, on 82nd st., near Main; fine 7-room bungalow; value $3600.
$35,000—5 years, 8 per cent.; lot 44x144, close in on W. Fifth st., with 5-story brick apartment-house; value $90,000; leased 10 years, $875 per month.
CONSOLIDATED MORTGAGE COMPANY,
310 Douglas Bldg. Phone Main 782.

WANTED—MONEY

Want $7000 on new improved residence, less than 40 per cent. loan. Moral risk the best—private party of high standing—will pay 7 per cent., no commission. No agents.
H. J. BRAINERD,
302 Hollingsworth Bldg.
60032. Main 8045.

WANTED—MONEY, FIRST MORTGAGES.
JNO. P. REED CO.,
218 G. T. Johnson Bldg.
Phones 10723 or Broadway 5023.
A-one 7 and 8 per cent. loans.
$1200—Wilshire Court, Norton, 114x125.
$1500—Cor. bungalow, new, Kingsley, Lexington.
$1800—Normandie ave., southwest, 6 rooms, new.
$2000—W. 47th near Figueroa, (2) bungalows.
$2500—Wilshire Court, opp. Windsor Square.
$2700—11th st., near San Pedro, 6 rooms.
$3000—W. 45th, near Moneta, house, garage.
$3500—Faces W. 3rd, 6 blocks of Hill, north, imp.
$4000—E. 8th st., close in imp., industrial.
$4500—Near Rampart, W. 6th, large house.
$5000—Near W. 7th st., Westlake, large house.
$5500—Cor. Harvard, near Pico, new, 4 flats.
$6000—At Valencia, W. 9th st., large house.
$6500—Near Gramercy Pl., Wilshire, mansion.
$7500—Corner Mansion, faces W. 6th st., paved.
$9000—Near W. 5th, Main st., 3-story frame.
$10,000—Cor., 117 ft. front, residence, St. James Park.

WANTED—$2000, 7 PER CENT. ON 8-ROOM house, valued at $6000, want $2000 at 7½ per cent., on lot in Wilshire section, valued at $3000; want $2000 at 8 per cent., on business lot on Moneta ave., near Santa Barbara ave., size, 50x175, valued at $6250. See M. D. McGREGOR, with DAVID BARRY & CO., 1216-1220 Hibernian Bldg.

WANTED—
$12,500 at 7 per cent., Westlake avenue property valued at $30,000. Income $220. Quick action necessary.
G. C. HIGBIE—R. W. GORDON, JR.
A5378. 1204 Hollingsworth Bldg. Main 4816.

WANTED—MONEY, $3000, CHOICE FIRST MORTGAGE, secured by ranch adjoining Anaheim, worth $12,000; mortgage bears 6 per cent.; will discount liberally.
GEO. J. SHOENHAIR,
804 Trust and Savings Bldg.
A1028. Broadway 485.

WANTED—WE HAVE A CLIENT WISHING TO borrow $5000 at 1 per cent. a month for 12 months. Will give chattel mortgage on $20,000 worth of new furniture in a new apartment-house. SEVENTH ST. IMPROVEMENT CO., Wilshire 1315.

WANTED—$30,000, 3 YEARS, 7 PER CENT., 90-room 3-story brick.
$35,000, 78-room, 4-story brick. 2 per cent. commission on both.
A4222. SIDNEY O'NEIL & CO.,
Main 3081. 515 Lankershim Bldg.

WANTED—
$20,000 for 3 years at 8 per cent. Valuation $65,000.
BANKERS' BOND AND MORTGAGE CO.,
Washington Bldg.
60635. Main 174.

WANTED—I HAVE A $1700, 8 PER CENT. FIRST mortgage on a six-room bungalow in southwest that I will sell at a discount of $34; drop me a line and I will call for you and show you the house. Address HARVEY PALMER, 4201 Berenice ave.

WANTED—$1800 OR $1500, 3 YEARS AT 7 PER cent. as a building loan, will pay 2 per cent. commission. These are absolutely 40 per cent. loans. Call or phone MR. MUNSON, 323 Douglas Bldg. Main 550. F6049.

WANTED—$2000 FOR 3 YEARS, AT 8 PER CENT. on improved lot 5 blocks from business center of Pomona, paved street, first mortgage. 430 CITIZENS' NATIONAL BANK BLDG. Phones A5044; Main 4071. Principals.

WANTED—LOAN OF $3500, THREE YEARS, 7 per cent., secured by first mortgage on Wilshire blvd. corner. 75x150, to alley; this lot is conservatively valued at $9000; get busy. HARRY ANDREWS & CO., 1004-5 Hibernian Bldg.

WANTED—SOME PRIVATE PARTIES. LOAN $1600, $2000, and $6500, at 7 per cent. and 8 per cent. interest, for 3 years. Securities gilt-edge. Inquire of NATHAN LANDSBERG, 204 Douglas Bldg. A4276, Bdwy. 1517.

WANTED—$8000, ONE OR FIVE YEARS, AT 7 PER CENT. ON WAREHOUSE PROPERTY. VALUATION $21,000; LEASED AT $150 PER MONTH. SEVENTH STREET IMPROVEMENT CO., WILSHIRE 1315.

WANTED—LOAN $7000, 3 YEARS, 10 PER CENT., on close-in improved income business property valued by owner at $15,000.
F5177. R. W. KINNEY, Bdwy. 398.
519 Trust and Savings Bldg., 6th and Spring.

WANTED—TO BORROW $3750 ON GOOD INCOME property valued to $10,000, that will stand a fair investigation; will give first mortgage; will pay 7 per cent. or 7½ per cent., no agents need apply. Ask for MRS. URBACH, Phone Vermont 1185.

WANTED—I HAVE SECOND MORTGAGE, PAYABLE monthly, $16,500, 7 per cent. interest; will discount 10 per cent.
A4222. SIDNEY O'NEIL & CO.,
Main 3081. 515 Lankershim Bldg.

WANTED—MONEY. WILL PAY 8 PER CENT FOR $4500, ON A FIRST MORTGAGE LOAN FOR 3 YEARS, ON A BUSINESS LOT CLOSE IN AT SAN BERNARDINO. BANK APPRAISEMENTS $10,000. PHONE HOLLYWOOD 384, 579672.

WANTED—
$6500—First mortgage on improved property in city; no agents.
MABERY & VAN WINKLE,
Bdwy. 2902. F7026.

WANTED—A LOAN OF $2200, 3 YEARS, 8 PER cent., on house and corner lot 50x170; value $7500.
J. C. OLIVER,
430 Chamber of Commerce.

WANTED—$14,000 ON A 100-ACRE RANCH, PROPerty worth $60,000. Will make it a THREE OR FIVE year LOAN at 7 per cent. Close in. F. R. FYSH, 702 Grant Bldg. A5508.

WANTED—$4400, 8, 6-FLAT BUILDING, CLOSE IN. $2500—8, 5 rooms, modern, South Pasadena.
MORTGAGE INVESTMENT CO.,
F8299. 928 Van Nuys Bldg. Bdwy. 7735.

WANTED—$2500, FIRST MORTGAGE, 3 YEARS, 7 per cent. Fine new bungalow, Wilshire district, from principals only. GEO. H. WRIGHT CO., 3rd and Gramercy. 50254, 568528.

WANTED—$6000, 3 YEARS, 8 PER CENT., ON Glendale business lot, $20,000. This is gilt-edge. J. R. LOCKWOOD, 234 Title Ins. Bldg. Main 210, 14542.

WANTED—LOAN, $2250, 3 YEARS, 8 PER CENT., on 7-room bungalow, close in, valued at $4500.
F5177. R. W. KINNEY, Bdwy. 398.
519 Trust & Savings Bldg., 6th and Spring sts.

WANTED—$1250, 3 YEARS, AT 8 PER CENT., ON 5-room bungalow, at 60th and Vermont; value $2750, 3 per cent. bonus for action. HANCOCK, 317 Central Bldg. Main 9526. F7516.

WANTED—LOAN OF $4500, 7 PER CENT., ON $10,000 house, Highland Park, ground worth $4000; house insured $4500. Pay usual commission. WM. N. HOLWAY, 304 Wilcox Bldg. F8451.

WANTED—$3000, 3 YEARS, AT 8 PER CENT., on 9-room 2-story residence in north Wilshire district, value $7000; 2 per cent. bonus for action. HANCOCK, 317 Central Bldg. F7516. Main 9526.

WANTED—$15,000 ON 320 ACRES, IMPROVED ranch, planted to cotton; plenty of water; close to Holtville, Imperial Valley; ranch worth $50,000. GEO. C. PETTERMAN, 614 Grant Bldg. Bdwy. 4503.

WANTED—
From $1000 to $6500 loan on A1 National Bank stock to 80 per cent. of value. Address Y, box 494, TIMES BRANCH OFFICE.

WANTED—$2200 AT 8, NEW 6-ROOM HOUSE, cost over $4000 to build, lot worth $1200. CHANDLER, 624 I. W. Hellman Bldg.

WANTED—TO MEET SOME LADY OR GENTLEman direct that has $4000 or $5000 to loan for 3 years, on modern property. 1435 WRIGHT ST.

WANTED—$1800 AT 8, ON VERY GOOD HOME, worth $4200; act quickly. DE LA PENA, 219 Union Oil Bldg.

WANTED—40 PER CENT LOAN FROM PRIVATE party, $1500, 7 per cent., 3 years. 901 W. 50TH ST. Vermont 146.

WANTED — $2500, 3 YEARS, CITY, IMPROVED property. Call MAIN 595, A5387.

WANTED—$22,000 BUILDING LOAN.
For 8 years, at 8 per cent.
Main 9465. H. G. CORWIN. A4719.

WANTED—$4500, FINE WILSHIRE RESIDENCE, 9 rooms, lot 60x140; garage, etc.; beautiful grounds. A4731.

WANTED—ON 9-ROOM HOUSE AND 6 LOTS, 2 corners, $1000 property at ocean side, worth $8000. DE LA PENA, 219 Union Oil Bldg.

WANTED—$2250 TO TAKE UP BANK LOAN OF $2000, 8 per cent. and commission or bonus. Inquire care PHONE 52289.

WANTED—$500 CHATTEL LOAN, GOOD SECURity. Address 230 W. 1ST ST. F3064.

MONEY WANTED— Real Estate and Collaterals.

WANTED—$3000, 7 PER CENT., ON 5-ROOM 2-story modern house, Hollywood, near Wilcox and Hollywood blvd. ROBT. M. CAMPBELL, 641 Chamber Commerce Bldg. A3026.

WANTED—MONEY—FIRST MORTGAGE. $150,000 for 3 years at 8 per cent. on well secured property from private party. Address RL, box 583, TIMES BRANCH OFFICE.

WANTED—$1400 TO $1500, FROM PRIVATE party, first mortgage, South Pasadena, house and lot, value $3000. Box 482, RIVERSIDE, CAL.

WANTED—$1500 ON FIRST MORTGAGE, CORNER on Beacon st., San Pedro; valuation $15,000. A bank loan. R. A. STEARNS, 527 Van Nuys Bldg.

WANTED — $35,000, SECURED BY FIRST MORTgage on $200,000, first-class real estate. Liberal interest. Address L, box 35, TIMES OFFICE.

WANTED—$750, 1 YEAR, 10 PER CENT., ON 2 nice city lots, sidewalk, street work. Bdwy. 7488, INGRAM. F2063. 806 Hibernian Bldg.

WANTED—$12,500, 3 YEARS, WINDWARD AVE., Venice. ALLEN & IRWIN, 1307 Trolleyway, Venice.

WANTED—SECOND MORTGAGE LOAN OF $800 on country property. GARVANA 658. F8220.

STOCKS AND BONDS— Mortgages.

CALIFORNIA— CALIFORNIA.
Street....Improvement....Bonds.
Free from all taxes
$50,000 $50,000 $50,000
Will sell to net
EIGHT PER CENT.........EIGHT PER CENT.
Buy direct from contractors.
Save Brokers Commission.
ROGERS BROS. COMPANY,
Paving Contractors.
350 Merrick street. Los Angeles.
Main 6907. Phones. A1330.

WANTED—MACOMBER ENGINE, ORIGINAL HOME Builders.
Stocks sold on installments.
For Sale: Conservative, 5c; Los Angeles Building, 10c, bonus 1½c; Los Angeles Investment, 74c; Provident Pledge (full bonus) 82c; Submarine. Loans made. Mail orders executed. TRUVILLE, 354 I. W. Hellman Bldg., Fourth and Main. F1225. Broadway 4036.

WILL BUY HOME MAKERS, 5 1-4; COMMONwealth, 2½; Investment Bldg., 11; Original, 11½; Submarine, $4.50.
FOR SALE—1000 Yellow Pine, 45; 1000 Western Building, 23½; Alaska Investment Development, 5 1-4; Southern California, 5 1-4. BID ON Rotary Air Brake; Haynes Copper; American Potash. LINDENBAUM, 335 Security Bldg. 12888.

WILL BUY—PAST DUE GOLD NOTES, 92c; TOM Reed, $3.20; Western Building Investment, 21c; Pan-American, offer.
For Sale—American Potash, $31; Pan-American, bid; Cawston Ostrich Farm, $9; Commonwealth, 3½c; Midway Northern, 10c. WILLARD, 623 S. Spring. 14515.

WANTED—FUNDING COMPANY STOCK. WILL pay highest prices. State number of shares and lowest price for spot cash. Address VL, box 584, TIMES BRANCH OFFICE.

WILL BUY 20,000 AMERICAN HOME BUILDERS at 10c. Address Y, box 425, TIMES BRANCH OFFICE.

FOR SALE—L. A. ATHLETIC CLUB TRANSFERAble life membership, price $900. Bdwy. 2902. F7026. 1121 INVESTMENT BLDG.

FOR SALE— Miscellaneous.

FOR SALE—
PAINT—PAINT—PAINT.
$2.25 values in remaining colors of Lowe Bros., Sherwin-Williams and Acme house paint, going at $1.25. Lowe Bros. interior $5 enamels in colors at $1 per gallon; our regular line of house paint, all colors, $1.50; interior oil varnish stains and floor paint, $1; shingle stains, all colors, 50c in cans, 45c in barrels; nearly all brands of varnish at 25 per cent. off; Chi-Namel paint, all colors, $2.25 values at $1; black graphite roof paint, $1 values at 50c in cans, 45c in barrels; red, green and gray roof paint, 90c per gallon; raw and burnt umber, burnt sienna and chrome yellow ground in oil at 8c per lb., 6½c in barrels. WHITING-MEAD COMMERCIAL CO., 9th and Maple.

FOR SALE—
CACTUS! CACTUS!! CACTUS!!!
Genuine spineless cactus, finest forage obtainable; fully guaranteed; 15 cents each. $140 per 1000 leaves. A limited supply for immediate delivery. INLAND FURNITURE CO., 535 Front st., Merced, Cal.

FOR SALE—WATER, OIL TANKS, NEW, SECOND-hand.
Save 30 to 50 per cent.
Manufacture new tanks, 1000, $19.50; 2000, $30.50. Pumps, ranch tools. DEMMITT, 120 N. Main. 15191. Upstairs.

FOR SALE — NEW AND SECOND-HAND CAROM and pocket billiard tables; bowling alleys and accessories; bar fixtures of all kinds; easy payments. We trust the people. THE BRUNSWICK-BALKE-COLLENDER CO., 351-353 E. Third st., Los Angeles.

FOR SALE—FIXTURES, IN PART OR COMPLETE, for restaurant, delicatessen, grocery, lunch counter, tailor shop, cigar stand, barber chair, and mirrors; showcases, office desks, chairs, rugs, linoleum; household furniture; new location, 1919 S. MAIN. L. G. SKEELS.

FOR SALE—RANCH MACHINERY, WINDMILLS, engines, pumps, tanks.
Save 20 to 60 Per Cent.
No worry, material guaranteed, 18 years at this number. DEMMITT COMPANY, 120 N. Main st. A5191.

FOR SALE—WALL BOARDS.
Cheaper and neater than plaster or lumber, any one can install it in one quarter of the time, 2c per square foot, roofing paper from $1 up per roll, complete ready to lay. WHITING-MEAD COMMERCIAL CO., 9th and Maple.

FOR SALE—
CLASSIFIED REAL ESTATE ADVERTISEMENTS in the Sunday Times must be received before 8 p.m. Saturdays. Classified "Want Ads." etc., will be accepted until 11 p.m. Saturdays.

FOR SALE — WEDDING PRESENTS, CARVING sets, silverware, table knives, nut sets, pearl-handled fancy pieces; regardless of cost. KIRCHNER, 130 N. Main.

FOR SALE — TENTS THAT ARE TENTS. WE make them, all weights; have some slightly used. WISE & DOWNIE, 308 East Seventh street. Phone Broadway 2160.

FOR SALE—SEVERAL CARLOADS FINE QUALITY baled alfalfa, all or in part. Owner will make real sacrifice for quick sale. Phone MAIN 5045, 10175.

FOR SALE—SAFES.
Safes, bought, sold and exchanged. Cash, credit or trade. All sizes. All prices. DESK AND SAFE EXCHANGE, 117 S. Broadway.

FOR SALE—ONE HERRING-HALL-MARVIN SAFE, $35; one safe with large burglar-proof chest, $185; other bargains in second-hand safes. ANDERSON, 304 S. Los Angeles st.

FOR SALE—DON'T SCRATCH. USE ATTIG ECzema, pile ointment. Once used, you will recommend it. 50c. 323 CONSOLIDATED REALTY BLDG.

WANTED—SAFES, VAULT DOORS, NEW, SECOND-hand, sold, bought, exchanged, stored, sold on commission. Phones A4806, Main 2387. CITY SAFE CO., 217 Winston st.

FOR SALE—THE LONDON SHOP, MEN'S UNCALLed for suits our specialty. Save $10 to $15. 207 MERCANTILE PLACE.

FOR SALE—BUTTER CUTTER. PACIFIC COAST BEEF AND PROVISION CO., 1000 Lyon st., Los Angeles.

FOR SALE—$30 TAKES 8x10 CAMERA WITH SPEcial lens, cost $120, or will exchange for folding camera or collection of stamps. PHONE 41867.

FOR SALE—INSTRUMENT FOR THE DEAF, IN perfect condition. Can be tried today. 1741 S. KINGSLEY DRIVE.

FOR SALE — SMALL SECOND-HAND, 8-BOTTLE soda fountain, good condition, very cheap. 60231, Main 4691. Box 195, LOS ANGELES.

FOR SALE—OR EXCHANGE—NICE SODA FOUNtain, complete, also chairs and booths, cheap for cash. BOYLE 2492.

ELECTRIC MOTORS. WE BUY, SELL AND EXchange new and second-hand, also electric fans. 14516. THE MOTOR SHOP, 533 Maple ave.

FOR SALE — SHOWCASES, SODA FOUNTAINS, largest stock in the West. WEBER SHOWCASE & FIXTURE CO., 316-22 S. Los Angeles st.

FOR SALE—NEW AND SECOND-HAND TENTS AT SCOTTY'S PLACE, 135 and 267 S. Los Angeles st. Main 3326.

FOR SALE—CROP OF SATSUMA PLUMS ON 50 trees in Tropico. J. C. GREEN, Glendale 803W. Main 7790; 11589.

FOR SALE — FIREPROOF AND BURGLARPROOF safes, large stock. Safes for exchange. SHEALY SAFE CO., 212 S. Hill st.

FOR SALE—350 OPERA CHAIRS. CALL 547 S. BROADWAY. One Otis freight elevator also.

FOR SALE—

For quick action drop answers to Times "Liners" in Times' letter boxes in downtown office buildings. The locations of the boxes are printed in the first column of The Times "Liner" section.

STAMPS—COINS—PHOTOS—

WE BUY OLD COLLECTIONS OF STAMPS AND send stamps on approval. 801 N. HOLLENBECK ST. Phone 41867.

FOR SALE— Furniture.

FOR SALE — AUCTION, FRIDAY, JUNE 19, 10 a.m., at 1920 6th ave. Dressers, beds, Stickley diner, chairs in Spanish leather, leather seat rockers, rugs, gas range, set dishes. R. N. KEMP, Auctioneer.

FOR SALE—FURNITURE OF A 4-ROOM FLAT, used only 6 months. Owner going East. Take it at your own price. One piece or more, as you please. No dealers. CALL 20732.

FOR SALE—AT AUCTION FRIDAY, JUNE 19, 10 a.m., the furnishing of 10-room house at 1221 S. Figueroa. W. J. BROOME, Auctioneer. 23447. West 1894.

FOR SALE—FURNITURE OF 5-ROOM HOUSE, VERY best, going East; will sell cheap. Address L, box 66, TIMES OFFICE.

FOR SALE— Furniture.

FOR SALE—LEAVING; CONTENTS ELEGANT 10-room house, furniture new, magnificent splendid Circassian walnut set; mahogany, large Turkish leather rockers; davenport, brass bed, fumed oak dining set, rugs, porch furniture, sewing machine, Kohler-Chase player piano, refrigerator, everything for home; selling by piece; big sacrifice. 1416 CONSTANCE ST. Take Pico Heights car. Phone West 5895.

FOR SALE — BARGAINS; BEAUTIFUL STICKLEY rockers, tapestry seats; Whittall Anglo-Persian rugs, beautiful Circassian bed, dresser, chiffonier, pictures, Detroit Jewel gas range, drapes, miscellaneous articles; goods mostly like new. Leaving. Call quickly, 436 S. VAN NESS AVE.

FOR SALE—COMPLETE FURNISHINGS OF A 5-room bungalow at 3120 George st., at home till noon. Not for dealers. Take N. Broadway car marked Eastlake Park, get off at Hancock st., walk north to George.

OFFICE EQUIPMENT— For Sale, Exchange, Wanted.

FOR SALE—2 HIGH-CLASS 54-INCH ROLL TOP desks, 2 revolving chairs, 5 straight chairs all in light golden oak and 9x12 rug. Make offer. 14481.

FOR SALE—$50, LARGE, CONVENIENT, ROLL TOP oak desk and swivel arm chair. Cost new, $125. 1016 CENTRAL BLDG. Main 1989; F6748.

FOR SALE—GOOD OAK DESK AND 2 CHAIRS TO match. Reasonable price, cash. 205 VAN NUYS BLDG.

FOR SALE—
Mahogany desk and two chairs for $50, they cost me $100 ninety days ago. 320 BLACK BLDG.

FOR SALE—BARGAINS IN NEW AND SECOND-hand desks. Phone E. B. SPELLMAN DESK CO., 731 S. Spring. Broadway 7782.

THINGS ON WHEELS— All Sorts.

Automobiles.

SLIGHTLY USED EMPIRE "31" ROADSTER AND touring car at reduced prices; terms if desired; 22 miles on gallon of gas. MILLER, 1026 S. Olive. Phone F5676.

WHEELS—PLEASURE CAR AND TRUCK WHEELS rebuilt, repaired, trued up. Demountable rims applied. Quick service. PHINEAS JONES & CO. OF CALIFORNIA, 1025 S. Los Angeles st. Phones Home 25491; Broadway 7417.

CLOSING OUT USED CARS—
1912, 4-passenger Moreland $500.
5-passenger Elmore, $275.
5-passenger Duro, $225.
5-passenger Reo, $150.
5-passenger Rambler, $100.
W. M. HEALY & CO., 104 N. Los Angeles st.
Broadway 3518. A5476.

FOR EXCHANGE—NICELY FURNISHED FIVE-ROOM flat, close in and walking distance, easily worth $400; will exchange for an auto of same value. Ford or Hup preferred. This is an exceptional opportunity. So do not overlook it. Address J, box 220, TIMES OFFICE.

PRACTICALLY NEW REO THE FIFTH, RUN ONLY 8000 miles, center control, left hand drive, 5 new tires, demountable rims, fine equipment, car and extras cost over $1300; best cash offer takes it. 334 LOS ANGELES INVESTMENT BLDG. 61902, Main 9092.

PIERCE-ARROW 7-PASSENGER 6-CYLINDER—
This car has had the best of care, just been overhauled and newly painted. Will demonstrate anywhere and sell at a sacrifice. Selective transmission and first-class equipment. Phone today, 60669 or MAIN 224.

FOR SALE—1914, 5 OR 7-PASSENGER 6-CYLINder Hudson. This car is just like new, electric starter and lights, car is fully equipped, run only a few miles. Owner going East. Address J, box 178, TIMES OFFICE.

GET BUSY AND SEE ME AT ONCE IF YOU WANT a bargain in my 1912 Mitchell Six; am going to sell this week, as I need the money. Here is your opportunity. Owner, 324 I. W. Hellman BLDG. Phone F7071.

FOR SALE—ONE-TON LAMBERT TRUCK CARRYing capacity 1½ tons, in guaranteed condition. Price $900 cash, $950 terms. Demonstration given. PRUDENTIAL GARAGE, Westgate, one block west Soldiers' Home.

REPAIR WORK AT YOUR HOME. BEST MEchanical work guaranteed. Prices reasonable. Driving lessons given. PHONE 28750, BROADWAY 4720.

$500 ON PAYMENTS TO SUIT BUYS ONE OF those popular R.C.H. 1913, 5-passenger, 4-cyl., 25-h.p. touring cars in good condition, just overhauled and repainted. 1212 S. GRAND AVE.

WANTED—A BARGAIN IN A SLIGHTLY USED AUtomobile, 7-passenger. Answer with full description and price. Address L, box 67, TIMES OFFICE.

FOR SALE—TWO PACKARDS 38, MODEL 1913, and one Touraine Model 1913. Just overhauled and repainted. A bargain. Call MR. HAZEL. 41190.

FOR SALE—1912 7-PASSENGER, DOUBLE-CHAIN drive Thomas, will sacrifice for cash or will trade for real estate; might assume. Call West 1294, or 1996 W. JEFFERSON.

WANTED—TO BUY FORDS, BUICK 22 OR 30 H.P. Hupmobiles 32, not later than 1913 models, will pay spot cash, they must be bargains only. GEO. TRUSCHEL, 1042 S. Los Angeles st.

WANTED—FROM OWNERS ONLY ANY HIGH-class 7-passenger auto. Will give 70-H.P. Simplex Roadster, late model, might add some clear real estate. JOE TOPLITSKY, Broadway 5.

WILL TRADE MY FINE PIANO FOR FORD AUTO, must be in first class condition and not later than 1912 model. Call between 8 to 12 a.m. 1315 E. 15TH ST.

SACRIFICE—1910 CADILLAC THOROUGHLY OVERhauled, fully equipped, good tires. Call at BEAR CONFECTIONERY, 829 W. Third. Make cash offer. Broadway 7753.

FOR SALE—BUICK 1914, 5-PASSENGER, 28, 4 weeks old and run only 800 miles. 2522 W. PICO. Price $1050 net, about $60 worth of extra parts.

$500 CASH BUYS A 1913, 4-DOOR, CLASSY KRIT, 30-h.p., 5-passenger touring car, fully equipped, in elegant condition, and guaranteed. 1312 SOUTH GRAND AVE.

WILL GIVE GOOD ACREAGE JOHNSON COUNTY, Kentucky, for small car. Must be in good condition. Land clear. Address Y, box 460, TIMES BRANCH OFFICE.

FOR HIRE, $1 HOUR, FORD TOURING CAR, NEW tires, newly overhauled, with or without driver. 21654.

FOR SALE—LIGHT DELIVERY TRUCK, IN GOOD condition. D. CROCKER, 3807 Pasadena ave. Garvanza 941.

WANTED—LATE MODEL 5-PASSENGER AUTO FOR good clear lot at Palms. O. F. SHUTES, 624 Van Nuys Bldg. 60689, Main 3250.

I HAVE TWO 1912 STUDEBAKER TWENTIES, both in excellent shape. 916 S. LOS ANGELES ST.

FOR SALE—
FORD 1914 roadster body, top and side curtains.
1130 SOUTH MAIN STREET.

FOR SALE — 5-PASSENGER TOURING CAR IN first-class shape; make offer. Call MR. ARTHUR, Broadway 3590, after 5 p.m.

FOR SALE—STUDEBAKER 20 DELIVERY CAR, good condition, new tires; price $350. Inquire 1855 W. JEFFERSON ST.

MAXWELL RUNABOUT, ELECTRIC LIGHTS, A dandy, only $150 down. 916 S. LOS ANGELES ST.

1913 OVERLAND, 5-PASSENGER, LIKE NEW, in perfect condition. Easy terms. A real buy at the price. 951 S. FLOWER.

$550 BUYS A 1913 1-TON TRUCK, COMPLETE, fully guaranteed; terms to suit. 1312 S. GRAND AVE.

WANTED—TO BUY MODEL T FORD ROADSTER; will pay spot cash. See MR. WHITE, at 712 S. Main st.

FOR SALE—
Laundry body, suitable for FORD cars.
1130 SOUTH MAIN STREET.

FOR REAL SNAPS—
GO TO
1039 SOUTH BROADWAY.

HAVE $800 CASH AND $800 EQUITY IN SANTA Monica lot. Want auto. Hours 9 to 12. DR. BROSTROM, 411 Lissner Bldg. F5872.

WANTED — AUTO REPAIR WORK AND LATHE work, 25c per hour, Expert foreman. PHONE 66310.

FOR SALE—1914 7-PASSENGER STUDEBAKER, perfect condition, $1200 cash. G. A. YOUNG, 1407 PENN. AVE. Boyle 803.

ALL THE LATE MODELS—
AT
1039 SOUTH BROADWAY.

EXCHANGE 1909 CADILLAC; NEW TOP AND paint; car in excellent condition; want clear lot. 21450.

FOR SALE—FRANKLIN ROADSTER, $225, COMplete with top, windshield, speedometer. Phone 569621. 138 N. HOBART BLVD.

WANTED—A GOOD MACHINE, PREFER A FORD; must be cheap for spot cash. Address X, box 370, TIMES BRANCH OFFICE.

WANTED—5-PASS. TOURING CAR FOR CLEAR lot in The Palms; value $800. Call 21770 mornings.

FORD ROADSTER FOREDOOR, QUICK SALE, $315, only $150 down. 916 S. LOS ANGELES ST.

ESPECIALLY ATTRACTIVE PRICES ON AUTO painting; the next ten days. 246 E. 27TH ST.

WILL PAY $400 FOR AN OVERLAND OR BUICK. Must be sliding gear. Call F6888.

AUTOS, PARTS, ENGINES, TIRES, ETC., SOLD, exchanged. METZ, 921 S. Main. F1956.

OXY-ACETYLENE WELDING BY EXPERTS. THE WELDING SHOP, 1045 S. Hill. A5569.

WANTED—ROADSTERS AND TOURING CARS. Will pay highest cash prices. W. M. HEALY CO., 104 N. Los Angeles st. Bdwy. 3518. A5476.

TRUCK, TWO-TON, 1912 BEST POSSIBLE CONDItion, easy time payments. 916 S. LOS ANGELES ST.

FOR SALE—UN-REDEEMED 7-PASSENGER CAR IN fine condition; will be sold for $600; (cost $5200 new.) See owner, Phone 29502.

WILL TRADE MY 50-H.P. 4-PASSENGER CAR, practically new, for small roadster. Inquire F. O. ENGSTRUM CO., Fifth and Seaton. No agents.

USED AUTO TIRES. LARGE STOCK; CHEAPEST IN town. 1450 CENTRAL AVE.

OVERLAND ROADSTER LATE MODEL, ONE OF the best buys in town. 916 S. LOS ANGELES ST.

AUTO TIRES, VULCANIZING, CUT RATES. 300 tires to choose from, $2 to $8; bought, exchanged. AUTO TIRE STORE, 709 So. Olive.

FIVE PASSENGER IN BEST CONDITION, ALL NEW tires, only $275. 916 S. LOS ANGELES ST.

AUTOMOBILE WANTED FOR SPOT CASH; 1912 Maxwell roadster. Ring WEST 1687. No dealers.

THINGS ON WHEELS— All Sorts.

Automobiles.

READ ABOUT MR. TABER.
Here is a man who has had tire trouble as long as he can remember. One treatment of Eureka Tire Solution has ended all of his leaks, puncture and blowout worries.

E. R. Taber, Real Estate, 1626 East Ninth street.
Los Angeles, Cal., Sept. 26, 1913.
Sirs—My car was treated with "Eureka Tire Solution" about June 1st, 1913, and I am thoroughly convinced that it is just as good as you claim for it; in fact, it has done much more for me than I had expected. At the time you treated my car I had one tube which I did not intend to use any more for the reason it had thirteen small holes in it by actual count, but at your suggestion the Solution was put into this tube and I am still using it. My business calls me to all parts of the city. Before I had the Solution I was troubled almost every day with punctures which was very annoying. Since having the Solution I have lost no time at all from punctures, notwithstanding the fact that there is hardly a day passes but what I pull nails from my tubes. Your product having so much merit I wish for you the greatest of success.
Yours very truly,
E. R. TABER.

If Eureka Tire Solution can end one man's tire troubles, at least for six months, why can't it end yours? It only costs Ten Dollars.
EUREKA PUNCTURE PROOF TIRE SOLUTION CO., 1129 South Main street. Los Angeles, Cal.

WHY PAY MORE THAN $850 FOR A NEW OR second-hand 1-ton truck, when you can buy a new Koehler complete, here, for $850, with night and day service guaranteed for 12 months, carrying capacity 2000 lbs.? We refer to hundreds of Koehler owners who are cutting their cost of maintenance ⅓ of that of any other 1-ton truck. Let us prove to you we can save you money. KOEHLER AGENCY, 1312 S. Grand ave.

WHY BUY A SECOND-HAND AUTOMOBILE WHEN you can buy a new up-to-date electrically started and lighted Empire 31, making 22 miles to a gallon gasoline and guaranteed for a year for the same money? MILLER, 1026 S. Olive st. Phone F5676.

WANTED—
We want at once fifty light touring cars and roadsters. This is absolutely necessary to meet present demands. If you have a car to sell call or Phone
Main 826. F5061.
1039 SOUTH BROADWAY.

TRADE OR EXCHANGE—
A new 1915 model lightweight 6-cylinder touring car, Westinghouse electric lighting and starting system, cost price $1600. F5676. MILLER, 1026 S. Olive st.

FOR SALE—WEBER PIANOLA PIANO, MAHOGANY case, with 100 records. Cash or terms. Please remember that this is the real thing, not any old player-piano. Might consider trade for two-passenger automobile if your car is in first-class condition and not older than 1913 model. Address Y, box 440, TIMES BRANCH OFFICE.

FOR EXCHANGE—1913 HENDERSON MOTORcycle, fully equipped, and lot at Redondo Villa Tract No. 2 clear, for Ford, Buick 22 or Hupmobile, 1913 or 1914, will pay cash difference if any. GEO. TRUSCHEL, 1042 S. Los Angeles st.

WANTED—LATE MODEL CAR (LIGHT SIX PREferred.) Give some cash and two clear Los Angeles lots, close in (northwest,) 50x145 each, price $500 each. HARRY REID, 705 Grant Bldg. Phone 11926.

FOR SALE—IF SOLD TODAY WILL SACRIFICE my 1913 R. C. H., 5-passenger auto. All new tires and electric light. Looks fine and runs like new. Broadway 1138. F1252. 500 MARSH-STRONG BLDG.

WHAT HAVE YOU IN A LARGE LATE MODEL auto truck, to exchange for some cash and $1225 first chattel mortgage at 7 per cent. payable $25 per month, and interest. Apply 1525 LINWOOD AVE. Home 51499.

FOR SALE—A RARE OPPORTUNITY TO BUY A Buick 25, 5-passenger, run less than 8000 miles; 3 new casings; Martin shock absorbers; Kellogg air pump; new paint and mechanically perfect. $600. Car can be seen in rear of 844 S. HILL ST.

FOR SALE—1914 FORD TOURING CAR USED ONE month. Has $100 in extras. Splitdorf magneto, K. W. shock absorbers, electric lights, Klaxon horn, etc. See MR. WEBSTER, 1533 W. Seventh or phone 550014 or Wilshire 1290.

FOR SALE—THE LARGEST AND BEST BUILT 5-ton truck in Los Angeles; this truck is in first-class condition, and will sell it cheap; come and see it. Take Grand ave. car marked Moss Drive to NINTH AVE. No. 5835.

FOR SALE—
Model 17 BUICK racer. At a BARGAIN. Come and make offer.
1130 SOUTH MAIN STREET.

WANTED—5-PASSENGER 1913 FORD, MUST BE cheap for cash; nothing doing for junk peddlers. Apply mornings only at the MOTOR MAID OIL STATION, corner Washington and Grand.

FOR SALE—1912 STUDEBAKER, 5-PASSENGER, thoroughly overhauled and painted. Top, wind shield and speedometer; new oversize tires; price $475. 1227 W. PICO. 54641.

FOR SALE—
A 1912, 5-Passenger Ford, cheap for cash. Will take furniture and rugs as part payment. Address R.F.D., No. 6, box 4324, LOS ANGELES.

IF YOU WANT A GOOD CAR ON EASY PAYments see me first, twenty-five cars all makes and sizes. MR. PICKETT, 916 S. Los Angeles st. A5060.

HAVE AIRDOME THEATER, IS RENTING AT $60 a month; value $600; will exchange for automobile. W. L. MEIGS, 420 Lissner Bldg. Main 5865.

WILL SACRIFICE MY LATE OAKLAND. NEED money badly, car in perfect condition. See this and make offer. 951 S. FLOWER.

FOR SALE—1912 MITCHELL, 7-PASSENGER, 6-cylinder automobile, good as new; must sell this week at sacrifice price. 309 N. SAN PEDRO.

WANTED—TO BUY MAXWELL RUNABOUT. WILL pay $125 cash if it is worth the money. 1022 S. OLIVE.

FOR SALE—$300 BUYS GOOD 3-CYLINDER 5-passenger Elmore. Phone owner for particulars. WILSHIRE 2290.

I WANT TO BUY FROM OWNER FOR CASH GOOD 2 or 5-passenger car. Must be cheap. E. L. REEDER, 951 S. Flower.

1911 CADILLAC, 5-PASSENGER, TOP, WIND shield and speedometer; thoroughly overhauled and painted. $425. 1227 W. PICO. 54641.

WANTED—LATE MODEL AUTO FOR CLEAR LOT, dividend stock; four-passenger Buick. J. C. GREEN, Main 7790. A1589. Glendale 803W.

IF YOU NEED MONEY AND HAVE A CAR SEE US at once, we will buy your car for cash or loan you money on it. 951 S. FLOWER.

BOWSER MEASURING PUMP AND TANK, FIRST-class condition; also stripped Stuebaker 30. 124 E. 25TH.

FOR SALE—DETROIT ELECTRIC COUPE, FIRST-class condition; if you are looking for a bargain in electric car, call MR. ENGLISH, Abbey Hotel.

FOR SALE—OR TRADE, 6-CYLINDER 100-H.P. foreign roadster. No real estate. PHONE 20018.

FOR SALE—BOSTON STARTER, HALF PRICE, 1042 S. LOS ANGELES ST.

1914 OVERLAND FOR SALE, SLIGHTLY USED. Address K, box 76, TIMES OFFICE.

Electric Automobiles.

FOR SALE—COLUMBUS ELECTRIC IN FINE CONdition, a bargain if taken at once. Call or phone MRS. CHURCH, Hotel Pepper, 7th and Burlington.

For Hire—Automobiles.

ONLY $1 PER HOUR HIRES NEW 5-PASSENGER automobile with careful driver. Prompt, efficient service. Why pay more? MR. STILLWELL, Wilshire 942. Home 56757.

$1.00 HOUR, BRAND NEW 5-PASSENGER OVERland auto, experienced, careful driver, for sightseeing and business. O. G. MAXWELL. Phone 54856.

PRIVATE OUTING CAR, 6-PASSENGER, LONG and short trips. Half price. J. WHITE, 1120 S. Grand. Phone Broadway 3221. F1626.

AUTOCAR FOR HIRE SUNDAYS, SEATING 20 people; rates reasonable. MAIN 3169. Sunday, BOYLE 2272.

FOR HIRE—NEW 7-PASSENGER, $2 TO $3 PER hour. Broadway 7752, Wilshire 2441. Stand, 751 S. SPRING ST.

FOR HIRE—5-PASSENGER CHALMERS, $1 PER hour; will go anywhere. Phone WILSHIRE 770.

FOR HIRE—5 OR 7-PASSENGER POPE-HARTford, strong car, any time. TARBELL, F4292, 940 S. Broadway.

$1 HOUR, STUDEBAKER TOURING CARS. $1 hour. Reliable service. Contracts a specialty. FORSTER, Hollywood 2443; Home 56423.

FOR HIRE—5-PASSENGER STUDEBAKER 30 touring car, by hour or day. Rates reasonable. MYERS, Wilshire 2553.

YOUNG MAN WANTS TO WORK WITH HIS OWN auto truck by contract. Hauls 1½ to 2 tons. Call 4219 RANDOLPH AVE.

FOR HIRE—TOURING CARS, $1.50. 1915 Models, $2. Phone 21740, South 2673. 731 SPRING.

FOR HIRE—5-PASSENGER TOURING CARS, CAREful drivers, $1 per hour. PHONE 77677.

Bicycles and Invalid Chairs.

FOR SALE — SECOND-HAND BICYCLES, $5 UP. W. H. HAYATT, 654 S. Spring. Phone F2868.

Wagons and Carts.

FOR SALE—NEW HAND MADE SIDE ENTRANCE milk wagon. Doors open in back. $125 value, closing out $75. 104 N. LOS ANGELES ST. Broadway 3518.

GOOD HEAVY FARM WAGON, $65; FULL LINE harness. Also new and second-hand farming tools, at SCOTTY'S PLACE, 135 S. Los Angeles st.

Motorcycles.

FLYING MERKEL, 1914 MODEL, FULLY EQUIPped; will demonstrate; going East, must sell. WEST 683. After 6 p.m., WEST 4151.

FOR SALE—TWIN EXCELSIOR MOTORCYCLE, belt drive, late model, fully equipped; machine like new. A bargain. Call 454 S. MAIN ST.

FOR SALE—TWIN EXCELSIOR MOTORCYCLE, fully equipped. BUTCHER, 2013 W. 7th st.

WE PAY SPOT CASH FOR USED MOTORCYCLES at 1244 S. GRAND AVE.

FOR SALE—THOR MOTORCYCLE IN GOOD CONDItion. Price $90. 4800 WESTERN AVE.

LIVE STOCK FOR SALE— Horses, Mules, Cattle, Etc.

FOR SALE—A LITTLE DAIRY; THREE FRESH cows, big milkers, 2 coming fresh in three weeks; horse, wagon, bottles, cooler and sterilizer; 5 acre place, good pasture; rent $10 per month; milk is sold within a few blocks of dairy. This is a splendid chance to dairy on a small scale. Price $800. 2501 W. JEFFERSON.

FOR SALE—DON'T FAIL TO SEE THIS HORSE before you buy. He weighs 1150 lbs., absolutely sound and the prettiest brown you ever saw; age 7 years old, nice hitcher, single or double harness in city. Price $90. See at
305 EAST THIRD ST.

FOR SALE—FINE, FRESH, 7-GALLON, 6-YEAR-old Jersey-Durham, makes 14 lbs. butter week, perfectly gentle; also fine, fresh, 5-year-old, 4-gallon, fawn Jersey, no better cow in city for family use, $75. 117 N. TOWNSEND ST. E. First st. car.

FOR SALE—30 HEAD MILK COWS. OWNER, 517 TRUST AND SAVINGS BLDG.

FOR SALE—FINE CAMP OUTFIT, GOOD HORSE, covered wagon and harness, horse sound, weight 1000. Stove, dishes, everything for camping, complete. $45 takes outfit. Call at THE CLIPPERS, corner E. 7th and Mateo.

FOR SALE—A GOOD PAIR OF CHUNKS, MARE AND horse, blemished, but good for all kinds of work. Right ready for business; weight 2400 lbs. Price $85. See at
305 EAST THIRD ST.

FOR SALE—40 HEAD OF HORSES AND MARES, weight from 1000 to 1700 lbs. each; several matched teams of nice young mares, weight from 2400 to 3200 lbs. per span; one odd 1100-lb. young mule, cheap. Call at 1420 SAN PEDRO ST.

FOR SALE—LEAVING CITY MUST SELL GOOD team mules, weight 2700, wagon and harness. Will sell separate, mules in good shape and fast walkers. 619 S. SAN PEDRO ST.

FOR SALE—I HAVE THE BEST TEAM OF BLACK mare mules in the city for the money, absolutely sound and extra good workers and walkers, weight 2200 lbs., price $235. You can't beat them. See at
305 EAST THIRD ST.

FOR SALE—PAIR OF MARES, WEIGHT 2200, BOTH good workers, single or double. Make fine ranch team. Little pavement sore. $60 takes team. Also nice driving horse, $35. Call at THE CLIPPERS, E. 7th and Mateo.

FOR SALE—HORSE, BUGGY AND HARNESS OUTfit, $40, no use for same. Very cheap at $75. Also wagon, $15. Phone BROADWAY 5067, before 11 or after 5.

FOR SALE—TWO FRESH COWS AT A BARGAIN, on account the owner is gone and I cannot take care. Young, gentle, rich milkers. 329 W. 59TH ST.

FOR SALE—GOOD BAY TEAM FOR A LITTLE money; weight 2400 lbs., sound and good workers; really worth $300; will now take $200. Don't fail to see them at
305 EAST THIRD ST.

FOR SALE—TWO TEAMS HORSES AND HARNESS. See MR. SHEDDAN at E. Jevne Company Stables, 11th and San Pedro sts.

FOR SALE—
How can you beat it? A horse weighing 1100 lbs., sound and fat, works good single and double, gentle for a lady. Price $55. See a bargain once. Call
305 EAST THIRD ST.

FOR SALE—20 COWS AND BULL. TAKE SANTA Ana car to Bellflower. Inquire at Thompson's store, or MARTIN GROENEVELD.

FOR SALE—GOOD, GENTLE, 7-YEAR-OLD HORSE, ice cream wagon and harness, $65. 625 S. SAN PEDRO ST.

FOR SALE—LIGHT FAWN JERSEY, JUST FRESH very rich milker, cow and calf, $55. 2122 N. MAIN.

FOR SALE—15 FRESH COWS, JERSEYS, DURhams and Holsteins; very large milkers; will exchange for smaller milkers. 2122 N. MAIN.

FOR SALE—FANCY MARTINEZ SADDLE PONY, 5 years old, broke to ride or drive, make offer. SIXTH AND MAPLE.

FOR SALE—ONE GOOD WORK HORSE. 317 E. 33RD ST.

FOR SALE—ONE BLACK MARE JUST BACK FROM camp trip, $30. 616 W. PICO. Broadway 4720.

FOR SALE—COW, GENTLE AND KIND; GOOD milker. 2115 N. MAIN. E. Johnson.

POULTRY—POULTRY SUPPLIES— For Sale, Exchange, Wanted.

FOR SALE—DEVELOP YOUR CHICKS INTO healthy, husky pullets and cockerels. Use PRATT'S POULTRY REGULATOR. Kill lice, mites and insects of all kinds with PRATT'S POWDERED LICE KILLER and PRATT'S DISINFECTANT. ALL PRATT'S preparations guaranteed to satisfy or money refunded, by SPORNCOOK CO., Distributors, Los Angeles, Cal 4281.

FOR SALE—YOUNG WHITE LEGHORNS, $7 PER dozen. Indian runner ducks, $5 per dozen; must sell before noon. ALEXANDRIA STABLES, 527 E. Los Angeles st.

FOR SALE—50 YOUNG WHITE LEGHORN LAYing hens, $8 per dozen, 24 Ancona hens, $12 per dozen, 24 fine Buff Leghorn hens, $9 per dozen. 3017 S. MAIN. South 1302. 22966.

FOR SALE—300 THOROUGHBRED FRENCH HOUdan chickens, and fixtures, also lease and new furniture of house. Address RADER, R. F. D. 2, box 149, Pasadena, Cal.

FOR SALE—TODAY, BABY CHICKS, MANY KINDS, 10c, 12½c and 15c. Ducklings, goslings, baby turkeys, rabbits, etc. Visit us. PIONEER HATCHERY, 112 E. Eighth st.

FOR SALE—20 WHITE LEGHORN HENS, ONE rooster, 30 young chicks 2 months old. Reasonable. DEECKER, 441 Amethyst st.

FOR SALE—40 YOUNG CHICKENS AND 20 YOUNG rabbits, cheap. Phone WEST 5050.

Dogs and Dogs at Stud.

FOR SALE — MUST SELL THIS WEEK MY 8 months old female Boston brindle bull, worth $50 at any kennel; make me an offer. WILSHIRE 585.

FOR SALE—ONE BULL TERRIER PUP, 7 MONTHS old. MR. THACKER, 1202 Ivy st. Main 4080.

Cats.

FOR SALE—ORANGE MALE KITTENS AT MRS. Mercer's Kitten Bazar, June 20-21. Mrs. Brown's Red Sunset King, from The Argent Kennels, New York, will be there Sunday. Free admission. 1201 N. VERMONT AVE.

FOR SALE—BEAUTIFUL SMOKE AND SILVER Persian kittens, perfect sight and hearing. 1524 W. 27TH ST.

Rabbits, Bees, Goats, Etc.

FOR SALE—FAT YOUNG RABBITS FOR FRYING, will dress and deliver within reasonable distance. 1110 W. 17TH ST. West 1747.

LIVE STOCK WANTED—

WANTED — CALVES, COWS, BULLS. HIGHEST prices. JULIUS BACK, 197 E. 36th Place. South 6937, 20484.

WANTED — BEEF COWS, CALVES, FRESH COWS. Highest prices paid. HANNON BROS., 1652 E. 20th. South 3261.

ATTORNEYS— And Counselors-at-Law.

BRING OR SEND US YOUR OLD OR DELINQUENT accounts, notes or judgments, no charge without success. Legal advice free. BECKER LAW AND COLLECTION AGENCY, second floor Ferguson Bldg., Third and Hill. Both phones. Established 1896.

CONSULTATION FREE. ESTATES, DAMAGES, collections. CITIZEN'S LAW & CLAIM AGENCY, 320 Bryson Bldg., 2nd and Spring.

FREE CONSULTATION ON ALL LEGAL MATTERS Main 4493. 906 MARSH-STRONG BLDG.

FREE LEGAL ADVICE, ALL CASES; PROMPT and efficient service. 626 SAN FERNANDO BLDG.

PROMPT ATTENTION, OLD ACCOUNTS. ROBERTS 508 Mason Bldg. Main 2013. F2630.

BOILERS— And Boilermakers.

L. A. BOILER WORKS, MANUFACTURERS OF boilers and tanks, special attention to repair work. 119 REDONDO ST. Phone East 2299; A1839.

DRESSMAKING— And Dressmakers.

FRENCH DRESSMAKING WANTED BY FIRST-CLASS Parisian dressmaker; some more customers; tailor-made suits a specialty; day and home work; fit guaranteed; moderate prices. MLLE. LEONIE, 1218 W. 50th st., Los Angeles.

DRESSMAKING, GOWNS AND LADIES' TAILORING a specialty, work guaranteed. 548 W. NINTH ST. 55460.

MODISTE, AT HOME OR BY THE DAY. 557532.

EDUCATIONAL— Schools and Colleges.

AN ESTABLISHED FIRM CAN PROVIDE CONgenial vacation employment for several women teachers of strong personality. Liberal remuneration. School man in charge of this department. Prefer to make selection from written applications. Address L, box 70, TIMES OFFICE.

PRIVATE INSTRUCTION IN FRENCH, LATIN AND grammar school subjects. Special attention given to backward pupils and to those desiring to advance a grade. Phones 568546. WILSHIRE 1278.

SPANISH LANGUAGE TAUGHT BY SPECIAL METHod. PROF. ARENAS, Delta Bldg., 426 S. Spring st., Sixth floor 614.

COLLEGE PREPARATORY HIGH SCHOOL, LATIN, history and English. MISS INGERSOLL, 938 S. Bonnie Brae. 51572.

NURSES— With Experience.

PRACTICAL NURSE HAS EXCELLENT LOCATION for rheumatic patients; good masseuse; prices reasonable; best references. PHONE 41637.

A GRADUATE NURSE WOULD LIKE TO BOARD an invalid or elderly person at her home. 2039 FOURTH ST., Ocean Park, Cal.

VIMEDIA WHOLESOME HOME TREATMENTS, INvaluable to suffering women. Call for free booklet. 1211 WEST 11TH.

LADIES DESIRING A STRICTLY PRIVATE PLACE before and during confinement, address X, box 133, TIMES OFFICE.

MODELS— And Model Makers.

MODELS, GEARS, DIES, NOVELTIES AND SPECIAL machinery, made to order. NATIONAL MACHINE WORKS, 614 N. Main.

LOST, FOUND, STRAYED— And Stolen.

LOST—WILL LADY WHO PICKED UP SILVER-handled umbrella in ladies' room Tally's Theater at 4:30 p.m. Thursday. Engraving on handle E. V. H.—Georgia to Mama. Please return to TALLY'S BOX OFFICE.

LOST—PARTY WHO TOOK TWO RINGS AND bracelet from Y.W.C.A. lavatory please return same to MISS SOPHIE PASKIN, at Jacoby Bros. basement wrapping desk, corner Fourth and Broadway and no questions will be asked.

LOST—RUMMY, 5-MONTHS BRINDLE BOSTON bull, strayed from 1162 N. Coronado st. last Monday night. Narrow white stripe around neck. Finder please notify WILSHIRE 2427.

LOST—LADY'S GOLD FILLED WATCH NEAR W. Adams and Gramercy, at 9:30 a.m. Thursday, liberal reward, return to MRS. KARGER, 849 S. Broadway.

LOST—WEDNESDAY, JUNE 17, PATEK PHILLIPE watch, old fashioned dial. Thin model, keepsake, very liberal reward. Address L, box 57, TIMES OFFICE.

LOST—$5 REWARD FOR RETURN CAMEO PIN lost Wednesday evening on way from 4415 Van Ness ave. to Science Church, West Adams st. Tel. 79743. Return to 4415 VAN NESS AVE.

LOST—JUNE 17, SMALL BLACK PURSE CONtaining $10 bill, small gold chain and a memorandum. $5 reward. F. J. C., 914 S. ALVARADO. Wilshire 3535.

LOST—IN OR NEAR VICINITY OF PASADENA, Thursday afternoon about 4:30, one Panama hat with green ribbon, roll brim. Please return or notify BREYER, care Don Lee, 12th and Main.

LOST—A MASONIC CRESCENT PIN. PLEASE REturn to D. H. HART, Rosslyn Hotel and receive suitable reward.

LOST—KNIGHT TEMPLAR CHARM, BETWEEN City and HAWTHORNE. Reward. Return to 806 N. MAIN. F7020. Broadway 4106.

FOUND—BROOCH, OWNER MAY SECURE BY giving description. Address Y, box 408, TIMES BRANCH OFFICE.

LOST—SMALL BLACK POCKETBOOK, CONTAINing about $2 in silver, one gold bridge tooth; one pair of gold cuff links, PHONE 58338, Reward.

LOST—SMALL ROLL OF PAPERS ADDRESSED TO Mrs. W. D. Head, 1306 15th st., Santa Monica. Return to above address.

LOST—EASTERN STAR PIN, MARKED J. L. R., 1911, kindly return to 1001 Marsh-Strong Bldg., city.

LOST—A GOLD AND BLACK ENAMELED SHIELD fraternity pin. Finder kindly call A1399.

LOST—CIGARETTE HOLDER IN STERLING CASE; reward. 912 S. FIGUEROA. Broadway 2141.

FOUND—WATCH FOR KNIGHT TEMPLAR EMblem, for particulars Phone WILSHIRE 3763.

LOST—BUNDLE OF CLOTHING. FINDER PHONE HOME 51610 or EAST 3130. Liberal reward.

MINING—

JAS. IRVING & CO., GOLD REFINERS AND ASSAYers. Cash for bullion and ores. Mines examined. 107 N. SPRING ST. Phone A2871.

ACME ASSAY OFFICE, 108 N. SPRING, GOLD, 75c; gold, silver, $1; and copper, $1.25; and lead, $1.50.

WANTED—PATENTED TALC, OCHRE OR COMmercial mineral claims; cash. Address X, box 350, TIMES BRANCH OFFICE.

U. S. MINERAL SURVEYOR, 30 YEARS' PRACtice, reliable, reasonable. SAMUEL J. PAUL, 546 Beacon st. Phone 51142.

HEDGES TEACHES ASSAYING AND CYANIDING, 108 N. SPRING.

MANICURING—CHIROPODY— Facial, Scalp Treatment, Hairdressing.

HAIR GOODS, SUPERFLUOUS HAIR REMOVED, bleaching, dyeing, shampooing, 35c; hairdressing, manicuring, facial, 15c; 25c. FLORENTINE, 227 Mercantile Place, at Broadway.

FACIAL MASSAGE, SCALP TREATMENT, SHAMPOOING, from 25c; electrical treatments, $1. 931 S. OLIVE ST.

VIBRATORY SCALP TREATMENTS, CURE FOR dandruff and baldness. MRS. HALL, 520 S. Spring, room 15. Hours 9 to 5.

GOLDEN GATE MANICURING PARLOR OPEN 8 a.m. to 12 p.m.; also Sunday. Room 4, 206½ S. BROADWAY.

MISS KELLY, MANICURING, ELECTRIC MASsage, face and scalp. 131½ S. BROADWAY, room 7.

MISS CAMPBELL, MANICURING, FACE AND VIbratory scalp treatment. 553 S. BROADWAY, room 6.

MISS CAMPBELL, MANICURING, FACE AND VIbratory scalp treatment. 553 S. BROADWAY, Room 6.

MANICURING, SPECIAL TREATMENT FOR FALLing hair, and dandruff. ROOM 11, 413½ W. 7th. MISS H. HOWARD.

CORNS, BUNIONS, CALLOUS, INGROWING NAILS removed. W. J. KALOSKY, chiropodist, room 325 Marsh-Strong Bldg.

MISS WILSON, MANICURING, FACE AND SCALP treatment. 740 S. SPRING ST., room 1.

BLANCH WARDE, FACIAL AND SCALP TREATments. 520½ S. SPRING ST.

FACE AND SCALP TREATMENTS, 115½ S. BROADWAY, room 44.

MISS STONE, FACIAL MASSAGE AND EXPERT scalp treatments. 308 W. NINTH ST.

CHIROPODY, FACIAL AND SCALP TREATMENT, 320½ W. FIFTH ST., Room 23.

SCIENTIFIC MASSAGE, FACIAL AND SCALP treatments. 308 W. NINTH ST.

MISS TEDDY, FACE AND SCALP TREATMENTS. 522½ S. MAIN ST.

MISS NEWMAN, 115½ S. BROADWAY, room 4. Face and scalp treatment.

FIRST-CLASS CHIROPODIST AND MANICURING, 10 a.m. to 9:30 p.m. 316 S. Broadway, ROOM 6.

MASSAGE— And Other Baths.

HAIRDRESSING, SHAMPOOING, SCALP TREATment, a specialist stops falling hair; bleaching and dyeing; also combings made up in any style. CARRIE RUSHING, 1828 Wall st. Phone Main 6581.

BOSTON GRADUATED NURSE GIVES SANATORIUM treatments, medical gymnastics; attendants both sexes. MRS. MACY, 324 W. 5th. Phone Main 9581.

NEWLY OPENED—GRADUATE LADY NURSE AND masseur will give Swedish massage and electrical, electric sweats, hot dry air, medicated steam baths. 111 S. SAN PEDRO. A5231.

ELECTRIC CABINET SWEATS, MASSAGE, CHIROPODY, attendants, both sexes. MRS. WEST, 702½ S. Broadway, office 66. Hours 10 to 10. New operators.

EMPRESS BATHS, MASSAGE AND ELECTRIC treatments. Attendants both sexes. Open Sundays. 323 S. SPRING.

MASSOTHERAPY INSTITUTE, WEIR MITCHELL system. Electric steam cabinet sweats; baths; trained attendants, both sexes. MRS. KALOSKY, 316½ Spring.

MASSAGE AND BATHS, ELECTRIC TREATMENTS. Attendants both sexes. Hours 10 to 10. 432½ S. BROADWAY.

BATHS, MASSAGE AND ELECTRIC TREATMENTS. Open Sundays. Operators, both sexes. 502 S. MAIN, room 13.

BATHS, ELECTRICAL TREATMENT, 254 SOUTH Broadway, room 119. Attendants both sexes. 10 to 8:30.

ELECTRIC RHEUMATIC VIOLET LIGHT CABINET treatments and baths. Operators both sexes. MRS. DAVIES, 511 E. Seventh.

NEW MANAGEMENT, MAE JAMES, BATHS AND massage, operators, both sexes. 318 S. BROADWAY, Suite 314 open Sundays.

NEW PARLORS FIRST TREATMENT FREE. Physical culture, baths, massage. Attendants, both sexes. 206 BRADBURY BLDG. Main 7680.

ANNA PINGREE, FORMERLY OF HYGIENIC treatments, 444 S. Spring, now with KELLOGG BATHS, 708½ S. Broadway. Operators both sexes.

MME. RIBBARD, ELECTRIC BATHS, MAGNETIC massage. Attendants, both sexes. 1135 S. GRAND AVE.

PATENTS— And Patent Attorneys.

MARSHALL, TILDEN, PATENT ATTORNEY, PATents, trademarks, local and Washington offices. Drawings furnished. 316 L. A. INVESTMENT BLDG. 14861.

CASSELL SEVERANCE, PATENT LAWYER AND solicitor; long experience at Washington, D. C. 803 SECURITY BLDG. A4532, Main 193.

TOWNSEND & GRAHAM,
PATENTS AND TRADEMARKS,
1029 HIGGINS BLDG., Los Angeles.

R. GEARING, MECHANICAL ENGINEER, MACHINE designing and patent. 408 WILCOX BLDG. Phone A4848.

C. F. HARPHAM GETS PATENTS THAT PROTECT. Thirty years' experience. Inventions financed. 1001 WASHINGTON BLDG.

PIONEER PATENT AGENCY, HAZARD & STRAUSE. Established 1878. Citizens' Bank Bldg. Patent book free.

PATENTS, ALL COUNTRIES, ALEX N. LIDDERS, suite 326 Story Bldg., Sixth and Broadway.

TYPEWRITERS— Of Various Makes.

NOTICE OF REMOVAL—
THE AMERICAN TYPEWRITER AGENCY has moved to 804 S. Broadway and has consolidated with the UNION TYPEWRITER CO. We are now in a position to quote ridiculously low prices on thoroughly REBUILT TYPEWRITERS of all makes. See us before you buy for we can save you some real money.
AMERICAN TYPEWRITER AGENCY,
804 S. Broadway.
Main 3218. F5686.

TYPEWRITERS RENTED—
4 MONTHS FOR $5 and up.
Initial rent applies if you purchase.
AMERICAN FACTORY REBUILT TYPEWRITERS.
Prices range from $20 to $65.
Get our new price list, just off the press.
AMERICAN WRITING MACHINE CO., Inc.
Two stores: 716 S. Spring st.
707 S. Hill st.
Phones. A5913. Main 2959. Main 2290.

FOR SALE—ONE SMITH PREMIER TYPEWRITER No. 9 with 14-inch carriage. In good condition. Cheap. See LYLE, Times Office. First and Broadway.

MUSICAL INSTRUCTION—

PIANO LESSON, PUPILS' RESIDENCE, 50c PER lesson. Special attention to children. Phone, WILSHIRE 2472.

VETERINARY COLLEGES—

S. F. VETERINARY COLLEGE BEGINS SEPT. 14. No profession offers equal opportunity. Catalogue free. C. KEANE, Pres., 1818 Market st., San Francisco.

(For additional Liners see page 1.)

THE CITY
AND ENVIRONS.

EVENTS BRIEFLY TOLD.

Presiding Justice to Speak.

Presiding Justice Conrey of the Court of Appeals will address the City Club at Santa Paula this evening on "Government and Justice."

Chemists Entertained.

The Southern California section of the American Chemical Society met last night at the Hollenbeck Hotel, the members being pleasantly entertained by Dr. Edward C. Franklin of Stanford University, who spoke upon "The Ammonia System of Acids, Bases and Salts," illustrated by interesting experiments.

Fire at Beverly Hills.

Fire of unexplained origin yesterday morning partially destroyed the residence of H. W. Wood, No. 710 Beverly drive, Beverly Hills. A volunteer fire company under the direction of A. Neistrum did yeoman service and put out the blaze before it it had burned more than the roof and top story.

Page School Graduation.

The Page School for Girls held its graduation exercises last night at No. 4511 Pasadena avenue, and gave diplomas to a class of four girls, each of whom appeared on the programme, which was as follows: "Dutch Art," Hazel Crawford; "Rubens," Elizabeth Webster; "Chaucer," Adelia McCord; "Cathedrals" and valedictory, Bertha McGrew. In presenting the diplomas Miss Clara J. Armstrong spoke upon the subject, "The Slavery of Women."

Premonition Fails to Save.

The spoken premonition of his wife did not forestall disaster for Frank Bradley of No. 650 West Fifty-eighth street. Yesterday morning the motorcycle he was riding crashed into an automobile driven by V. B. Wheeler at the intersection of Pico and Main streets. Bradley suffered severe cuts about the head and it is feared that his skull may be fractured.

Anti-Billboards.

The Women's Improvement Club of Huntington Park will be represented Monday night before the Board of Trustees of the community in an effort to halt the inroads of the festive billboard. A petition largely signed by the members of the club and other public-spirited citizens will be presented by Mrs. J. H. C. Wilson, chairman of a committee named to deal with the situation. Mrs. A. P. Day is president of the club.

Negro Bishop to Lecture.

Rev. J. B. Scott, the only negro bishop in the Methodist Episcopal Church, and whose work is in Africa, will lecture at Wesley chapel, corner of Eighth and San Julian streets, this evening, on the subject of "Africa for Africans, Is It Possible?" Bishop Scott is an authority on Africa. His mission in this country is to bring Liberia's problem in closer touch with the American government.

Curious Electrical Accident.

James Burns, a young mechanic, was severely burned early yesterday morning, when a can of distillate, which he had held in his hand, was ignited by a spark from the engine of the automobile he was cleaning in a garage at No. 1533 West Seventh street. His wire brush came in contact with the battery wires and a spark ignited the liquid. The shock knocked Burns off his feet and other employees rushed to him and extinguished his burning clothes.

Electrical Picnic Tomorrow.

The fifth annual electrical picnic under the auspices of the Jovian Electrical League will be held tomorrow at Verdugo Park. Almost everybody connected with the electrical industry will journey out to the park to participate in the elaborate programme which the committee has arranged. The manufacturers and jobbers will compete against the contractors and power companies in a baseball game. Special cars will leave the Pacific Electric depot at 9 a.m.

Who Can Help Her?

A strong, young mother, but 29 years of age and in good health, is in destitute circumstances with seven children and an aged mother dependent upon her for support, the husband being confined to a hospital with tuberculosis. They are now absolutely without provisions and in desperate straits for clothing, and friends have reached the limit of their ability to aid them. The mother is a skilled reed-worker and an expert at weaving cane seats in chairs, but being strong and healthy can do any kind of work. The youngest child being but 1 year old, it is difficult for her to leave home. The family resides in the rear of No. 3325 Manitou avenue and can be reached by telephone—East 3953.

Sinai Temple Service.

Sabbath service in Sinai Temple, corner Twelfth and Valencia streets, will commence at 8 o'clock this evening. Rev. J. Weinstock will intone the service assisted by the choir. Rabbi Dr. R. Farber will speak on "Religion for Everybody and Everybody's Religion." Preceding the discourse the solo will be sung by one of the members of the quartette. The congregation will sing the concluding hymn. Saturday morning the service will begin at 9:30 with full choir in attendance. Dr. Farber will preach.

New Railroad Attorney.

General Counsel Halsted of the Salt Lake announced the appointment yesterday of James E. Kelby as general attorney for California, succeeding Penel Charrington, deceased. Kelby has been practicing law here for the past two years. Previously he was a solicitor for the Burlington, with headquarters at Omaha.

British Reunion Tonight.

The last grand reunion of the Canadian Society of Southern California before the summer season vacation of three months will be held tonight at the Ebell Clubhouse. Not only Canadians, but former residents from any and every part of the British empire are included in the membership, but for tonight an invitation is extended to all British people. Elmer McDowell, a popular young attorney, will make the address of the evening.

Bound for Honolulu.

The following party will leave San Francisco Wednesday on the steamship Matsonia for Honolulu and the Hawaiian Islands, traveling under arrangements made by Charles S. Brown: Mr. and Mrs. A. J. Everest, Miss Everest, Mr. Everest, Jr., Mr. Dole, Jacob Askansey, Alexander Askansey, Mrs. Jessie Appel, Master Appel, Mrs. Roger C. Edwards, Mrs. E. M. Kelley, and Mr. and Mrs. Richard R. Rowett. A number of the travelers will continue from Honolulu on the Chiyo Maru for Japan, including Japan, the Philippine Islands and China.

Benefit Barbecue.

The grounds of the Agoure estate at Western and Santa Barbara avenue will be given over Sunday to a benefit barbecue for St. Cecilia's School fund. It is planned by Mrs. K. Agoure and family, who will be assisted by the ladies and gentlemen of St. Cecilia's parish. The preparation and serving of the barbecue is in charge of Jose Romero. In anticipation of a large attendance of visitors, an increased seating capacity has been provided. The admission charge has been placed at 50 cents, and during the afternoon an interesting programme will be rendered.

TRUSTS WRONG MAN.

Waits for Solicitor to Get Change for Twenty-Dollar Bill; Will Continue Waiting.

O. W. Cane of No. 2764 Roxberry street is still waiting for the magazine solicitor who stopped him on Broadway to bring him $18.50 in change.

The stranger accosted him and waxed enthusiastic over the magazine he represented. He asked $1.50 for a year's subscription to the wonderful magazine, but unfortunately Cane had only a $20 bill in his pockets.

"That's a small matter. I'll get it changed in a jiffy," quoth the smooth stranger. "You wait here."

Mr. Cane does not expect to get the wonderful magazine.

HAS COLLECTOR ARRESTED.

A warrant was issued yesterday for the arrest of J. E. Nichols, manager of the Oregon Investment Company with offices in the Black building, on a charge of embezzlement. The complainant is Mrs. Mary C. Chase, who authorized Nichols to collect money due her from the sale of an apartment-house. Nichols is alleged to have made a collection of $16.50 and sent to Mrs. Chase his own check that was returned unhonored from the bank.

BUSINESS BREVITIES.
[Advertising.]

For the attention of mothers: There is a half-price sale this week on boys' wash suits in Russian blouse, sailor blouse and middy blouse styles at Harris & Frank's, Spring near Fifth. These are good-looking suits, white and colored fabrics, for boys from 2½ to 9 years of age.

For quick action drop answers to Times "liners" in Times' liner boxes in downtown office buildings. The locations of the boxes are printed in the first column of The Times "liner" section.

Any poor girl needing a home, friends or advice, can call on Maj. M. Louise Coggeshall, matron Salvation Army Rescue and Maternity Home, 2670 N. Griffin avenue, Los Angeles.

Times School of Domestic Science. Free lecture Tuesdays, Thursdays and Saturdays at 2 p.m. Second floor, New Times Building.

The Times Branch Office, No. 619 South Spring street. Advertisements and subscriptions taken.

Dr. E. J. Cook, 634 H. W. Hellman Bldg., will be in his office after Monday.

Dr. Pritchard returned. 727 Grosse.

—and the Worst Is Yet to Come

"The Exclusive Specialty House for Feminine Apparel"

Myer Siegel & Co.

443-445-447 South Broadway

Babies' Wear

On our restful Third Floor is the Babies' and Children's section, where everything for the correct appareling is always shown in the largest variety at most moderate prices.

DOROTHEA DRESSES of white linen, linnette and rep; hand embroidered in white, pink or blue. Low neck and Kimono sleeves.
2 to 5-year sizes $2.75 up.
6 to 10-year sizes $3.50 up.

WHITE LAWN WAIST DRESSES—embroidery and val. lace trimmed. Sizes 2 to 6 years. Values $1.50 and $1.75, at 95c

PIQUE BONNETS & HATS—all white; white with pink or blue facings—scalloped edge and button on crown; suitable for 6 mo. to 4 years. Priced 50c, $1.00, $1.25.

Children's leather belts 25c and up.

Infants' Wear

Nainsook dresses with embroidery yoke and Val. lace edge 50c
Nainsook skirts with lace edge 50c
Flannelette gowns, embroidery edge 50c
Cashmere Sacques, priced at .... 75c up
Crochet Sacques, priced at .... 20c up
Lawn Bonnets, prettily trimmed with lace insertion and edge .... 50c up
Beach Rompers, 6 mo. to 6 years 50c

"The Exclusive Specialty House for Feminine Apparel"

Do You Wear Stripes?

Don't be shocked—we're speaking of the season's silk shirt styles.

Stripes are it this summer—silk stripes in linen or all silk in either white or tints with stripes in colors.

And they are handsome, as well as cool and comfortable.

All have soft French cuffs, of course, and some of them have mushroom bosoms.

The mushroom bosoms make a dressy and showy front with cross stripes and silk brilliance.

The all silks without bosom are five dollars. The all silk with mushroom bosom are six dollars.

We have still finer ones at higher prices and silk striped linens at much lower prices.

All are good, dressy, comfortable and altogether desirable. You see stripes are very popular just now, so don't delay getting yours. We have a new lot of these beautiful shirts just opened.

The James Smith Company
On Broadway at 548-50
(Exclusive Agents for Benjamin Clothes)

AUCTION!

Saturday, 10 A.M., 722 Rampart Street. Consisting of Stickley fumed oak library table, mahogany bookcase and books, mahogany rockers, leather seat fumed oak rockers, electrical reading lamp, Axminster 9x12 rugs, also small rugs through the house; round Flemish oak center table and desk in same wood. China closet, rattan chairs with cushion seats, 82 pieces of fine Haviland china, bric-a-brac, odd pieces of hand-painted china, pictures, chafing dish, round pedestal square dining oak table, with chairs and buffet to match; mahogany bed, dresser, chair, rocker and chiffonier, all to match; enamel bed complete, birdseye maple dresser and chiffonier, fiber rug, top over gas range, cooking vessels and dishes. Western ave. car to Rampart, south half block. REED & HAMMOND. Phone Bdwy. 2860. F3545.

AUCTION!
Now at Our New Store,
1053-5 MAIN ST., AT 11TH ST.
Regular auctions at our store every Tuesday and Thursday afternoons. Household goods. Consignments solicited. REED & HAMMOND. F3545. Bdwy. 2860.

Rhoades & Rhoades
REAL ESTATE, LIVE STOCK, AND GENERAL AUCTIONEERS.
Guaranteed estimates on household furniture or bought outright for cash. Salesroom 1501-3-5 S. Main. Both phones—Main 1259; Home 25679.

Sunset Main 2582. Home F1767
What Have You to Sell?
Call us up for best bargains.
ARNOLD FURNITURE CO.,
7th and Los Angeles Sts.
830-32 South Main St.

THOS. B. CLARK
General Auctioneer and Importer of Antique Furniture.
840 SOUTH HILL STREET
F1907. Broadway 1921.

AUCTION
J. J. SUGARMAN,
Auction and Commission House,
General Auctioneer.
Furniture, Merchandise, Fixtures, Office and Salesrooms 112-114-116 Court St. (Between Spring and Main)
Main 8114 PHONES F4510

Myers Land Company
INCORPORATED
Bungalows at prices within your means and at terms that you can meet.
$1700. Furnished 4-room California Bungalow. Nice place, $75 down and $15 per month.
$2500. 6 large rooms, modern, lot 60x137. $100 down and $20 per month. Many others.
106 S. AVE. SIXTY-FOUR.

New Home Treatment for All Hairy Growths
(Modes of Today)
With a plain delatone paste, it is now an easy matter for any woman to keep her face, neck and arms free from hairy or fuzzy growths. Just enough paste is made with powdered delatone and water to cover the hairy surface. This is applied and in 2 or 3 minutes rubbed off and the skin washed. After this treatment every sign of hair has vanished, and the skin is free from spot or blemish. Be very careful to see that you get genuine delatone.

EADE'S GOUT PILLS
The old and Popular Remedy for Gout, Rheumatism, Sciatica Lumbago; pains in the head, face and limbs. At druggists.
E. FOUGERA & CO., Inc., Agents for U. S., 90 Beekman St., N. Y.

SAVE MONEY By Buying
THE WALKER PORTABLE
From $75 up. Any number rooms desired with the modern conveniences of any home. Large catalog for the asking.
WRITE US. THE WALKER PORTABLE COTTAGE CO., 1322 So. Grand Ave. Phones: 25261—Bdwy. 2686. Branch Fifth & Olive Sts., El Centro, Cal.

AUCTION
Have following furniture auctions:
MONDAY, JUNE 22, 9:30 A.M. (5 Rooms.) 1101 W. NINTH ST.
TUESDAY, JUNE 23, 9:30 A.M. (Dawson's Furniture Store) 3617 S. MAIN ST.
Wed., June 24, 9:30 a.m. ($3000 outfit.) 1319 FIFTH AVE.
STROUSE & HULL, Auctioneers.

Cupe is too busy these days to fuss with the eugenics. That's old stuff, anyway. Take it from us, the only health necessary is a healthy bank account—and even that isn't necessary to take advantage of the present prices on Brauer Specials.

—One for $20 that always sells for $25 to $28.

—Or the $25 Special that regularly sells for $30 to $35.

A. K. Brauer & Co.
TAILORS TO MEN WHO KNOW
Two Spring Street Stores
345-7 SOUTH SPRING STREET
529-7½ SOUTH SPRING STREET
(Our Newest Store)

Mothers Tell of Mother's Friend

Experience is or should be our best teacher. Women who have obeyed the highest and noblest of all sacrifices, the struggle for the life of others, should have a better idea of helpful influence than those who theorize from observation.

At any rate when a prospective grandmother urges her daughter to do as she did—to use "Mother's Friend," there is ample reason to believe it the right kind of advice.

Its purpose is to furnish pliancy to the muscles, to take away the strain on the cords and ligaments, to relieve the tension of nerves and tendons so apt to provoke or aggravate nausea, morning sickness, twitchings of the limbs and so on. It is applied externally.

Although, in the nature of things, a woman would use "Mother's Friend" but rarely, yet so effective has it been found that this splendid remedy is on sale in most drug stores throughout the United States. It has been prepared by Bradfield Regulator Co., 306 Lamar Bldg., Atlanta, Ga., and advertised by us for over twenty years. Ask at the drug store for a bottle of "Mother's Friend." It is worth while.

BLOOD DISEASE
TELLS ITS OWN STORY.
Pimples, spots on the skin, sore throat, swollen tonsils, bone pains, catarrh, dulled eyes and haggard look. Not only does the victim of blood disease suffer physical weakening and mental depression, but has the tormenting humiliation of knowing that the malady cannot be concealed from the eyes of friends. Blood disease above all diseases should have treatment the moment any of its symptoms are manifest. Write to Dr. Brown, 935 Arch St., Philadelphia, or send for a bottle of
BROWN'S BLOOD TREATMENT, $2
—enough to last a month. Take it and note the improvement. Get it at Sun Drug Co., J. & J. Drug Co., Boswell & Noyes Drug Co., Brunswig Drug Co., Wholesale Distributors.

Fifth and Broadway
WILLSON'S FIREWORKS
Est. over Quarter Century.
Made with paper m'f'd in this city.
410 EAST THIRD ST. Tel. A1013.

ROLL ROOFING
Made in white, sanded and colors by the
WEAVER ROOF CO.,
F2855 339-341 East 2nd St. Bdwy. 784

INDESTRUCTO
Luggage Shop
224 West Fifth Street.
Los Angeles.
Phone Main 4403

We Are Painless Dentists
And yet there are people who go to their dentist, wait in an agony of apprehension for their call to his chair and sit in justified fear and trembling while he probes and grinds, and cleans and scours and hurts, hurts, HURTS! Simply because they have not been made to appreciate to the full how absolutely unnecessary is any pain. Yale Dentists, 444 South Broadway, Third Floor, Parmelee-Dohrmann Building.

J. Gerz
Ladies' Tailor
504 Title Guarantee Bldg.

Drink Puritas Distilled Water—5 Gallons 40c
Delivered within the old City Boundary Lines.
L. A. ICE AND COLD STORAGE CO.
Phones: Home 10053; Main 8191

NEW HOME
"1913 ROTARY"
Sewing Machine.
R. B. MOOREHEAD, Gen. Mgr.
318 West Third Street
Between Broadway and Hill
Phone F2331 Main 8690

EMERSON PIANOS PLAYER PIANOS
Grands and Uprights
The best in 1849 and every day since. Terms to suit. We are sole representatives for Los Angeles.
Platt Music Co. 919 S. Broadway. 212 W. Seventh.

ELECTRIC WASHER
$2.50 down, $2.50 week. Free trial. Costs 2c and 20 minutes' time to wash for family of 4. Telephone or call, sure.
WOODILL-HULSE ELECTRIC CO.
111 East Third. The Electric Shop. Just Around the Corner from Third and Main

THE WEATHER.
[Official Report.]

LOCAL OFFICE, U. S. WEATHER BUREAU, Los Angeles, June 18.—[Reported by Ford A. Carpenter, Local Forecaster.] At 5 o'clock a.m. the barometer registered 29.90; at 5 p.m., 29.95. Thermometer for the corresponding hours showed 54 deg. and 65 deg. Relative humidity, 5 a.m., 100 per cent.; 5 p.m., 74 per cent. Wind, 5 a.m., south, velocity 5 miles; 5 p.m., west, velocity 6 miles. Highest temperature, 74 deg.; lowest, 54 deg. Rainfall for season, 23.65 inches. Barometer reduced to sea level.

WEATHER CONDITIONS.—The barometric pressure continues to be comparatively low throughout the greater portion of the United States. The depression is widespread as well as shallow, resulting in heavy rain (1.60 inches at Knoxville, and absence of all but light showers in a few scattered localities. The distribution of pressure on the Pacific Slope caused cloudy, foggy weather on the California coast and moderately high temperatures in the interior valleys. The following California cities reported temperatures above 90 deg.: Fresno, 102 deg.; Riverside, 92 deg., and San Bernardino, 93 deg. Aside from intervals of cloud or fog, the weather conditions in Los Angeles and vicinity will continue fair during the coming thirty-six hours.

LOCAL FORECAST.

For Los Angeles and vicinity: Fair Friday, except for intervals of cloud; westerly winds.

For California south of the Tehachapi: Fair Friday.

STATE FORECAST.

SAN FRANCISCO, June 18.—Forecast:

San Francisco and vicinity: Cloudy, probably showers, Friday; light west wind.

Sacramento Valley: Cloudy, probably showers, Friday; slightly warmer; light south breeze.

Santa Clara Valley: Cloudy, probably showers, Friday; light northwest airs.

San Joaquin Valley: Cloudy, probably showers, Friday; light westerly breeze.

California south of the Tehachapi: Cloudy Friday; probably scattered light showers; light west breeze.

ARIZONA FORECAST.

WASHINGTON, June 18.—Forecast for Arizona: Fair in south, showers in north portion, Friday; Saturday, fair.

YUMA (Ariz.) June 18.—[Exclusive Dispatch from the U. S. Reclamation Service.] Gauge height Colorado River, 27.20 feet.

Tragic.

AUTO CRUSHES RICH MEXICAN.

PRESIDENT HUERTA'S RELATIVE IN CRITICAL STATE.

Going to Meet Young Daughters at Car Station, He Is Struck Down and Has Skull Fractured—Girls Weep Over Unconscious Form in Receiving Hospital.

Marcial Huerta Quintana, wealthy land owner of Mexico, and distant relative of President Huerta, of Mexico, was dangerously injured last night when he stepped in front of a moving automobile at Fifth and Spring streets. His skull was fractured at the base, and he sustained internal injuries which make his recovery improbable, according to the report of the Receiving Hospital surgeons, after they had made a thorough examination.

Ten days ago Senor Quintana came to Los Angeles to meet his two daughters, Virginia and Dolores, students in the Orton School for Girls in Pasadena.

Last night the daughters were in Pasadena to attend a minor social engagement incidental to the termination of the school term. Their father was on his way to meet them at the Pacific Electric station when he crossed Spring street. As he stepped off the curb he was struck by an automobile driven by W. A. Mann, No. 217 East Twenty-fifth street.

The injured man was immediately put into the motor car and taken to the Receiving Hospital. There the seriousness of his injuries was so apparent that he was transferred to the Sisters' Hospital.

Twenty minutes afterward the two daughters, attractive in their youth and Castilian features, arrived at the railway station and began to search for their father. When they were unable to find him they called the Hayward Hotel, where they are staying, to inquire the whereabouts of Senor Quintana.

They were told to go to the Receiving Hospital. When they arrived at the hospital their father was unconscious. Both girls were crying. It was the second time they had ever been on the streets without a chaperon.

As they went through the corridor of the hospital that admits on the receiving table they saw the surgeons in their white uniforms bending over another man. They thought it was their father. In Spanish they called to him, imploring him to speak. Then they were taken to the ward where the unconscious man lay. When they were able to control themselves they were taken to the Sisters' Hospital to await their father.

When struck down Senor Quintana had more than $200 in currency in his purse, besides several valuable jewels. He was richly dressed. He is about 55 years old.

TODAY GALA TIME FOR MIDDLE WEST.

SIX ALLIED STATE SOCIETIES WILL BE THE HOSTS AT CARNIVAL.

From the waters of the Platte, made famous by "Boy Orator" Bryan, the great plains to the east of the Rockies that stretch up to the heights of Pike's Peak, thousands of former residents of that vast territory will meet today at the Carnival of States.

Nebraska, Kansas, Missouri, Colorado, Illinois and Iowa State Societies will be the day's entertainers.

Ex.-Gov. St. John of Kansas will talk today for the "Sunflower" State. This apostle of temperance is considered a star attraction. Hon. Milton B. Irvine of Long Beach will speak for Colorado, Mrs. Mary G. Henly for Missouri and E. H. Hinshaw and Ex-Judge Richardson for Nebraska. Iowa and Illinois will not have speakers, as this is their second reunion at the carnival, but these State Societies will add greatly to the variety and excellence of the general entertainment programme.

"The Bread Basket of the Nation," represented by Minnesota, Wisconsin, and the Dakotas, joined hands with the Ohio and Michigan Societies yesterday, and the entertainment was varied and delightful. The athletic games staged by the Ohio Society were well contested, all winners receiving suitable prizes.

The carnival will close tomorrow with the Native Sons and Daughters as hosts, and the societies of the fifty-one States will fraternize. Congressman Knowland will make the farewell address tomorrow night. Then until midnight the big tent will resound to the merrymaking of thousands, who will dance and have a confetti battle.

VISALIAN IN TROUBLE.

Charged with having sold mortgaged property, Frank de Weltmoon, a garage man of Visalia, was arrested yesterday at No. 2120 West Pico street by detectives. The property involved is acreage near Visalia. The prisoner was turned over to Sheriff Collins of Tulare county.

VITAL RECORD.

MARRIAGE LICENSES.

[illegible]

BIRTHS.

[illegible]

DIVORCE SUITS FILED.

[illegible]

DIVORCE DECREES.

[illegible]

OFFICIAL DEATH LIST.

[illegible]

DEATHS.

[illegible]

CARD OF THANKS.

[illegible]

LODGE NOTICES.

[illegible]

CHARGES AGENT.

R. W. Blair, [illegible] will be examined [illegible] charge of grand [illegible] A. Babdatz, [illegible] Judge Chesebro [illegible] bail at $1000, [illegible] Babdatz [illegible] tiate the [illegible] Fifth and [illegible] $100 to apply [illegible] After negotiations [illegible] for two months [illegible] refused to [illegible] kept the $100, [illegible] entitled to.

Ever-advancing

XXXIIIRD YEA[R]

Aftermath.

TAXICAB BRI[DE] ASKS FREE[DOM]

[W]ants Whirlwind M[arriage] Legally Annulle[d]

[D]eclares Husband an[d] Sister Coerced H[er]

[Mot]ion Recalls Police [Case] Involving Couple

The courts have been asked [to annul] the taxicab marriage [of] M. Z. Taylor. The you[ng] who was only 17 years o[ld] was married, November [to] a real estate dealer and f[a] children, brought suit for [an]nulation yesterday on the [ground of] coercion and that she wa[s]

Mrs. Taylor says she has [suffered hu]miliation, imprisonment an[d] as a result of the un[ion] the services of Attorney [...]

"When I arrived in Los A[ngeles from] Atlanta I was met at the [station by] my mother, my sister, Mrs. [...], brother-in-law, Mr. [...] a minister, whom I aft[erward lear]ned was Rev. G. W. For[...] Taylor said yesterday afte[r...] taxi was waiting and all [...] into it.

"This is the man you ha[ve to mar]ry,' my sister said. I had n[ever seen Mr.] Taylor before, nor heard o[f him. My] mother also protested. The [ceremony] was performed against [...] while we were passing th[rough] Park.

"My husband took me to a h[otel] where I was kept for [...] virtually a prisoner.

"We went to Phoenix, whe[re we were] arrested on advices fron[...] charging us with passin[g bad checks]. We were in jail eleven [days] and when brought to Lo[s Angeles we] were in jail several more [...] we got out we went t[o the ...] Hotel, where I manag[ed to leave] him."

The check charge was settle[d ...] Taylor, who stated that he [had un]intentionally overdrawn his [account].

N. B. Bl[ackstone]

Blouses of the highest typ[e] exclusive French models— Chiffon, Crepe de Chine, L[...] array of colors to meet eve[ry] taste.

$5.00
Formerly Seven-fifty to Thi[rteen]

New Bl[ouses] Specia[l]

These dainty white blouses [at a] glance. Copies, they are, [...] Voiles, crepes, linens, candy [...] the newest idea in embroid[ery ...] late features. Wonderfully [...]

New Coats [...]

We want to announce the [...] coat styles, and we want yo[u ...] interesting from every viewp[oint ...] English goods in the smartest [...] Designed especially for moto[ring ...] $18.00 and $22.50.

And Sport [Coats]

of chinchilla, golfine, club ch[...] models, each exceedingly sm[art ...]

Children's [...]

80c Sun Bonnets—Sizes up to [...]
80c Padded Bibs—hand embr[oidered ...]
25c Rubber Feeding Bibs—ke[...]
Infants' Dresses—Dainty little [...] broidery or lace trimmed [...] styles at 65c; $1.00 ones [...] Higher priced ones marked in [...]
Petticoats with waist; sizes 1 to [...] $1.00 styles at 70c; 75c or [...]

Good Curta[ins] Formerly 35[c]

White or ecru nets 45 inches wid[e ...] conventional designs to suit alm[ost ...] two dozen pieces to select from [...] at 19c.

318-320-322 S[...]

VITAL RECORD.

MARRIAGE LICENSES.

The following marriage licenses were issued under date. Name and age given.

ALDRICH—BOARD. Joseph G. Aldrich, 27; Ina Board...
BIGGS — BIGGS. Elde B. C. Biggs, 30; Jessie L. Biggs, 24.
BIRD—BIRD. J. Arthur Bird, 30; Minnie L. Bird, 30.
CRUZ — RUIZ. Fred M. Cruz, 23; Sofia M. Ruiz, 21.
DUNHAM — WILLIAMS. Maxwell A. Dunham, 25; Jessie Williams, 22.
EMERSON—COREY. Robert W. Emerson, 21; Ida Corey, 20.
GRAVES — WAINWRIGHT. Mod F. Graves, 23; Ida C. Wainwright, 20.
GOLDSTEIN—SHERMAN. Sam Goldstein, 29; Rose Sherman, 26.
HAMPTON—CLAYER. Arthur J. Hampton, 31; Alice G. Clayer, 29.
HOLLINGSHEAD — BAKER. Arthur C. B. Holingshead, 25; Ethel Baker, 22.
HITCHCOCK — DE LAUTER. Gloucester W. Hitchcock, 30; Mary E. De Lauter, 28.
HUNTSMAN—SANDERSON. Edwin V. Huntsman, 31; Ina Sanderson, 19.
MARSHALL—BROWN. John T. Marshall, 40; Ida G. Brown, 38.
McDONALD — POUNSONS. Roland W. McDonald, 30; Gladys F. Pounsons, 20.
MILLER—LESLIE. Charles W. Miller, 40; Anna Leslie, 44.
REPPALLACH—ROSE. John Reppallach, 26; Rose Rose, 20.
RICHARDS — BISCUIT. Frank W. Richards, 30; Helen J. Biscuit, 22.
RICHARDSON—HANLY. Ralph V. Richardson, 23; Ruth B. Hanly, 24.
ROTH—SHERRIMAN. George Roth, 29; Anna Sherriman, 24.
SIMMONS—HAYES. Bert J. Simmons, 30; Gladys Hayes, 22.
SPRING—WEYMOUTH. Arthur L. Spring, 21; Mary Weymouth, 21.
SUTTON—LAKE. Charles H. Sutton, 32; Nellie M. Lake, 22.
WELLS — MOSHER. Charles U. Wells, 32; Rose Mosher, 17.
WOODARD — MacDONALD. Ray D. Woodard, 23; Jessie MacDonald, 27.
WRIGHT—HUTTLEY. Leo G. Wright, 22; Ina Huttley, 22.

BIRTHS.

[Names, sex, place and date of birth.]

ADAMS. Mr. and Mrs. Leo. Daughter, 727 Pico street, June 15.
BRAHAM. Mr. and Mrs. Percy P. Son. Maternity Hospital, June 14.
BUTNER. Mr. and Mrs. Harold. Daughter, 4[illegible] on the Los Angeles boulevard, June 7.
SCHLESSER. Mr. and Mrs. Frank. Daughter, 456 Forty-second street, June 12.
CAMPBELL. Mr. and Mrs. John W. Son. 1[illegible] Forty-eighth street, June 7.
CHELLIS. Mr. and Mrs. Walter H. Son. [illegible] street, June 16.
CONTI. Mr. and Mrs. Pete. Boy. 642 Alpine, June 9.
DORIAN. Mr. and Mrs. Clarence W. Daughter, 6[illegible] North Alta street, June 12.
DOUBLE. Mr. and Mrs. Edward S. Son. Maternity Hospital, June 8.
EARNEY. Mr. and Mrs. William. Daughter, 41 Crocker street, June 6.
EVANS. Mr. and Mrs. Evan. Boy. Cross Roads, June 16.
FITZGERALD. Mr. and Mrs. Jefferson D. Son. Maternity Hospital, June 11.
HERRMANN. Mr. and Mrs. Frank G. Son. 1[illegible] Alvarado street, June 14.
INVALLEGO. Mr. and Mrs. Eus. P. Son. 1[illegible] Fourth street, June 14.
LIGHT. Mr. and Mrs. James A. Son. 60[illegible] street, Tropico, Cal., April 28.
LEADER. Mr. and Mrs. George C. Son. 1[illegible] Forty-second street, May 29.
McKAY. Mr. and Mrs. William S. Daughter, 22[illegible] Vermont avenue, June 14.
O'CONNELL. Mr. and Mrs. Jack. Daughter, 1[illegible] East Fifty-fifth street, June 6.
PARENT. Mr. and Mrs. Louis. Son. 730 Boyle, June 13.
PHILLIPS. Mr. and Mrs. Randall P. Daughter, Maternity Hospital, June 16.
PHILLIPS. Mr. and Mrs. Samuel A. Daughter, Maternity Hospital, June 6.
ROULHAC. Mr. and Mrs. William G. Son. 1[illegible] Forty-eighth street, June 14.
SANDS. Mr. and Mrs. Joseph W. Son. Maternity Hospital, May 21.
SUTTER. Mr. and Mrs. Joseph. Daughter, 1[illegible] East Forty-sixth street, June 7.
THOMPSON. Mr. and Mrs. James L. Son. 1[illegible] East Vernon avenue, June 13.
VAN METER. Mr. and Mrs. Morris J. Son. 14 East Avenue 33.

DIVORCE SUITS FILED.

BARAT. Frances against Daniel.
RUTH. Jessie against John.
STEARNS. Ruth L. against William H. A.
VETTER. Martha against Lentha G.

DIVORCE DECREES GRANTED.

BLACKWELL. Bessie from T. L.
COLEMAN. Minnie from William R.
CONRAN. Jessie F. from Helen C.
HAYDEN. Gladys M. C. from Edward P.
NORTON. Willetta from Albert.
QUIMBY. Emma from Jesse.
SINN. Lena from Philip E.

OFFICIAL DEATH LIST.

Names and places of death—Age.

BRAHIA, Joseph. Los Angeles.....
BUTTLE, Patrick. Los Angeles.....
CURTIS, Mary C. Los Angeles.....
IRWIN, William R. Los Angeles.....
JONES, Clara. Los Angeles.....
LEON, Guy. Los Angeles.....
McCLUSKEY, John H. Los Angeles.....
WOODARD, Louise. Los Angeles.....

DEATHS.

[With Funeral Announcements.]

BOYLE. At this city, June 18, Hugh Boyle, a native of the parish of Pomeroy, County Tyrone, Ireland, aged 70 years. Funeral notice hereafter.

DOBBINS. In this city, June 18, Patrick Dobbins, a native of the parish of Fiano Beg, County Roscommon, Ireland, aged 70 years. Funeral notice hereafter.

DWYER. June 18, William J. Dwyer, aged 40 years. Funeral Saturday, June 20, at 8:30 a.m. from the residence, No. 1[illegible] East Fifty-second street, thence at Sacred Heart Church, Vernon avenue, interment, private, Calvary Cemetery.

GRIFFITH. In this city, June 17, Ben Griffith, aged 45 years. Remains at the parlors of Pierce Bros. Funeral services Friday, June 19, at 1 p.m. from Covina, Cal.

HARTSHORN. At his ranch, 2[illegible] East 20th street, June 15, 1914, Martin Hartshorn, aged [illegible] years. Remains at Bruce Hunter's undertaking parlors, Nichols of Funeral later.

INGRAM. In this city, June 17, Alice E. Ingram, aged 30 years. Remains at the parlors of Gerrett & Company's undertaking establishment, 1[illegible] Riverside, Mich.

JONES. At No. 1429 West Twenty-sixth street, Miss Clara Jones, aged 30 years. Interment, Omaha, Neb. W. A. Bowen, undertaker.

KELLY. June 18, John Kelly, late of Pomeroy, Ireland, aged 70 years. Remains at parlors of Cunningham & Gardner, 1[illegible] Main street. Interment, Rose Hills.

PHILLIPS. In this city, June 18, Frederick Phillips, aged 70 years. Funeral from the chapel of Pierce Bros., No. 6[illegible] South Flower street, Friday, June 19, at 2 p.m. Interment, Inglewood Cemetery.

SCOTT. At No. 1[illegible] West Fifty-first street, Mrs. Maria Louise Scott, aged 81 years. Funeral from chapel of Pierce Bros., No. 6[illegible] South Flower street, Friday, June 19, at 2 p.m. Friends invited. Crematory.

TAYLOR. At Oakland, Cal., June 18, Mrs. Ellen Taylor, aged 47 years. Funeral from the chapel of Pierce Bros., No. 6[illegible] South Flower street, Friday, June 19, at 10 a.m.

WEBER. At his home, Dr. [illegible] Pacific View avenue, Hollywood, June 18, Mrs. E. W. Weber, beloved wife of Frank Weber, aged 4[illegible] years. Funeral at 2 o'clock Saturday, June 20.

CARD OF THANKS.

The family of the late John M. Hale desire to express their thanks to the Scottish Rite Masonic Association for the many floral tributes and sincere sympathy shown during their recent bereavement.

LODGE NOTICE.

SCOTTISH RITE MASONS.

SCOTTISH RITE CATHEDRAL, 923 South Hope street. Thursday, June 18, Thirtieth Degree. Visitors welcome.

LODGE NOTICE.

South Gate Lodge, No. [illegible], F. & A. M., will confer the Third Degree this evening, Thursday, June 18, at 7:30 p.m.

W. H. Sutch, Funeral Director.

Oldest established funeral director in Los Angeles. Our motto of economy: "Quality and Service." 843 South Figueroa street. Main 107.

Announcement.

Messrs. Starling & Burdick and Grant & Hall, funeral directors, Fourth and Main streets, announce the change of the corporate name of the Starling-Burdick Company to Starling & Fish.

Floral Designs

Everything.
Broad & 10th.
Main and 10th.
Phones: Main 1749—Home 10749.
Largest flower store in Pacific Coast.

CHARGES AGENT STORE.

R. W. Blair, a real estate dealer, will be examined June [illegible] on a charge of grand larceny preferred by A. Babdats, a lace merchant. Police Judge Chesebro yesterday fixed Blair's bail at $1000, which was furnished. Babdats commissioned Blair to negotiate the lease of a store on the corner of Fifth and Broadway, for which Blair was to receive $100 to apply on the first month's rent. After negotiations had been under way for two months, Blair says Babdats refused to enter into the lease, so he kept the $100, which he says he is entitled to.

Aftermath.

ALICAB BRIDE ASKS FREEDOM.

Her Whirlwind Marriage Legally Annulled.

Loving Husband and Her Sister Coerced Her.

Police Recalls Police Case Involving Couple.

Papers have been asked to annul the whirlwind marriage of Mrs. Ruby I. Taylor. The young woman was only 17 years old when she married, November 7, 1912, to an ostrich dealer and father of children, brought suit for a legal separation yesterday on the ground of cruelty and that she was under duress.

Mrs. Taylor says she has suffered humiliation, imprisonment and other abuse as a result of the union. She charges, on advice of Attorney R. T. Hazard, that when I arrived in Los Angeles [illegible] I was met at the station [illegible] by my sister, Mrs. W. H. [illegible], my mother-in-law, Mr. Taylor, [illegible] and others, whom I afterward learned were Rev. G. W. Foreman," [illegible] Mrs. Taylor said yesterday afternoon. "I was waiting and all of us [illegible]. This is the man you have to [illegible] my sister said. I had not met [illegible] before, nor heard of him. [illegible] also protested. The ceremony was performed against my [illegible] while we were passing through [illegible] Park.

"They took me to a bungalow [illegible] where I was kept for three days virtually a prisoner.

"I was sent to Phoenix, where we [illegible] heeded no advices from Los [illegible] charging us with passing bad [illegible]. There in jail eleven days [illegible] and when brought to Los Angeles [illegible] in jail several more days. [illegible] we got out we went to the [illegible] Hotel, where I managed to [illegible]."

The check charge was settled by [illegible], who stated that he had [illegible] overdrawn his account.

"Gets Tired" After Little Over Year.

Mrs. Ruby I. Taylor,

Wife of Francis M. E. Taylor, chief figures in a notorious police case a year ago. She asks her freedom on the ground that she was "forced to marry Taylor and forced to live with him."

Go! No!

FIREWORKS IN SCHOOL BOARD.

Minority Demands Resignation of Superintendent.

And He Hands It Back With Scholastic Vim.

Educational Turmoil Reaches the Climax.

Failing in their efforts to vote Supt. Francis out of the city schools, three of the members of the Board of Education yesterday made public their demand for his resignation, to which the superintendent has issued a statement in reply. Both the letter and reply are given below:

"LOS ANGELES, June 11, 1914.

"Mr. John H. Francis,
"City Superintendent of Schools,
"Los Angeles, Cal.

"Dear Sir: Regarding the question of your continuing to act as Superintendent of Schools, and irrespective of the merits of the controversy, and of whatever legal rights you may feel that you have in the premises, we, the undersigned members of the board believe that for the good of the schools, as well as yourself, an easy and wise solution of the problem would be solved by your resigning your position as Superintendent of Schools, and respectfully submit this advice for your earliest attention, in the hope that if you favorably act upon the same it will save the school department legal difficulties and educational controversies which are fraught with danger to the schools of this city.

[Signed] "MRS. R. L. CRAIG,
"J. M. GUINN,
"JOSEPH SCOTT."

On the letter is penned this notation:

"I concur in this advice in preference to a prolonged controversy.

"H. W. FRANK."

The notation made by Mr. Frank, who has always been a firm supporter of the superintendent, places him in an equivocal position.

STATEMENT BY FRANCIS.

The letter given to the press by the minority members of the Los An-

(Continued on Eleventh Page.)

Hears Bullets Whistle Through Her Hat

Mrs. Mattie de Turk,

As she looks beside her famous sand bank in the river bed. She was the object of what appears to have been attempted murder two nights ago.

Bizarre.

OLD TIN CANS PRICE OF LIFE.

War of Sand-Lots Back of Attempted Murder?

Queen of River Bed Stands Fast Under Guard.

Property Strangely Valuable Bone of Contention.

The right to dump old tin cans on a few desolate acres of arid sand and the sand itself were the joint cause of the attempted murder Wednesday night of Mrs. Mattie H. De Turk, according to the statement of the "sand and tin can queen" of the Los Angeles River bed yesterday. Mrs. De Turk is under medical care as the result of the attack by two unknown men, who emptied a shot-gun at her through the window of her room. She is uninjured but sick from shock.

The little house at No. 2600 George street, which is like an oasis in the waste of sand that has made the De Turk fortune, was doubly barricaded last night and Mrs. De Turk's bed was moved into the middle room of the house, so that only by a direct attack could she be reached by those who seek her life. Friends and Sheriff's officers stood guar-

Mrs. De Turk believes she owes her life to the fact that the shot caused the window shade to fly up. The light from the room, flooding the place where the men crouched, she says undoubtedly prevented a second and fatal shot.

SAND AND CANS.

The possession of the acres of valuable sand, which has been for years piling up a fortune for Mrs. De Turk and her old husband, is at the bottom of the attempted murder, says Mrs. De Turk. Another envied source of wealth are the mountains of tin cans heaped on the De Turk property, secured by the dumping privilege which Mrs. De Turk allowed on her waste acres.

Eleven years ago Mrs. De Turk and her husband purchased fifteen acres of the river bottom in what is now the city limits of Vernon. After vainly attempting to make a living raising chickens and pigs, Mrs. De Turk, who is thirty-five years younger than her husband, hit on the plan of allowing the city to dump tin cans on her land for 25 cents a load. Soon the money came in a steady stream and later, when the sand pits in other sections of the city began to give out, Mrs. De Turk found she had another

(Continued on Third Page.)

N. B. Blackstone Co.

Beautiful Blouses Under Priced 1-3

Blouses of the highest type; copies of the newest and most exclusive French models—many of them exact reproductions. Crepe de Chine, Lace, Georgette Crepe, etc., and an array of colors to meet every requirement, every fashionable whim.

$5.00 to $20.00

Formerly Seven-fifty to Thirty Dollars.

New Blouses Very Special $2.50

These dainty white blouses show their French origin at a glance. Copies, they are, of advance mid-summer models. Voile, crepes, linens, candy stripes and figures. Some show the newest idea in embroidered organdie collars and other fashionable features. Wonderfully good at the price—$2.50.

New Coats & Cape Coats

We want to announce the arrival of a number of advance coat styles, and we want you to see them because they are interesting from every viewpoint. They are of those soft English goods in the smartest of plaids and highland mixtures. Designed especially for motoring or steamer wear. $15.00, $18.00 and $22.50.

And Sport Coats, Too!

Of shirtwaist, golfine, club checks and plaids. A variety of models, each exceedingly smart and nifty. $13.50 and up.

Children's Day Specials

Bibs for Everybody—Sizes up to 6 years, at 25c.
Fine Pinafore Bibs—hand embroidered, hand run, 25c.
Rubber Feeding Bibs—keep the little dresses clean, 10c.
Infants' Dresses—Dainty little long slips of white lawn, embroidery or lace trimmed. $2.00 ones at $1.00; $1.25 styles at 65c; $1.00 ones at 50c.
Higher priced ones marked in proportion.
Bloomers with waist; sizes 1 to 2 years. $1.50 styles at $1.00; $1.00 styles at 70c; 75c ones at 50c, and 50c ones at 35c.

Good Curtain Net 19c

Formerly 35c to 50c Yd.

We are even nets 45 inches wide. Scroll, art glass and artistic conventional designs to suit almost any drapery idea. About 20 dozen pieces to select from. 35c, 40c and 50c grades at 19c.

218-220-222 South Broadway

No Defense.

NOT TO CONTEST DIVORCE ACTION.

BORDEN PLANNING EXTENDED STAY IN EUROPE.

After Many Unsuccessful Attempts Papers Are Served on Millionaire Evaporated Milk Manufacturer in New York—Second Action Instituted on Grounds of Desertion.

After numerous unsuccessful efforts the papers in the divorce suit brought in this city May 3, were served on Gail Borden, millionaire evaporated milk manufacturer, yesterday, in New York, according to a dispatch. Borden said he would not come to Los Angeles to defend the action, and that he was preparing to go to Europe for an extended stay.

Mrs. Borden, whose home is in Alhambra, was reported yesterday to be in San Francisco on a visit.

"Our representatives in the East had some difficulty in obtaining service on Mr. Borden," Attorney Taggart, who represents her, said yesterday. "He seemed to be jumping around pretty lively. We were pleased to know that he had been served with the papers."

The present action, the second of its kind instituted by Mrs. Borden, was brought on the ground of desertion. Mrs. Borden was denied a decree in the local courts three years ago on the ground that there was evidence of collusion. The case was appealed to the Supreme Court, and the decision of the lower court affirmed.

An aftermath of the second divorce action was a slander suit for $50,000, brought against Mrs. Borden, May 14, by Mrs. Frank P. Valk, her sister-in-law. In the first divorce suit Mrs. Borden asked the custody of their daughter, Ramona, who received an allowance of $10,000 a year from her father. Mrs. Borden is said to receive $12,000 a year from her husband.

Estimate.

CANNED FRUITS WILL BRING MANY MILLIONS.

CANNED fruits will bring California $15,750,000 this year, according to an estimate issued yesterday by the Santa Fe freight department, and approved by the California Fruit Canners' Association. The estimated gross return is somewhat in excess of last year. Estimates on the grain and honey crops were also issued by the Santa Fe, and show appreciable increases in tonnage over last year.

The estimate on canned goods is 5,250,000 cases, or 10,530 carloads. This is enough canned goods to make up 527 trains. For Southern California the estimate is 740,000 cases, or 1480 carloads, while the estimate for Northern California territory tributary to the Santa Fe is 772,500 cases, or 1545 carloads. The remainder and preponderent share of the total will come from fruit-growing and canning regions not tributary to the Santa Fe.

The estimates on grain in tons in territory tributary to the Santa Fe follows: Wheat, 90,775; barley, 140,594; oats, 12,630, and corn, 20,000. For Southern California the estimates in Santa Fe territory are: Wheat, 2520 tons; barley, 43,049 tons, and oats, 2580 tons. The corn crop in the Southland is not estimated, being very small.

Southern California's production of honey nearly equals that of the rest of the State, being 1,794,200 pounds of the extract out of a total of 3,584,200 pounds, valued at $179,210. The production of comb in Southern California is put down at 61,175 pounds.

The honey production in Santa Fe territory is estimated at 1,044,200 pounds of extract, and 61,175 pounds of comb in Southern California, and 1,040,000 pounds of extract in Northern California. To these totals should be added, according to First Vice-President Jacobs of the Simon Levi company, an assured production of 750,000 pounds of honey extract in the Imperial Valley and 1,500,000 pounds in those portions of the State not tributary to the Santa Fe.

The grain production this year, according to the best figures obtainable, is 10 per cent. heavier than last year, while the honey crop shows an appreciable increase.

SLOW AND FAST AT SAME TIME.

"BUG" IN THE NEW DAW TOO MUCH EVEN FOR THE SPEED BUGS.

Auto drivers must pass schools at a speed of not more than twelve and not less than thirty miles an hour. Any driver who cannot perform this unusual stunt will be punishable. So says the new traffic ordinance.

The persons who spent months preparing the law did not divulge to amused questioners yesterday where they secured their precedents, nor how two rates of speed in passing the same point at the same time may be attained.

The queer "bug," which is too much for the speed bugs, was discovered yesterday, and merry laughter at the City Hall followed the find.

The section of the ordinance that exacts the peculiar stunt reads:

It shall be unlawful for any person to ride, drive or propel, or cause or permit to be ridden, driven or propelled any vehicle upon or along any street or portion of a street by or contiguous to any public or parochial school or any public or parochial school grounds at a rate of speed exceeding twelve miles per hour and less than thirty miles per hour. Any person convicted of a violation of this provision shall be punished as provided for in section 80 of this ordinance.

I.W.W.

RED LEADER WHIMPERS PROMISE TO BE GOOD.

A PROTEST of innocence stultified by abject promises to behave hereafter won a suspension of a ten-day jail sentence for Jose Ruez, leader of the Latin branch of the I.W.W., on Aliso street, after Police Judge Chesebro had found him guilty of vagrancy yesterday.

The arrest of the red leader was the result of the latest outbreak in the back alley warfare, on Patrolman A. C. Whaples, who has patrolled the dangerous beat for fifteen months. In that time he has been fired on twice, presumedly by the anarchistic members of the I.W.W.'s, and has taken more than three-score revolvers from the persons of the reds. He says it is part of his day's work to frisk them for stilettos.

Wednesday night two I.W.W.'s were placarding the sides of buildings and telephone posts near their place at No. 335 Aliso street, with notices of boycott translated into the polyglot languages represented by the branch. Patrolman Whaples ordered the pair to desist, as the act was in violation of the city ordinances. Ruez, who is well over six feet tall, and broad of shoulder, came over from the I.W.W. hall and was told of the policeman's order.

"Well, I guess we can post all of them up we want to," he blustered, "and I guess you won't care to stop us, neither."

The red, certain of the number of loafers within call, became abusive and Patrolman Whaples arrested him. Ruez then sent out a loud call for help, which brought a horde of hangers-on running, and Ruez, in endeavoring to break away, was given a stinging blow over the head with the policeman's billy.

As Patrolman Whaples marched the man to the box, the I.W.W. gang followed, yelling imprecations, but none ventured within the ten-foot limit the officer had set.

KANSAS UNIVERSITY LUNCHEON.

Local alumni and former students of the University of Kansas will lunch at the Hotel Clark tomorrow afternoon at 1 o'clock, instead of dining in the evening, as was previously announced.

THRONE TUMBLES ABOUT HIS EARS.

"KING OF THE GREEKS" HAS A FEW REAL TROUBLES OF HIS OWN NOW.

George Psimoules, "King of the Greeks," was in the Police Court yesterday to speak for himself. Following his arrest, charged with battery upon William Burkhart of Riverside, two additional warrants were served on him yesterday, one charging him with battery of a woman and another with assault with a deadly weapon upon Burkhart.

Psimoules is the owner of a Greek coffee club at No. 229½ East Fourth street. For years his face has been familiar about the police courts in the interests of his countrymen. He came to see that they got justice, he explained, and at times his interference bordered on officiousness. Several months ago he was severely reprimanded and his visits since have been fewer.

He is charged with having beaten Burkhart with a gun and black jack. The same charge is made against his alleged accomplice, Peter Glavas. Burkhart was lured to the room of Mrs. Mabel Thompson, a friend of the Greek. A charge of vagrancy was placed against the woman and battery against the men. At the police station it was found that another warrant was out against Psimoules, charging battery and he was rearrested on it. Yesterday the more serious charge of assault with a deadly weapon was filed and the woman rearrested on a second warrant, charging her with maintaining a house of ill fame at No. 336 New High street. The trials were set for July 15 and the three admitted to bail, which was furnished for all by Psimoules.

Chickering pianos

The Choice of Discriminating Musicians Since 1823

The Meltingly Sweet-Toned Piano That Sings Like the Human Voice—Lovingly Did the Great Busoni Speak of the Chickering Piano.

—The Chickering is the very utmost in De Luxe Pianos for the drawing-room; the positive and final emblem of a home's elegance.

—The Chickering Piano is prized and praised by the celebrities of the musical world today the same as in years gone by. The praise is not bestowed upon the Chickering because of sentiment, but because it is admittedly the world's best piano.

Beautiful New Styles in Upright, Grand and Player Models Just Received from the Factory

—You are cordially invited to call and inspect them. Our convenient easy payment plan has made it possible for hundreds to own a magnificent Chickering Piano, who otherwise would have been denied the pleasure of possessing the world's finest musical instrument.

BEAUTIFUL ART CATALOG MAILED ON REQUEST.

The exclusive agency for Chickering pianos in Southern California, Arizona and New Mexico is controlled by this company.

SOUTHERN CALIFORNIA MUSIC CO.

MAIN 585 HOME 10585 — 332-34 SO. BROADWAY LOS ANGELES — SAN DIEGO RIVERSIDE PHOENIX

CHICKERING PIANOS
HAINES BROS. PIANOS
HOBART M. CABLE PIANOS
KRANICH & BACH PIANOS
FAIRBANKS PIANOS
VOSE PIANOS
APOLLO PLAYER PIANOS
EDISON DIAMOND DISC PHONOGRAPHS, VICTROLAS, ETC.

"SINCE 1880 THE HOME OF MUSICAL QUALITY"

Ever-advancing Southern Metropolis — *Pictorial City Sheet (11.)* — *California and the Coast—12 Pages.*

The Los Angeles Times

XLIIIRD YEAR. FRIDAY, JUNE 19, 1914.—EDITORIAL SECTION. POPULATION {By the Federal Census (1910)—319,198 / By the City Directory (1914)—516,317}

Woman's Prerogative.

GIRL SHATTERS IRISH ROMANCE.

Colleen Comes from Erin to Wed; Changes Mind.

Love of Home and Sailor Lad Calls Her Back.

Gallant, Jilted Lover Pays for Return Ticket.

The great feminine prerogative was used under unusual circumstances by Miss Lillie Sheridan, 18 years old, who came from Dublin to marry Terrence O'Loughlin, a Los Angeles violin maker, and changed her mind. She arrived Wednesday night, spent one day with the disappointed lover, and started back home last evening to marry William Connor, a sailor of her native city, whom she has known since childhood.

The young woman's change of mind was a shock to the violin maker, who met her during a visit to Ireland last fall. He pleaded with her to remain true to their vows, but in vain.

There is also a financial angle to the near-wedding. Mr. O'Loughlin paid for Miss Sheridan's passage to Los Angeles, buying a one-way ticket. When she closed her ears to the wedding bells he graciously bought her a return ticket.

Miss Sheridan gave two causes for the radical change made in her plans. She said that she suffered an acute attack of homesickness just before she reached Los Angeles and that she loves the sailor more than the violin maker.

Mr. Conner is near her own age, while Mr. O'Loughlin is old enough to be her father.

"I met Mr. O'Loughlin in Dublin last fall," Miss Sheridan said at the Hollenbeck yesterday afternoon. "I think that it must have been the prospect of a visit to America that induced me to promise to marry him.

"I changed my mind just before I reached Los Angeles and while I was suffering from a terrible gloom of homesickness. All at once the appeal of America vanished. The tears came when I thought of my native city and some one I left whom I have loved for a long time. I quickly made a decision.

"When I reached my hotel I wrote a letter to the young man telling him that I would return at once. I will meet him in Liverpool, as his ship will be there when I arrive. We will be married at my home. I am convinced now that I do not want to be married away from home."

A caller at the shop of the violin maker, No. 1884 South Spring street, yesterday afternoon, found him consulting a time table relative to the return route to be followed by the girl he had expected to be his bride. Mr. O'Loughlin was in an unhappy mood. He was not nearly so communicative as the young woman had been.

"Miss Sheridan is returning to Ireland," he said. "She is preparing to leave tonight. That is all I care to say."

AVIATOR MILE ABOVE OFFICER.

CONSTABLE UNABLE TO SERVE ATTACHMENT ON BIG AEROPLANE.

Deputy Constable Myers of Justice Reeves's court had the time of his life yesterday trying to attach a 200-horsepower biplane owned and manipulated by T. Kashiara, the "Beachey of Japan," formerly star aviator in the Mikado's army.

Mr. Myers, armed with the attachment, which called for $125 in cash for material used by the pilot in constructing his air machine, hurried to Kashiara's hangar at the Hyde Park aviation field.

The deputy constable found the airship missing from its mundane resting place, and no trace of Kashiara. He finally located a pair of field glasses, and, after scanning the heavens for an hour or more, discovered a speck a mile high in the clouds. He decided it was the Japanese airman, as the other machines were snugly ensconced in their respective hangars.

Mr. Myers followed the speck with the glasses until it was lost in a fluffy, white cloud. An hour later he returned to the city.

Early this morning Mr. Myers will try his luck again. He declared yesterday that he will engage the services of some knight of the air to attach Kashiara in the high heavens if the Japanese doesn't come to earth.

STILL IN JAIL.

Judge Inclined to Raise Rather Than Lower Amount of Bail Set for Union Laborite.

Edgar D. Byron, private detective and union laborite, charged with having attempted to extort $500 from Mayor Dudley of Santa Monica, yesterday made an unsuccessful attempt to secure his liberty on bail.

The alleged ringleader of the gang of swindlers who blackmailed scores of elderly men and women in this region, appeared before Judge Cabaniss with $1000 in cash and asked to have his bail reduced from $5000 to $1000. He complained that the lack of sunlight and exercise was undermining his health.

"I am inclined to raise your bail instead of reducing it," said Judge Cabaniss. "You are charged with a heinous crime, namely, extortion, which is really blackmail. I don't think it will hurt you to remain in jail until your trial. Los Angeles has the best regulated jail in the State and the meals are excellent. I guess Sheriff Hammel can arrange to place you in a cell where a few rays of sunshine will strike you and you will be none the worse off. I will also ask him to see that you get plenty of exercise."

Byron started to say something but was led from the courtroom.

BRAWL'S OUTCOME TRIVIAL.

Nathan B. Woodcock, a solicitor, was fined $10 yesterday by Police Judge Chesebro for drunkenness. He was a participant in a street fight at Seventh and Hill streets Wednesday night in which Arthur T. Wright, a clerk, living at No. 721 South Hope street, was injured. Woodcock was held without bail until the extent of Wright's injuries could be ascertained. Yesterday it was found that, while Wright had suffered a basal fracture of the skull, it was not believed it would prove fatal and Woodcock was sent into court to answer a charge of drunkenness.

Rejected Suitor Pays the Freight.

Miss Lillie Sheridan,

Who came all the way from Dublin, Ireland, to Los Angeles to marry Terrance O'Loughlin, a violin maker, and changed her mind and has started back home to wed William Connor, a sailor, whom she has known since childhood.

CONTRACTOR PASSES AWAY.

End Comes During Health Quest at Calistoga—Funeral Services Will Be Held Here Today.

Napoleon B. Taylor, for the past fifteen years a contractor in this city, died last Monday at Calistoga, where he had gone in the hope of regaining his health. The end came suddenly a few days after his arrival there. The funeral services will be at 10 a.m. today at the Pierce chapel, No. 814 South Flower street. Rev. C. C. Pierce, for many years friend and pastor of the deceased, will have chargeof the services. Prof. Earl C. Houk, baritone, will sing.

Mr. Taylor leaves a widow, Mrs. Phoebe Taylor, his mother, who resides at El Monte, and one brother, Rev. George W. Taylor, an evangelist, who has been conducting meetings in Washington, and will be at the funeral.

TAKES ANOTHER'S BED.

Owner Protests and Two Officers Help Vaudeville Actor Rise as Clock Strikes Noon.

It took two officers to get Thomas Kurt, a vaudeville actor, out of another man's bed yesterday.

A. L. Marquiss, who lives at No. 828 South Flower street, telephoned the police that Kurt had been spongeing upon him and had no inclination to seek work. Also that he had appropriated the Marquiss bed and notwithstanding that the clock had struck the noon hour, Kurt refused to budge. Detectives Beaumont and King were sent to the Marquiss place and there assisted Kurt to rise and escorted him to police headquarters, where he was charged with disturbing the peace.

"It is my peace that has been disturbed," he told Desk Sergeant Heath.

ELECTED BY MAIL.

Fifteen members of the Southern California section of the American Institute of Mining Engineers met last night in room 300, Germain building. The results of the recent election, in which the ballots were sent by mail, were announced. All of the old officers were re-elected: Chairman, Theodore B. Comstock; vice-chairman, Seeley W. Mudd; secretary-treasurer, F. J. H. Merrill; and members of executive committee, C. C. Jones and Frank Robbins.

CONDEMN SPECIAL ASSESSMENT ACT.

IMPROVEMENT CLUBS CHARGE IT FAVORS CONTRACTORS AND THEIR BACKERS.

A resolution condemning the special assessment act of 1913, and calling attention to a number of objectionable features, was adopted last evening by the Federated Improvement Association at No. 547 South Broadway. About 250 delegates from twenty-four associations were present. President McCallum presided.

The resolution, prepared by a committee of which William L. Stooksbury was chairman, charged that the law favors contractors and their financial backers and dealers in improvement bonds to the detriment of property owners. These other objections were raised:

That the law is drastic in its method for forcing the collections of assessments; that it requires the work to be done by the contract system, not permitting the city to do the work or to furnish materials; and that the decision of the City Council is final with no chance for a rehearing or an appeal.

The resolution recommended that the defects of the law be called to the attention of the Governor and State Senators, and Assemblymen with the request that it be amended.

The association voted to hold its annual picnic, July 16, at Venice. About 3000 are expected to attend. A special meeting of the association will be held July 9.

The East Jefferson Improvement Association was admitted to membership. Reports were made by delegates from a number of associations, telling of various improvement work either projected or under way.

WHAT $10 DID FOR THIS WOMAN

The Price She Paid for Lydia E. Pinkham's Vegetable Compound Which Brought Good Health.

Danville, Va.—"I have only spent ten dollars on your medicine and I feel so much better than I did when the doctor was treating me. I don't suffer any bearing down pains at all now and I sleep well. I cannot say enough for Lydia E. Pinkham's Vegetable Compound and Liver Pills as they have done so much for me. I am enjoying good health now and owe it all to your remedies. I take pleasure in telling my friends and neighbors about them."—Mrs. MATTIE HALEY, 501 Colquhone Street, Danville, Va.

No woman suffering from any form of female troubles should lose hope until she has given Lydia E. Pinkham's Vegetable Compound a fair trial.

This famous remedy, the medicinal ingredients of which are derived from native roots and herbs, has for forty years proved to be a most valuable tonic and invigorator of the female organism. Women everywhere bear willing testimony to the wonderful virtue of Lydia E. Pinkham's Vegetable Compound.

If you have the slightest doubt that Lydia E. Pinkham's Vegetable Compound will help you, write to Lydia E. Pinkham Medicine Co. (confidential) Lynn, Mass., for advice. Your letter will be opened, read and answered by a woman, and held in strict confidence.

SECURITY First!

This has been the characterizing feature of SECURITY banking for over a quarter of a century, and to this policy and reputation are due the strength and patronage of the oldest and largest savings bank in the Southwest.

Protection *above all else*, for the individual depositor, best expresses the SECURITY idea of a bank for the people—

—it makes no loans to its officers;

—it accepts no accounts of other banks;

—invests its deposits only in the highest class loans and approved investments;

—pays only those rates of interest which are consistent with safe banking.

This conservatism has attracted over 88,000 individuals who wish their savings to be placed beyond every element of chance and speculation, while earning a liberal rate of interest.

New Account windows Nos. 25, 26, 27, 28 and 29.

SECURITY TRUST & SAVINGS BANK

Oldest and Largest Savings Bank in the Southwest

Resources over $46,000,000.00

SECURITY BUILDING Fifth and Spring

EQUITABLE BRANCH First and Spring

Hurry!

"TIMES" CAMP TO OPEN A WEEK FROM MONDAY.

WILL IT be a hit? I should say it will. One of those smashing, crashing hits that will be heard all over Southern California in no time. To get in on this big opening trip to the Times Camp for boys you will have to hurry and make your reservations now. The first trip is nearly full, but there is still room for a few more boys that want to be there on the opening day.

Get a chance at capturing the first goat and the beautiful bronze loving cup, the prize offered for doing it. The Times Camp will only accommodate a limited number of boys, and, in order not to have it overcrowded, we can only take a certain number on each trip. Therefore it is necessary that you make your reservations now. The first trip leaves on Monday, June 29, the second on the following Thursday, July 2. Both of these trips are well under way, but there is still room for a few more. Camp Manager Gillett has just returned from a three days' trip to the island and reports that everything will be in first-class shape for the big opening. The camp will be a hummer and we guarantee that every boy who attends will have the time of his life, such a time as will never be forgotten.

For every six new subscriptions to the Sunday and daily Times you will be awarded a four-day outing at The Times Camp. For four days or more you will be our guests, all expenses paid from Los Angeles to Catalina and return. You will also be supplied with bathing suits, boats for rowing on the beautiful bay of Avalon and outfits for all games, absolutely without cost. Call or write for illustrated circular, containing information and subscription blanks. It will furnish you with all information concerning this exceptional vacation outing offered by The Times.

MUST EXPLAIN CAR FARES.

George D. Hurlbert, construction overseer for Mrs. Mary H. Banning of Wilmington, who, it is alleged, charged her for car fare her employees paid, will stand trial for obtaining money under false pretenses before Police Judge Williams on June 24.

NO NEW TRIAL FOR HIM.

The District Court of Appeals yesterday affirmed the judgment of Superior Court Judge Craig, refusing a new trial to Neils Svendsen, found guilty of robbery committed on Sing Lee near Whittier. It was alleged that evidence had been wrongfully withheld from the jury.

And this is the STRANGER,
Who comes to our Town:
To drink of the sunshine
—Perhaps settle down.
Whichever it be, let him hearken to this—
"Add to your pleasure and add to your bliss
By demanding the Bread that JEVNE BAKES."

—for sale everywhere

Song Hits at 15c

Named in Order of Popularity. 7 Copies for $1.00.

All Aboard for Dixieland; Rose of the Mountain Trail; The Life; I'm On My Way to Mandalay; Rebecca of Farm; While They Were Dancing Around; My in California; I'm Crying Just for You; Little Ford Rambled Along; When the Angelus Mr. Railroad Man; My Dreams Are My Garden It All Over Again.

For The June Bride

An assortment of framed and unframed pictures June Bride. Selection and price difficult to We invite you to inspect the following subjects piece; For All Eternity; To Love and to Cherish; Home, Farewell; Her Wedding Day; Lost and Fisher's Six Moments in a Girl's Life and many others.

Kewpie Dolls 50c

We have dressed and made ready for company the 50c size Kewpie Dolls. Children shout with 'em. These Dolls will be placed on sale price other dealers ask for naked Kewpies. of course, so hurry and get yours.

Important News

Guaranteed Piano Tuning, $2.00 in City Limits.
Society Stationery and Office Supplies at Popular
Engraving, Invitations, Calling Cards, Etc.
We Do Good Picture Framing. No Trouble to
Free Popular Concerts. Everybody Invited to

"When It's Music or Pictures, Go Where the Crowds

The Remick Song Shop

522 S. Broadway LOS ANGELES 333½ S.

We Use Bartlett Music Co. Pianos in Demonstrating

Vigorously good—and keenly delicious. Thirst-quenching and refreshing.

The national beverage —and *yours.*

Demand the genuine by full name. Nicknames encourage substitution.

THE COCA-COLA COMPANY
Atlanta, Ga.

Whenever you see an Arrow think of Coca-Cola.

Smith Music Co.
406 West Seventh St.
Sole Representatives of the
EVERETT PIANO

FOR THE VERONICA WATER CURE

For Headache, Biliousness, Constipation, Stomach and Liver Troubles, and GET WELL

All Druggists. 5¢ Glass at all Soda Fountains and Bars.

...15c

...popularity. 7 Copies for $1.05.

...Name of the Mountain Trail; Take It to Mandalay; Rebecca of Sunnybrook ...ancing Around; My Heart's Way Out ...Just for You; Sunny Somewhere ...; When the Angelus Is Ringing; Old ...ams Are My Garden of Love; I'll Be ...

...Bride

...ed unframed pictures here for the ...price difficult to duplicate elsewhere. ...following subjects: Love's Harbor ...Love and to Cherish; My Dear Girl ...ding Day; Least and Won; Mother ...ist's Life and many others.

...50c

...ready for company one hundred ... Children shout with joy at sight of ...taced on sale dressed, for 50c, just ...naked Kewpies. There's a child ... yours.

...ws

...$2.00 in City Limits. Phone For...

...e Supplies at Popular Prices.

...ing Cards, Etc. Tango Favors.

...g. No Trouble to Quote Prices.

...erybody Invited to Attend.

...Go Where the Crowds Go!

...Sang Shop

...LES 333½ S. Spring S...

...d—and keenly ...Thirst-quenching

...l beverage ...vours.

...by full name ...age solicitation.

...A COMPANY ...Co.

...11½ MILES

All the Hamburgers in Los Angeles put into one big meat, would make a Homephone 60 million high, or more than twice the height of the world's highest mountain.

Order a Homephone for your home and learn the "why" of Homephone popularity. Call Contract Dept. F92.

...Luxury ...Quality Supreme

...French Artist ...All Pastel and Water Color ...reading and ...

...Happy Days.

...WER SHIPPING ...RATES POSSIBLE.

...COMMERCE CHAMBER IN ...ATTER TO SHIPPERS.

...Taking Advantage of Facilities ...Los Angeles Harbor and Rate... Inland Tonnage Out of Here, ...Wharfage Charges Will Be Eliminated.

...Dozens of shippers received ...letters yesterday from the Foreign ...Trade Department of the Chamber ...of Commerce, urging them to take ...advantage of the shipping facilities ...afforded by Los Angeles harbor and ...the part it is to the removal of the ...wharfage, which the companies ...operate on tonnage moving ...through this port, due to the comparatively small volume compared ...with other ports of the Pacific Coast. ...The text of the letters follows:

...We are sure that your import ...and export shipments can be made ...to the Port of Los Angeles at a ...saving over the routes you are ...now using, and that our port is fully ...equipped to handle any shipping that ...may offer. We now have direct ...steamship service from Eu... and oriental ports by steam... operating on schedule time and ...cargoes can be depended upon to ...arrive in first-class condition at the ...wharf. Besides these there ...are many steamers, both of which ...can be had at a saving of dollars to you with ...service that is highly efficient.

...At present there exists a differen... of $1-4 per ton (40 cents) ...over Pacific Coast ports on ...most of the tonnage coming in ...is not being as great as that go... to other ports. The steamship ...companies promise to remove this ...condition as soon as sufficient ton... comes into Los Angeles Harbor ...to warrant it, and it is therefore up ...to the Chamber to help us re... this extra charge and thereby ...put us on the same footing with ...other ports. Opportunities for ex... considerable quantities of ...Utah products have presented ...themselves in the last few months, ...but somewhat handicapped on ...account of the existing differential ...charge. An appeal to you, Mr. Mer... chant, to help us in removing this ...discrimination by increasing the tonnage ...through Los Angeles Harbor. It ...would be to your advantage ...to use your traffic department in... ...the most efficient steamship serv... ...offered us.

...The Chamber will be glad to furnish ...you with any information or refer... you may desire, and the Foreign ...Trade Department will gladly lend ...its assistance or information ...possible.

...OUT OF "GOUP."

...Robbers Charged With Bur... Explosives Taken Into Court...

...Confronted by exhibits of dynamite ...and nitroglycerine and the al... confessions of two of their ...pals, Louis Carl, Louis Vincent, ...Harry Peck and Walter Walton, ...charged with burglary, yesterday were ...held to answer under $15,000 bonds ...each by Judge Rives. There was enough ...dynamite and "soup" in the little ...valises to blow the Courthouse ...and all of Records to bits.

...The dynamite was discovered after ...a signed confession of Vincent in a ...room at the home of Sam Martranza's house ...at No. 325 North Olive street. ...Martranza, alias "Dago Sam," the al... leged "boss" of the gang, is now ...being sought by the police.

...The defendants are charged with ...the robbery of the Los Angeles ...Manufacturing Company, May ...1. The robbery was attempted after ...they had bound and gagged the ...night watchman. The safe was ...partly wrecked, but nothing of ...value was taken.

...Carl confessed to Deputy ...District Attorney Harry Wright that members ...of the gang had committed over ...thirty robberies in and about Los An... geles during the last three months. ...Carl, Walton and Peck are in... volved in the recent Casa Verdugo ...robbery, according to the offi... cers. They are ex-convicts.

...UNDER NOTE.

...Father Expecting to See His ...Son Is Sued and Goes to the ...Rescue for Assistance.

...When O. E. MacComber, a young ...married employee of an electrical ...concern, went yesterday to visit his ...three-year-old son, Edward, at No. ...—— Thirty-fifth place, where the ...child was boarded, he was told that ...his wife had taken the boy away. He ...found two notes, which had been ...pinned to the boy's jumper, which ...had been removed from him.

...One note said:

..."You are a bunch of thieves and ...we have come to steal your child."

...The other said:

..."We are going to kill you."

...The notes were signed "Black Handers" ...and were augmented with crudely ...drawn skulls.

...MacComber took the notes to ...Chief Sterling and asked the ...protection of his child. He said ...he had not lived with his wife since ...last April and that he had filed a ...divorce complaint against Mrs. Mac... Comber last week, alleging infidelity ...with a man now on the chain ...gang as co-respondent. In his peti... tion he asked for custody of the boy, ...believing that his wife will not ...leave the city and has taken the ...child beyond the court's jurisdiction. ...The MacCombers live at No. 133 ...North Bunker Hill avenue.

...CHARGED WITH FRAUD.

...Alleged Victim Alleges He Paid ...Good Money for Stock and a ...Gun Neither.

...Upon the complaint of Albert A. Jones, a real ...estate dealer, jointly charged with A. ...Ross Hill with obtaining money by ...false pretenses from A. V. Allen, was set for ...arraignment yesterday by Police ...Judge Rose.

...Jones says that he paid $26.35 ...each to Hill, who he says, represented ...himself as manager of the Inde... pendent Ice and Cold ...Storage Company, with the under... standing that he was to get fifty ...per cent of the profits in the company and a ...salary of $225 per ...month. When the job did not mate... rialize he brought the criminal action. ...Hill was not arraigned. Jones's ...claim is for $500.

...MOTORIST FINED.

...Ralph R. Barker, an attorney, who ...lives at Sixth and Olive streets ...was charged with driving an automo... bile unregistered, pleaded guilty ...when arraigned in Police Judge ...Rose's court. The court could ...not impose the penalty off-hand, nor ...does it know what penalty ...will be in store for him, so ...the matter was delayed until the after... noon, when a fine of $50 was ...imposed.

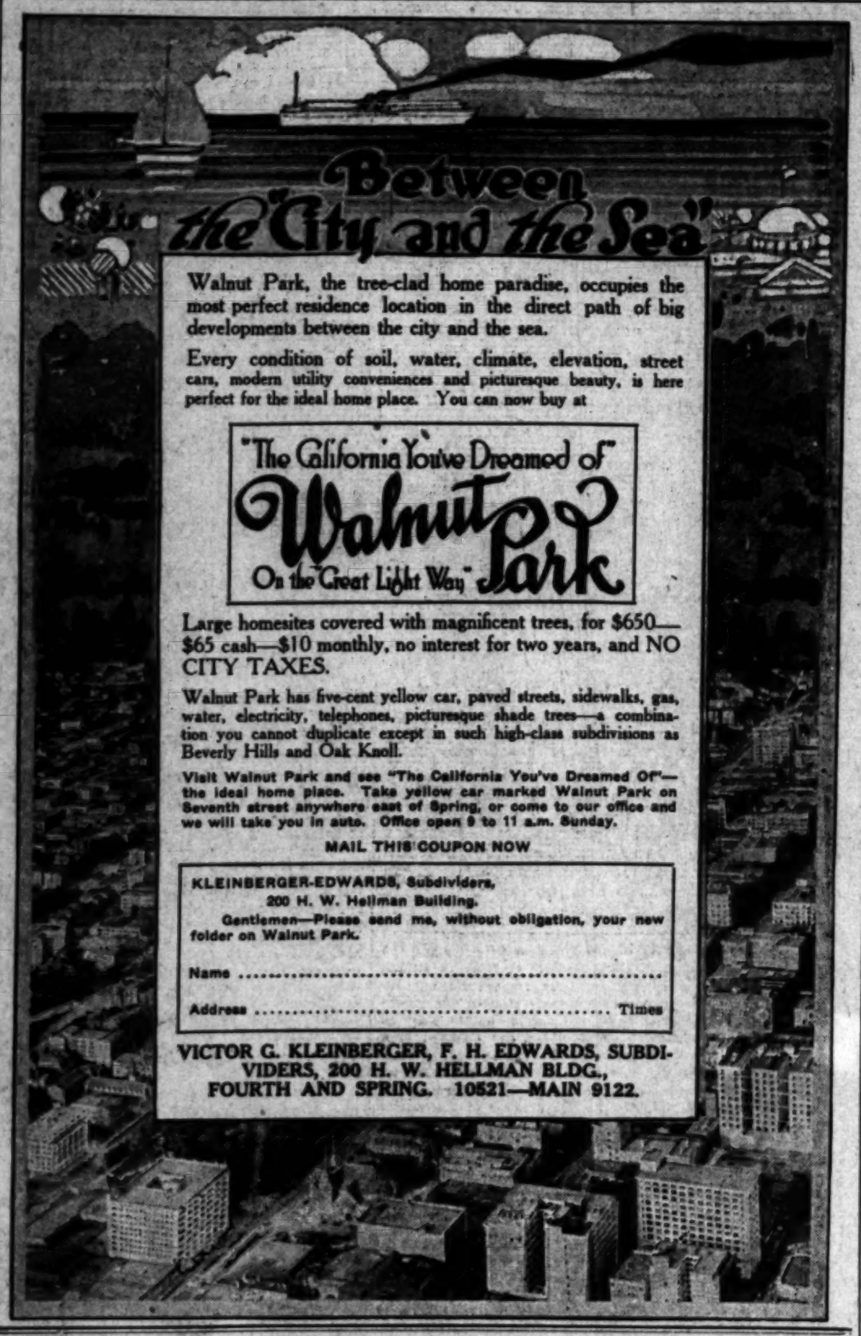

Sand Lot War.

(Continued from First Page.)

bonanza in her supposedly worthless acres of sand.

With the discovery of the value of her property, began the struggle to keep possession of it. On every side attempts were made to secure her title, by hook and by crook. Offers were made to purchase it, threats of condemnation followed, but in spite of the pressure, she remained firm in her determination to retain her hold on the sand pits.

SAND SIGNED AWAY.

A month ago, according to Mrs. De Turk, her husband, who is past 80 years of age, signed a real estate contract with a certain local operator, which gave him the privilege of hauling sand from the land. Two weeks later she says she discovered the contract and immediately had her men put chains on the gates of the sand pit. Since that time she has been on guard at the gates with a shotgun handy.

Tuesday she was granted a restraining injunction by Judge Cabaniss. Her anxiety relieved she was preparing to attend the theater when fired upon from outside the window.

The dressmakers fitting model which stood just inside the window is thought by detective to have been the target at which the assassin fired, mistaking it for the figure of their intended victim.

Mrs. De Turk crossed the room and stooped to pick up a pair of shoes. As she did so there was a loud report and the shot passed through her hat and ploughed its way through the dress form and imbedded itself in the wall. As the shot passed through the curtain it snapped the shade up and the two men outside ran away into the darkness. Mrs. De Turk fell to her knees, and sheltered by a sewing machine that stood before the window, she says she could clearly see one of the men. Her description tallies with that given by her friend, Mrs. Williams, who rushed to the window to catch a glimpse of the fleeing pair.

REVENGE, MAYBE.

A second possible motive for the shooting is that of revenge. Mrs. De Turk having had trouble some time ago with one of the sand drivers.

The round hole made in the wire screen outside the window shows that the shooting was planned.

"My husband signed the contract to sell our land," said Mrs. De Turk, yesterday, "without even reading it over and because I will not stand quietly by and see our work of years taken away from us, I am made a target. With me out of the way, those who want our land would not have any trouble wresting it from Mr. De Turk."

"REALIST" RELEASED.

Short-Story Writer Charged With Burglary Out on $1000 Bail—Has Had His Lesson.

Fred J. Jackson, short-story writer and tango master, who confessed to burglarizing his former employer's offices and stealing valuable rose beads, yesterday walked out of the County Jail a free man, temporarily, at least. Friends of the dashing young society tangoist furnished the necessary $1000 bonds.

"I will never go back to jail," said Jackson, as he waved good-by to the turnkey. "I intend to repay Mr. Walker and I feel sure the District Attorney's office will not oppose probation. It won't do them any good to send me to prison. I have had my lesson."

Jackson went to San Pedro with his mother, who resides there.

Mr. Gordan Says—

Wedding invitations are out! You've received yours—and are wondering what you'll wear!

Your Double Breasted Frock (Prince Albert) may be a bit "ancient" as to style. Of course a 1914 "Prince Albert" is strictly proper. But, save on rare occasions, you have little use for one.

Why not a Cutaway Frock suitable alike for Day Weddings, Church or Promenade? More and more it is being worn by the younger men.

Materials should be Worsted Vicuna in either an Oxford Gray or Black. Waistcoat of the same material with collar. Trousers should be of a well-defined striped Worsted. And the Style? Coat is flat braided. And nattier, more trim than ever. Trousers, sleeves, waist—all are spare.

And, Suite 300 is only a step from the elevator.

Bernard Gordan
Tailor and Draper since 1886
Suite 300 Union Oil Bldg. Spring at Seventh.

PICO STREET is being continued to the sea. It terminates at VICENTE TERRACE TRACT. Buy a lot now and double your money. SCHADER-WELLS, Sole Agents, 1808 Ocean Avenue, Santa Monica, Cal.

FOREIGN CRAFTS COSTLY.

John D. Spreckels Forced to Pay Government Tax on His Private Yacht Venitia.

It might be well for any man with sporting proclivities, with a weakness for a private yacht, to have the craft built in America, if the collection made yesterday by the Collector of Customs from John D. Spreckels of San Diego is any argument.

Mr. Spreckels owns the yacht Venitia, having purchased the craft of 534 gross tons from George W. Elkins, the Philadelphia street-railway magnate, September 28, 1910. Yesterday a check for $12,652.98 was received from Mr. Spreckels, being the amount of tax levied on foreign-built vessels by the act of Congress for the years 1911-12-13, or $3738, including the interest, for each year that Mr. Spreckels has owned the boat.

The question of the taxation of the vessel under the circumstances was disputed in the United States treasury circles for some time, but a decision of the United States Supreme Court in a similar case involving the yacht of C. K. Billings, the millionaire, settled the status of the tax, and payment was made as soon as the papers could be prepared.

WILL PAY FOR TEETH.

Upon the agreement of Serapio Martinez to pay for four teeth to replace those knocked out of the head of Thomas Rubol in a fight, Police Judge Chesebro yesterday suspended the sentence of 100 days in jail which he had imposed. The two men are construction employees of the Pacific Electric and became involved in a fight. Before he learned that a warrant was out for him, Martinez apologized to his late antagonist and when he agreed to pay the dental damages, Assistant City Prosecutor Blythe recommended suspension of sentence.

VERMONT ASSOCIATION PICNIC.

The Vermont Association last night voted to hold its next meeting in the form of a picnic in Sycamore Grove on July 4, for which occasion an entertaining programme will be provided. They invite all former residents of the State to attend, with their families and guests, and enjoy an old-fashioned basket picnic.

Furs
New Styles
Less 20%
Colburn's
806 S. Broadway
Home P6699 Sunset 7372

VILLE DE PARIS
317-325 SO. BROADWAY — 312-322 SO. HILL STREET
A. FUSENOT CO.

Opening of a New Department

IN OUR BASEMENT SALESROOM

Notions—Stationery—Art
Extraordinary Opening Values

For the benefit of the thousands of our patrons who depend upon our splendid Basement Store for nearly everything they need in Dry Goods, we have established a downstairs department—combining Stationery, Notions and Art Needlework.
Of course, the "greatest of values" will always be found here—but for our Opening Day we believe we can justly claim the following values to be extraordinary:

18x18 Battenberg Centerpieces. Regular Price 35c. Several pretty designs to select from.....	15c
Stamped Pillow Tops (with backs.) Regular prices 65c and 75c—Made of linen crash, art linen and burlap; in brown, green and natural. Assorted conventional and floral designs.....	25c
Stamped Scarfs, Ovals and Centerpieces. Regular prices 65c to $1.00—In linen crash and burlap, with stamped or colored stenciled designs.....	25c
Stamped Cretonne Table Squares. Regular price $1.25—Size 36x36. Printed in pretty floral or conventional designs	35c
Embroidered Scrim Centerpieces. Regular price $1.00—Drawn-work borders, with colored embroidered center designs. Cream-colored scrim.....	35c
Beautiful Tapestry Pillow Tops. Regular price $1.25—Attractive designs in combinations of green, red and gold.....	50c
Battenberg Scarfs and Squares. Regular prices 75c to $1.25—Sizes 18x50 and 30x30. Many designs	50c
Jap. Embroidered Scalloped Centerpieces. Regular prices $1.50 to $2.50—Beautifully embroidered on white linen.....	$1.00
Drawn-work Scarfs and Squares. Regular prices $1.50 to $2.00—Large sizes in elaborate designs	$1.00
Hand-embroidered Hemstitched Scarfs. Regular price $2.75—Natural color, embroidered in red or blue. Just the kind for beach cottages	$1.00

Notion Bargains

5c Pin Cubes
Assorted colors. Black, white or black and white. REDUCED TO 2 FOR 5c.
10c Kirby Beard Hair Pin Cabinets
Assorted sizes. REDUCED TO 8c.
5c English Brass Pins
2 PAPERS FOR 5c.
7c to 10c "Gripit" Safety Pins
REDUCED TO 5c.
25c Shell Hair Pins
½ doz., large size or 1 doz. small size in box. REDUCED TO 15c.
5c Shoe Laces
1, 1¼, 1½-yard lengths. REDUCED TO 2 PAIRS FOR 5c.
25c Key Chains
REDUCED TO 5c.
5c Collar Supports
REDUCED TO 2 FOR 5c.
25c Stickered Braid
6-yard bolts. White and colors. REDUCED TO 15c BOLT.
50c Silk Elastic Hose Supporters
Velvet grip, sew-on style. In blue and pink. REDUCED TO 25c.
5c Mercerized Floss
Not all colors. REDUCED TO 1c SKEIN.
4c Glossilla Floss
All wanted shades. REDUCED TO 3 SKEINS FOR 5c.
Dennison's Roll Crepe Paper
Broken range of colors. Slightly mussed from display. Regular price 10c. REDUCED TO 2 ROLLS FOR 5c.

No wood - no coal - no ashes

A good oil stove does away with all the dirt and bother that comes with wood, coal and ashes. It makes light work and a clean kitchen. That's because it burns kerosene, the clean, cheap fuel.

New Perfection
OIL COOK STOVE

is a fine stove for hot weather because it doesn't over-heat the kitchen. All the heat is applied at the cooking point. You can bake, broil and roast on it just as well as on a wood or coal stove—and much cheaper. It doesn't smoke or smell; doesn't taint the food. Get an oil stove and make summer cooking easy and comfortable. Dealers Everywhere.

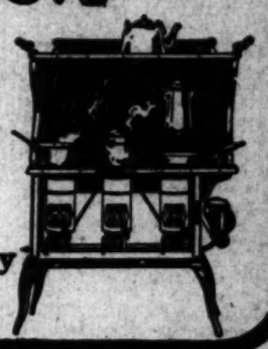

Use Pearl Oil For Best Results

Standard Oil Company
(California)
Los Angeles

Canadian Rockies

Eight Hours — Twenty-Four Hours

You can cross the Swiss Alps in eight hours. You can't cross the Canadian Rockies in less than twenty-four. The

Canadian Pacific Railway

the world's greatest transportation system, is the only railroad straight through the heart of the Canadian Rockies. See without side trips the magnificent scenery which Edward Whymper, of Matterhorn fame, has so aptly described as "Fifty Switzerlands in One."

In the best "spots" Banff, Lake Louise, Field, Glacier, Balfour—Canadian Pacific hotels provide the last word in luxurious comfort.

Everything Canadian Pacific Standard—none better

For further particulars call or write for Booklet No. 1
A. A. POLHAMUS, Gen. Agt. Pass. Dept., 708 S. Spring St., Los Angeles, Cal.

A. GREENE & SON Exclusive Ladies' Tailors
A Full Line of Reasonable Suitings on View.
321-25 WEST SEVENTH ST., Third Floor.

BOOKS Bargains in Books
Stratford & Green, 642-44 Main St.
Main 3655 F3970

You Can Have Soft White Hands

By Using Cuticura Soap Exclusively

And Cuticura Ointment occasionally. They succeed when others fail.

Samples Free by Mail
Cuticura Soap and Ointment sold throughout the world. Liberal sample of each mailed free, with 32-p. book. Address "Cuticura," Dept. 21M, Boston.

WALK-OVERS
THE SHOE FOR YOU
for
MEN AND WOMEN
Two Walk Over Stores
612 So. Broadway and Spring at Fourth

PUBLISHERS:
THE TIMES-MIRROR COMPANY
OFFICERS:
H. G. OTIS, President and General Manager.
HARRY CHANDLER, Asst. Gen. Mgr. and Treas.
HARRY E. ANDREWS, Managing Editor.
P. K. PFAFFINGER, Assistant Treasurer.
MARIAN OTIS-CHANDLER, Vice-Pres., Secretary.

Los Angeles Times

EVERY MORNING IN THE YEAR.
Daily, Sunday, Illustrated Weekly and Semi-Monthly Magazine. Daily Founded Dec. 4, 1881—33d Year.
Member, Class A, of the Associated Press. Leased-wire mileage covered: Day, 32,000; Night, 32,000; words transmitted, 30,000.
OFFICE:
New Times Building, First and Broadway
LOS ANGELES (Loce Ahng-hayl-ais
Entered at the Postoffice as mail matter of Class II.

GETTING TALKED ABOUT.

A London suffragette chained herself to the statue of the Duke of Wellington. Such press agents as these wild women never before existed.

IT'S ONE CHANCE.

A constitutional amendment has been suggested to clamp the lid tighter on dry States. The plan might prove helpful. Prohibition will never be effective as long as it is not affected by interstate laws.

A WARM WELCOME.

The Southwestern Pacific is coming into San Diego from Utah by way of Denver and the Imperial Valley. It cuts a rich territory from start to finish and we hope it will be built somewhere besides on paper.

ACHIEVING A REPUTATION.

The United States is gradually getting a name for itself abroad as the home of incompatibility and alimony. "Remarkable," says a character in Chesterton's play "Magic," "how incompatibility has progressed in the States."

TAKING THE CURE.

A Los Angeles woman accused of being a highbrow vindicated herself by going to a baseball game one afternoon and reading a story in the Saturday Evening Post that night. She has been restored to the complete respect and confidence of her family.

RIDING TWO HORSES.

Any Californian who attempts to avail himself of the Johnson-Eshleman trick to run as both a Republican and a Progressive will come to grief, for the voters of California, while they can stand a Democrat or a Progressive, yet hate and despise a straddle bug. There are circus acrobats who can successfully ride two horses at once, but they cannot ride horses going in opposite directions.

INSIDE INFORMATION.

A lady who has a missing daughter thinks she can be located by the number of times that she orders ice water brought to her room when she stops at a hotel. All the detectives have to do is to sit around the hotel lobbies and listen for the tinkling ice-water pitchers. If they chase the ice water to the room of a fat drummer he will not be the missing lady and they must strike a new trail. Somehow the mother's description is not convincing.

SOCIALIST LEGISLATION.

Massachusetts, both in her organic and statutory laws, has clothed municipalities with the power to deal in commodities. But her cities have as yet not attempted to exercise that power except to sell fuel, which is, in a way, a public utility. Boston has not as yet proposed to deal in beans, or potatoes, or calico, or ready-made clothing, or shoes, or mutton chops, or to provide municipal barbers, or bootblacks, or cocktail mixers—all these may come in time, and they may not.

WORKERS AND DIRECTORS.

Kansas wants 40,000 workers in her wheat fields at $1.50 to $2 per day and board. The I.W.W.'s on their march are giving Kansas a wide berth. They do not want to work in the wheat fields at any price. They want jobs as time-keepers, and barkeepers, and watchmen, and overseers, and cashiers. "This world," said Weary Walker, when he was asked to split wood in return for lodging and breakfast, "is made up of fellers who work and fellers who direct. I am one of the directors."

MAYBE NOT.

Secretary of Labor Wilson says that the policy of the administration in aiding by tariff legislation to deprive a million workers of their jobs in the factories and foundries will work no harm, because they can all find work on the farms harvesting the bumper wheat crop. The Department of Labor, over which Secretary Wilson presides, has applications for 80,000 men to help harvest the wheat.

When the Secretary was asked what these workers would do after the wheat crop was gathered, he replied that they could return to the textile and metal industries, for these would be revived with the money received for the wheat.

But maybe the farmers won't invest the money they receive for the wheat in cotton mills and steel manufactures.

A JOB FOR THE COLONEL.

A refugee from Mexico has suggested a settlement for the internal dissensions of that republic that at least will be satisfactory to the chief party interested. Huerta and Carranza and Villa and Zapata all being considered ineligible for the dictatorship, why not hand over the management of Mexico to Theodore Roosevelt?

This would keep him in the limelight, a necessary sop for his fractious egotism; this would save the American public some dreary magazine articles, relieve Great Britain from his would-be meddling in Irish affairs, and give the Mexicans a chance to expose the paper pulp of which the once famous big stick was really constructed.

By all means let Mexico have the Colonel. She deserves some punishment for her sins. From the remnants of the Progressive party he might form a small body of cavalry, and so feel as big as Napoleon surrounded by the Old Guard, or Caesar leading his famous Twelfth Legion. And if the worst came to the worst he could discover another river and lose himself again.

SHUT UP AND GO HOME.

The Simmons Hardware Company of St. Louis, in its plaintive appeal to Congress, has given voice to the sentiments of the people of the land. It concludes its review of the mischief already done to the business of the country by Congress, and the further mischief which will result from threatened legislation, by saying to Congressmen and Senators, individually and collectively, "please shut up and go home."

The Times indorses and re-echoes the prayer of the St. Louis merchants. It begs the M.C.'s (mischief concocters) and U.S.S.'s (unconditional surrender slaves) at the capital, to consider that they have already perpetrated a sufficient amount of mischief, and inflicted upon the country a sufficient quantity of disaster to satisfy the most rapacious appetite for unwise and devastating legislation.

Go home, gentlemen, if you are gentlemen. Remember the factories and foundries you have closed, and the million workers you have deprived of their jobs, and the national treasury you have emptied with your ill considered and villainous tariff. Be satisfied with the harm you have already done and—

"Shut up and go home!"

There is but little pie left on the counter for you. Further subservience to the autocrat of the White House is likely to be uncompensated. The citrus orchardists at your behest have discontinued the planting of lemon and orange trees. The cane sugar factories of Louisiana and the sugar beet factories of the West are closing their doors. The Hawaiians are planting pineapple shrubs where of old the cane waved in the breeze. The lumberjacks have come in from the forests and have joined Coxey's army, and the sheep farmers are gnawing the bones of their slaughtered flocks.

"Look again and look exulting
On the ruin you have made"
And "Shut up and go home."

Your repeal of the Panama Canal free tolls has closed American ship yards. No new keels are being laid. The ministers of King George are grinning and the American Anglomaniacs are dancing with joy at Great Britain being admitted to joint control, or rather to complete control, of the $400,000,000 canal to the digging of which in American territory she contributed not a shilling. The American eagle is shrieking with humiliation under the paws of the British lion. The flag of forty-eight stars is drooping at half-mast and the cross of Saint George is floating in triumph at the peak.

Shut up and go home!

Please do not stay and trust bust the railroads into the hands of receivers. Do not expatriate capital to Canada and the Antipodes. Do not cause the auctioneer's flag to be elevated over the cottages, and the shelves of the pawnshops to be filled with trinkets and clothing, and hunger to be a guest in the homes, and hell to vomit on the highways. Let up until next December. SHUT UP AND GO HOME!

DYNAMITE, THE LOGIC OF LAWLESS AGITATORS.

An attempt was made yesterday to blow up the imperial train carrying the Emperor of Russia and his family. According to the dispatches a postal train, which was preceding the imperial train as pilot, exploded the bomb. Several of the coaches were shattered and several people injured. Dynamite and assassination have also been adopted as arguments by the furies of England; the traditional throne of the king has been damaged by a bomb, and we predict that the threats which have been made by the "militants" will be crystallized into an attempt by the wild suffragettes upon the life of King George.

The Times has no sympathy with the policies and methods of the government of Russia. We do sympathise with the Russian men and women who have sought to win political freedom and have been punished for their beliefs by torture and Siberian imprisonment. But the effective thinkers of Russia are not the nihilists; they are not the groups that plan murders and are ready to slay innumerable innocent persons to kill one monarch who will immediately be succeeded by another as thoroughly trained in bigotry and prejudice as the assassinated predecessor.

The Times believes that the women of England, as a sex, should be given political equality. We recognize that it is unjust that women in England have few rights of property, no jurisdiction over their children and are actually lacking in equality before the divorce courts. But the women of England who have influence, who have the respect of others than their immediate hysterical followers, and through whose efforts enfranchisement will ultimately be secured, are not the mad females charging through streets with torch and bomb to burn and destroy and kill.

Men do not change their convictions because they are threatened with dynamite. For almost a half-century the nihilists have slaughtered the princes of the Romanoffs and have never gained a single political concession because of terrorism. They assassinated the emperor who emancipated the serfs and who, at the time of his murder, was meditating the establishment of a constitutional government. The autocrats have been all the more obdurate and drastic because of that and other assassinations, and thus the nihilists have assisted to defeat their own ends by every bomb that was hurled and every threat that was made.

The incendiary females of England, headed by the Pankhurst family, lament that for less than a score of years they have tried to secure suffrage in England. They say because they cannot get it at once by arguments they will try to get it by dynamite. The women of many States in this country have tried in vain as long and as zealously to secure political equality as the women of England, but they have never joined themselves with criminals, potential murderers and assassins. Mrs. Pankhurst alleges that Premier Asquith and Lloyd George promised to assist the women and then failed to keep the promise. They did not fail to keep their promise until the Pankhurst females gave violent evidence that a large number of women are unfit for citizenship. Premier Asquith and Lloyd George have not refused to meet and discuss the suffrage question with the clean and respectable women of England who repudiate the activities of these unmodest furies. Pankhurst and her savages—and we submit that men or women who lash their opponents with whips in the street, break windows, destroy buildings and ruin art treasures wantonly and maliciously are savages—have done more to injure the suffrage cause of women in England than all the efforts of the combined anti-feminine forces. The government of the British Empire cannot humiliate itself to acquiescence in the demands made by rioters.

Even Ellen Key, one of the most intellectual women in the world, the premier philosopher of "woman's rights," who commands the respect of even those who may not agree with her philosophy (and few people thoroughly familiar with it do not,) has expressed her disapproval of the violent suffrage demonstration in England and has expressed it in strong language. She takes the same viewpoint that has been presented over and over again in The Times, to wit, that the women of England had by no means exhausted peaceable and reasonable methods of seeking their rights before they resorted to violence, and their ferocious activities have now greatly handicapped the success of the suffrage movement.

But agitators, the world over, seem lacking in intelligence. Often when their cause is just they commit such crimes as subordinate their grievances in consideration of their alleged remedial atrocities. The crimes of the women in England are greater than the injustice which they endure, because their crimes are without even the shade of justification, unnecessary and unpardonable. They have resorted to anarchy to gain legal rights; they have become seditionary malcontents to win citizenship, and their every act, their every utterance, cries aloud that they are absolutely unfit for such responsibilities and privileges as the rights of citizenship confer.

Dynamite is the logic of the agitators, and it proves them murderous, narrow, incompetent and incapable. The noise of the bomb deafens the ears of those who would listen to their complaints. Assassination never won a political victory satisfactory to a proletariat faction in the history of the world, although it has frequently been employed by demagogues to dispose of persons of authority which was immediately usurped.

In the face of such testimony on the tablet of Clio, what maniacal stupidity is this that hopes to win political concessions in the United States, in England or in Russia by terrorism and assassination—the logic of the lawless agitators?

MEN BEFORE DOLLARS.

The whole error on the part of reformers who by socialistic or paternal legislation seek to equalize the distribution of wealth is that they place dollars before men, make the minted coin express more than the human inscription. Whereas only frankly recognizing the fact that the man is the cause and the money the consequence can eventually raise the standard of efficiency till the inequality in the earning powers of individuals is no longer so glaring as it is at present.

To fit the supply of money to the needs of each individual, instead of making each individual fit to supply his own needs, means grading down instead of building up. It is not the supply of money but the supply of brains that must be more evenly distributed, and toward this end all true lovers of the race are bending their energies; by supplying good technical schools within the reach of all, by expert grading of boys and girls during the critical period of school education, by seeing that so many square pegs are not fitted into round holes, by teaching self-reliance instead of state-reliance, by better employment agencies to bring the job to the worker.

But this is not the method of labor agitators of the Gompers stripe nor of humanitarians built upon the Bryan pattern. The whole machinery of union labor operates to force up wages instead of to increase man power, and Bryan has unconsciously admitted that he places his privately earned dollars before his public duties to the nation.

There is always the right dollar for the right man, but too many right men are in the wrong position. Self-interest there must be. Those who put money before men are turning that self-interest into dangerous channels.

On the wrong side self-interest is short-sighted and narrow; it excludes the wider rights and interests of others. It governs equally the conscienceless financier and the irresponsible agitator. It foments strikes and starvation. The right form of self-interest is enlightened; it does not ignore the fact that living men, unless they be vegetables or parasites, are engaged in a struggle for supremacy. It seeks to make the struggle a fair one. It believes that competition makes men strong, efficient and skillful, and as the number of the strong and efficient increases, the inequality of the contest will lessen, and a possible approach be found to a rational communism. The idea that prosperity can be expressed only in terms of dollars and cents is a delusion. A well-disciplined and ambitious nation is a prosperous nation. We don't want to express our fitness in terms of money power, but in terms of man power. Not an artificial distribution of wealth, but a proper adjustment of work and a natural selection of the best men for their best fields of endeavor is the key to the problem of human happiness. There is a psychology to eras of prosperity and depression, but both Wilson and Bryan have missed the truth a hundred miles.

CONFISCATION AS A REMEDY.

The plan which ex-President Roosevelt is said to have originated, and which President Wilson indorsed, of settling the troubles in Colorado by the United States seizing the anthracite coal mines is, as the Boston girl said of Niagara Falls, "simple but sufficient."

Miners who have a pull with Federal officials and who are indorsed by Gompers as members of unions which contribute to pay for building his Chicago brick blocks will be given jobs, and the loathsome capitalists who are laboring under the delusion that they own the mines will, with their children and grandchildren, have an opportunity to spend the rest of their lives along with the descendants of the owners of the French spoliation claims of the eighteenth century, and the illegal cotton tax claims of fifty years ago, and the remaining Alabama claimants, and the owners of sealing vessels seized by Russia, and the mulcted country postmasters of the last century, in recovering from Uncle Sam money which the United States has collected as trustee for its citizens and which both by hook and crook the government holds onto with the tenacious grip of death upon a deceased colored brother.

In time this process of settling labor disputes by the easy larceny system may be extended to all companies, cotton mills and steel furnaces and garment makers who are involved in a "labor dispute" with their employees.

PERSONATING A CONGRESSMAN.

David Lamar, indicted in New York for impersonating a Congressman, and ordered extradited from Washington for the awful crime, has appealed to the Supreme Court from the decision of the local court ordering the extradition.

One would think that his sin brought its own punishment with it. To personate membership in the Sixty-third Congress is like dressing in a striped suit and personating membership in a penitentiary gang.

THE BULLFROG.

WALT MASON IN THE TIMES.

The bullfrog has a widespread voice, the loudest ever born; his singing makes the world rejoice and chortle—in a horn. When to their nests the swallows wing their way, as does the dove, the cheerful bullfrog starts to sing a lay of home and love. He warbles like a frog—or bull—down in his swampy lair, and people plug their ears with wool, and storm around and swear. The frog obeys no rhythmic rules, and folks who hear him, say, "We'd rather hear a thousand mules when they rear up and bray." Each night he stirs up human ginks to wild, unseemly wrath, and yet no doubt the bullfrog thinks he's cutting quite a swath. Perhaps he mutters to his frau, as is the way of males: "Don't talk about your robins now, nor yet your nightingales! In some things I do not excel," the modest bullfrog cries; "I doubt if I could dig a well or make crabapple pies; I do not boast about my skill at making ginger beer, but when a song is on the bill, I feel I have no peer!" And I've met men and women, too, just like the bullfrog host; the very things they cannot do are those of which they boast.

The Watchful Waiter.

PYROTECHNICS OR POLITICS.

BY EUGENE BROWN.

Why should political bees and bugs chase a man into the brush and bite him as full of holes as a skimmer?

Part of the fragrant future I had planned in coming to California rested in the fact that I was escaping from not only the Sheriff but all the tangles and jangles of Illinois politics.

"Never again!" I had roared with relief as I heaved a seven-pound rock at our Congressman and hastily clambered aboard the moving Pullman.

Personally, I had never sought diversion or occupation in politics and, in fact, had stood aloof as far as possible. Yet politics had been thrust upon me in my capacity as a newspaper man. It had haunted me, and compelled me to associate with it. It ate with me; drank with me; shook the box with me; camped out with me and shared my pajamas in the voiceless watches of the night. And so when I shook off this incubus—this old man of the sea, I promised myself that never more would I carry water for the elephant, ride the trick donkey, or rub the hump of the camel, or do any other stunts in the political circus. Least of all would I carry a torch to light the wayward and uncertain path of a bull moose.

I meant it.

Yet here I am in receipt of an invitation written in black ink by a pressman requesting me to turn out with the committee and give a rousing reception to those matchless leaders, Hiram Wienerwurst Johnson and John Macaroni Eshleman, who are now illuminating Southern California with the fierce light that beats upon the thrown.

My only lapse into political discussion since my advent into the golden Southwest has been to make a few hectic and feverish remarks reflecting upon a State administration that is costing me a lot of money and doing me no good—or rather doing me good and plenty, as the boys would say. After a man has been ravished of a bulging bunch of kale without receiving any fit return he is apt to become a bit querulous and noisy, and even if his voice rises to the volume of a warwhoop nobody is surprised.

Under the circumstances I cannot understand how I can be expected to put on a plug hat and turn out to offer the right hand of fellowship to this nebulous team of wild moose. I might meet the Executive, yes, but preferably under a challenge rather than an invitation. I will meet him at midnight in the alley back of the Alexandria, but he best come heavily armed, as I shall carry a horse pistol and an accident policy. I can be recognized by the fiendish expression of the eyes and the hoarse snort of rage.

As I said before, I have no desire or intent to actively participate in politics—at any rate I'll never bear a torch for Hi Johnson, even if I did it for Grover Cleveland. Grover was an altogether different kind of man. He and I got along very well. We never had anything to do with one another and so there gradually rose between us a mutual esteem that was as fragrant as a hedge of sweet peas.

When Cleveland was nominated for the Presidency I became so wildly enthusiastic I rushed out and helped organize the Constitution Flambeau Club—although our frivolous opponents called it a flim-flambeau club. The flambeau, you will possibly remember, was a pyrotechnical tool built on the lines of a slide trombone, and when you breathed heavily into it it illuminated the heavens with a blaze of glory that looked like a wild night on old Vesuvius or a fire sale of the Consolidated Gas Company. It was fed with an inflammable powder, but whether it was gun, bug or face we knew not—save only that it tasted like tabasco and behaved like a tannery explosion. The flambeau belched forth fire and brimstone and smelled like a dead buzzard, but it made a gorgeous spectacle for the innocent bystanders.

In that campaign it was the fashion for perspiring patriots to wander 'round o' nights with these gimcracks of Gehenna, meanwhile shrieking in boisterous tones for "four years more of Grover"—which we got! We had a most impressive uniform consisting chiefly of a patch of oil cloth with a round hole in the center, through which we stuck our heads. This formed a sort of cape which protected us to some extent from the occasional belching flame. Sometimes I couldn't get my poncho over my ears and while I was floundering blindly about my comrades would kick me in various parts of my anatomy. If I could guess which one it was I would get a cigar.

On our heads we wore a galvanized iron helmet resembling an inverted cuspidor. Thus accoutered and properly tuned up we looked like the League of Lucifer dressed for bed.

I recall that when we gave our first public demonstration we wheeled into the public square eight abreast amid the cheers of admiring thousands. When the word was given to turn right into day I made a ghastly mistake. The command was to blow, but in the excitement of the moment I used reverse English—

I inhaled!

Almost immediately my insides were full of red fire and I could taste Hades as plainly as Nero can see it. The illumination played up and down my ribs like an X-ray examination and I was all lit up like a country drug store on Saturday night. I gave forth a ruddy glow and within it the curious spectators could dimly discern the weird operations of the editorial conscience and other innards. Had I been on the coast I might have been used as a lantern or lighthouse to save seafaring folks from the perils of the deep. Any man who has drunk deeply of moonshine whisky or had a bonfire in his throat will have a vague idea of how I felt.

I felt like hell!

I also looked the part.

The rich stand of whiskers which I was carrying at that time also burst into flame and added to the rich scenic effects of the production. In the midst of it all I must have perished had not a kind friend thoughtfully broken a pop bottle over my head. The contents held the flames in check until the arrival of the fire department on the scene, when I was extinguished in due and proper form. After Neptune Hose Company had played on me for a few moments the last pale streak of flame subsided.

But that was not all.

When I tried to recover on a fire insurance policy I was carrying on my furniture and fixtures the company kicked out of it. The adjuster said I was a special hazard and had not paid the rate. Neither had I secured a fireworks permit.

That settled it with me. No more pernicious activity in politics for mine. Gov. Johnson will have to turn out and do his own embellishment.

I refuse to illuminate for anybody.

Former Minister Wilson will be excused if he withdraws for the nonce and laughs a bit in his sleeve over the fix of President Wilson. And we wonder what Nels O'Shaughnessy thinks about it all?

Pen Points: By the

The Gold Dust Twins—Senator [illegible] and Chilton.

Has Mayor Rose started something he can't stop?

That California State Poppy has no yellow affair.

Keep in line, you candidates for [illegible] from the Tenth District. Don't [illegible]

The rush of divorce cases in the [illegible] is easily accounted for. Folks [illegible] wraps in hot weather.

With the London furies active it [illegible] excite no wonder that King George [illegible] to go home in the dark.

Good morning, have you signed [illegible] titions yet? What, no; but don't [illegible] too much on your good luck.

Oh, well, the polo cup contests [illegible] so much after all. John Bull must [illegible] in a while to keep him in good [illegible]

The story of the Federal victory [illegible] tatecas bears a City of Mexico [illegible] but it may be true at that. Hearst [illegible]

We do not understand that [illegible] interfering with the desire of [illegible] adjourn.

Thirty-three more lawyers [illegible] rolls in Los Angeles. And the [illegible] harvest hands in Kansas and [illegible] yet unsatisfied.

Less than two hundred [illegible] listed in Long Beach for taxing [illegible] Maybe they are taking a vacation, for [illegible] dog has his day"—off.

Under the new dance rules a [illegible] is only allowed to touch the [illegible] his lady companion. Under the [illegible] there was too much "waistel" [illegible]

It is claimed that the wedding [illegible] Oscar of Prussia and the Countess [illegible] Basseritz is a love affair. When [illegible] start that fashion in royal [illegible]

A tango teacher has been [illegible] hang in Springfield, Ill. However, [illegible] not favor such severe punishment [illegible] cases. Perhaps he taught the [illegible]

Fifteen million dollars is the [illegible] cost of the coming sugar [illegible] Southern California, and this is [illegible] hammer-lock of the Democratic [illegible]

President Wilson asserts that [illegible] sion in business is due to a [illegible] the part of somebody. What a [illegible] Woodrow is apong Democratic [illegible]

The voters of this city and [illegible] wrought up over the political [illegible] several of the voters can read [illegible] two of the candidates for Superior [illegible] judge.

If Congress does not do as the [illegible] directs as to anti-trust legislation [illegible] set Col. House of Texas on the [illegible] House is the chairman of the [illegible] en cabinet.

Some talk of withdrawing Gen. [illegible] and the troops at Vera Cruz and [illegible] stitution of the candidates for office [illegible] Angeles county. It would be a [illegible] of near-patriots.

The Interstate Commerce Commission [illegible] scolds the railroads for asking [illegible] their rates to a paying basis. The [illegible] of the roads ought to be glad that [illegible] not thrown into jail.

President Wilson is such a [illegible] son it is a wonder that he [illegible] the mediators to agree. But that is [illegible] job. It is comparatively easy [illegible] Democratic Congress.

Watts has an ordinance prohibiting [illegible] tablishment of saloons, but there [illegible] such establishments in the town. The [illegible] jury is investigating, and the [illegible] is crowded every night with [illegible] cussing the situation.

The statement once attributed [illegible] dent Grant that the blunders of [illegible] cratic party were the greatest [illegible] Republicans is likely to be made [illegible] the political events of the next [illegible] months. Enough has already [illegible] make the election of a Republican [illegible] a certainty. The old party is [illegible] the suicide habit.

An evening paper reports the [illegible] Ned West "of Primrose & West, [illegible] known minstrel team." Wrong. [illegible] of that combination was William [illegible] who died more than ten years ago. [illegible] life as a bellhop in a Syracuse (N. Y.) [illegible] and his first venture was on a [illegible] the Barlow, Wilson, Primrose & West [illegible] strels. The name West was [illegible] was an Irishman.

A PRETTY GOOD WORLD.

This world's a pretty good one
Taking it altogether.
In spite of the grief and sorrow
In spite of the gloomy weather
There are friends to love and [illegible]
cheer,
And plenty of compensation
For every ache for those who [illegible]
The best of the situation.

There are quiet nooks for hours of [illegible]
With Nature in happy [illegible]
There are cool retreats from [illegible]
heats
Where souls may have [illegible]
And if there's a spot where [illegible]
not
There's always a hope to [illegible]
And if there's a wrong we [illegible]
That Heaven above will [illegible]

So it's not for us to make a [illegible]
Because of life's sad [illegible]
Nor to wear ourselves out [illegible]
A change in our circumstances
For this world's a pretty [illegible]
And He to whom we are [illegible]
Appoints our place, and [illegible]
To help us make it better.

Gold Dust Twins—Senators O... billion.

Mayor Rose started something t... t stop?

California State Poppy League ... low affair.

in line, you candidates for Congress ... the Tenth District. Don't shave!

rush of diverse cases in the ... ly accounted for. Folks discuss Gol... in hot weather.

the London furies active ... no wonder that King George is ... ome in the dark.

morning, have you signed any ... yet? What, no; but don't pro... ch on your good luck.

well, the polo cup contests were ... h after all. John Bull must win ... fle to keep him in good humor.

story of the Federal victory at ... bears a City of Mexico date ... ay be true at that. Huerta admi...

o not understand that anybody ... ing with the desire of Congress ...

three more lawyers added to ... Los Angeles. And the demand ... hands in Kansas and Oklahoma ... atisfied.

than two hundred dogs have ... Long Beach for taxing ... hey are taking a vacation, for ... his day"—off.

the new dance rules a gentleman ... allowed to touch the finger ... companion. Under the old ... as too much "waisted" effort.

laimed that the wedding of ... Prussia and the Countess ... is a love affair. When did ... at fashion in royal families?

go teacher has been sentenced ... Springfield, Ill. However, we ... r such severe punishment is ... Perhaps he taught the mazha...

million dollars is the estimate ... the coming sugar beet crop ... California, and this in spite of ... lock of the Democratic Congress.

nt Wilson asserts that the ... business is due to a conspiracy ... of somebody. What a business ... is apong Democratic statesmen.

ters of this city and county ... up over the political game ... of the voters can recall at ... the candidates for Superior ...

gress does not do as the Presi... to anti-trust legislation by ... House of Texas on them. ... the chairman of the Wilson ... t.

alk of withdrawing Gen. Funston ... troops at Vera Cruz and the ... of the candidates for office in ... ounty. It would be a noble ... atriots.

terstate Commerce Commission ... railroads for asking to ad... e to a paying basis. The ... nds ought to be glad that they ... n into jail.

nt Wilson is such a powerful ... a wonder that he cannot ... tors to agree. But that is a ... s comparatively easy to ... le Congress.

as an ordinance prohibiting the ... nt of saloons, but there are ... blishments in the town. The ... vestigating, and the barber ... d every night with citizens ... e situation.

tement once attributed to ... t that the blunders of the ... y were the greatest asset of ... s is likely to be made true ... cal events of the next month ... nough has already been done ... election of a Republican ... y. The old party is addicted ... habit.

ing paper reports the death ... "of Primrose & West, the ... strel team." Wrong. The ... ombination was William H. ... ore than ten years ago. He ... elihop in a Syracuse (N. Y.) ... ret venture was as a member ... Wilson, Primrose & West ... e name West was assumed ... hman.

PRETTY GOOD WORLD.

's a pretty good sort of ... t altogether.

the grief and sorrow we ... of the gloomy weather.

friends to love and hope ...

ty of compensation ... che for those who make ... of the situation.

quiet nooks for lovers of ... ture in happy union; ... cool retreats from the ...

uls may have sweet ... e's a spot where the sun ...

always a lamp to light it, ... e's a wrong we know we ... ven above will right it.

for us to make a fuss ... f life's sad mischances, ... r ourselves out to bring ... in our circumstances. ... rld's a pretty good sort of ... o whom we are dear. ... r place, and supplies the ... s make it better. —[...]

LETTERS TO "THE TIMES."

[Letters must be short, clear, bright expressing honest opinions, timely, pertinent and courteous in tone. Anonymous communications will not be published. Letters to be published must be signed by the writer's name and address, which will be withheld if desired. Letters should be in "parliamentary" language and are subject to editorial supervision.]

Joseph Scott.

LOS ANGELES, June 17.—[To the Editor of The Times:] Apropos of the controversy at the meeting of the Board of Education, concerning the speech delivered at the Lincoln night school by De Lara [illegible] St. Joseph Scott ought to be censured for his religious views and intolerance. It is indeed to be hoped that the truly patriotic citizens of Los Angeles, who cherish American ideals and who believe in the absolute separation of church and state, and who abhor the religious bigotry that would have permitted this [illegible] to dominate the Board of Education, will see that Joseph Scott was born of Irish parents, educated in the Roman Catholic priesthood, [illegible] his naturalization and oft [illegible] boasts of loyalty, is entirely out of sympathy with America and American institutions.

Recently, in a speech reported in the Tidings, the official Catholic paper of this diocese, he urged his co-religionists to boycott the San Francisco exposition because the commissioner had accepted Ernesto Nathan [illegible] representative of the Italian government. This proves his disloyalty to the State of California.

In the same speech he bemoaned the fact that the Postmaster-General refused to accede to the request of religious fanatics who sought to deprive an anti-Catholic paper denied [illegible] privileges. Joseph Scott believes in a free press not in speech. The thoughtless people are grooming him for Governor or Senator will do well to remember that the people of California will not permit a man of this narrow mind to hold high office.

L. EVANS.

[illegible] DRAMA TONIGHT.

[illegible] entitled "The Prisoner of [illegible]" will be staged this evening at Gamut Auditorium by the [illegible] and band of Los Angeles [illegible] Young Men's Institute. The [illegible] will be used to defray expenses of the team and band to the [illegible] Council at Santa Rosa, [illegible]. The boys hold the State [illegible] and it is their hope to [illegible] enough funds between now [illegible] to be able to "come back" [illegible] the top for the second time.

[illegible] COIN BACK.

[illegible] Company Alleges Revenue [illegible] Collected Twp Accounts Erroneously Assessed.

Important and interesting [illegible] involving the collection of [illegible] taxes, were filed in the [illegible] District Court yesterday [illegible] Pacific Mutual Life Insurance [illegible] of California against the [illegible] of Internal Revenue. Al[illegible] Collector Carter is made de[illegible] in both actions, the matters [illegible] of occurred during the [illegible] of his predecessor.

[illegible] cause of action is for the [illegible] of $4464.61, received on or [illegible] 3, 1913, by Parker. It [illegible] that the amount was [illegible] and erroneously assessed on [illegible] by the Commissioner of [illegible] Revenue on or about July 30, [illegible] additional taxes for the years [illegible] under the authority granted [illegible] Congress.

[illegible] alleged that a demand was [illegible] upon Parker for the return of [illegible], which was refused, and an [illegible] taken to the Commissioner [illegible] Revenue and this was de[illegible].

[illegible] case involves dividends [illegible] to policy-holders by the company [illegible] applied by them to the payment [illegible] premiums. It is alleged that [illegible] at the net annual income [illegible] $967, for the year 1910 the [illegible] of Internal Revenue [illegible] to deduct from the annual in[illegible] a sum of $96,742.12, dividends [illegible], upon which an assessment [illegible] 1 per cent, was levied and [illegible] to $967.42. It is further [illegible] that in 1911 the amount [illegible] dividend was $109,123.65, [illegible] the tax was $1091.24; in [illegible] was $123,939.97, upon which [illegible] was $1239.39; that in 1913 [illegible] $83,745.50, upon which the [illegible] $1167.43—all of which was [illegible] the prayer of the petition [illegible] for return to the plaintiff of [illegible] amounts.

[illegible] FELIZ FIRE.

[illegible] Thinks Not of Incendiary [illegible]-Longer Building of Brick [illegible] Burned.

[illegible] meeting of the Los Feliz [illegible] Board on Wednesday morning [illegible] certain things to a crisis [illegible], and the Board of Education [illegible] assembled delegations of [illegible] at its meeting yesterday, interested in the reconstruction of the [illegible].

[illegible] F. Brun, supervisor of construction of the school department, [illegible] that he made a thorough [illegible] and is convinced that [illegible] was not of incendiary origin, [illegible] is still a division of opinion on the subject.

[illegible] number of years efforts [illegible] time to time been made [illegible] New Hampshire avenue [illegible] through the school grounds [illegible] Hollywood boulevard [illegible] Feliz road, and but a few [illegible] the fire a notice was [illegible] on the west side of the [illegible] sixty feet thereof was [illegible] for that purpose.

[illegible] appeared before [illegible] urging agreement to the [illegible] proceedings and the [illegible] of the Mt. Hollywood Con[illegible] Church property, east of [illegible] in lieu of the land taken [illegible] The property is offered for [illegible] other property can be [illegible] to the north at low [illegible] to make the school grounds [illegible] and the proper [illegible] have the proposition un[illegible].

[illegible] delegation appeared to [illegible] opening of the street, un[illegible] it be agreed to purchase [illegible], as otherwise they should [illegible] during the new build[illegible] not foundations.

[illegible] building than the [illegible] will be constructed of brick, [illegible] of course, be along [illegible] and less liable to de[illegible]. The old one was [illegible] Hollywood boule[illegible] avenue had been [illegible] in that section.

CONSOLIDATED TELEGRAMS.

[illegible] telegrams at the Western [illegible] Walter H. Allen, Cosme [illegible], Dr. Fenner, [illegible] C. P. Dewell, [illegible] C. B. Hathaway, John [illegible] T. F. Hamilton, Henry [illegible] Ethel Miller, Al Miller, [illegible] Lydia Phillips, John [illegible] Joe Simmons, L. C. [illegible] At the Postal for Otto [illegible] Carl Beckman.

Dr. H. G. Shearin,
New head of English department of Occidental College.

CHANGES IN FACULTY.

Occidental College Places Strong Man at Head of English Department and Makes Transfers.

The trustees of Occidental College have secured a new head for the department of English, who will take charge with the opening of the college in September. He is Prof. Hubert Gibson Shearin, who comes from Transylvania University of Kentucky. He is a graduate of Central University of the same State, from which he received his master's degree in 1899; as a graduate-student at Yale he received his Ph.D. degree in 1902, and has also studied at Oxford, Heidelberg and Paris; was professor of English in Ripon College, Wisconsin, and since 1905 has occupied the same chair in Transylvania University. He is known also as an author, and is highly indorsed by the heads of many institutions.

Prof. Mary C. Cunningham of Occidental has been transferred from the department of history to English, and Prof. A. G. Paul becomes assistant professor of history. William A. Sharp has been secured to give a special course in freehand drawing. Prof. Julius W. Eggleston, professor of geology and botany, has resigned to go east, and that chair will not be filled until September, 1915.

A stiff standard of entrance requirements has been adopted, and no applicant for admission to the college with less than fifteen units will be considered.

HORSE HIS UNDOING.

Steals Buggy and Harness to Make Animal Useful; Must Spend Six Months in Jail.

Vincent Check, a young man who had a horse and then stole a buggy at one place and a set of harness at another to complete his outfit, was sentenced to six months in jail by Police Judge Williams yesterday.

Check broke into the barn of H. A. Henisey at No. 4367 Huntington drive on the night of June 11, and removed a buggy, and then at No. 4545 took harness belonging to George T. Tosony. He sold the buggy and harness to A. O. Hodges, a dealer at No. 946 South Los Angeles street. A few days later Hodge had the buggy on the street, when Henisey, recognizing his rig, rushed out and sought to detain Hodges until an officer could arrive. An angry scene resulted, which ended only after Hodges displayed his bill of sale.

Hodges had not paid Check the full amount and Detectives Shy and Crow waited at Hodges's place for Check's return and arrested him.

1/3 OFF ON Ratine & Silk Hats for Girls and Misses

We offer a special one-third reduction on a splendid assortment of ratine and silk hats for girls and misses. ainty, clever in style, just the thing for auto, street, beach or outing wear.

$1.00 hats now....65c
$1.50 hats now...$1.00
$2.00 hats at.....$1.35
$2.50 hats at.....$1.65
$3.00 hats at.....$2.00
$3.50 hats at.....$2.35

Boys' Golf Caps—Values of 75c—at 45c

In the Children's Hat Department, Second Floor.

Harris & Frank
437-443 South Spring St.

Staub's
Change of Policy Sale

OUR entire stock of high-grade Footwear for Men, Women and Children has been heavily reduced. After catering to the most exclusive trade in the city for nearly 20 years, Staub's will be changed to a Popular Price Store, specializing on $3 to $5 Shoes, in addition to our regular lines.

$8, $7.50 and $7 Shoes, now $5.45
$6.50 and $6 Shoes, now $4.85
$5.50 and $5 Shoes, now $3.85
$4.50 and $4 Shoes, now $2.85
$3.50 and $3 Shoes, now $2.45

$5 Colonial Pumps
Beautiful Models with leather Cuban Heels, welt soles and gunmetal buckles. Just received by express — all sizes.
Patent or Gunmetal Special
$3.85

Staub's
336 SO. BROADWAY

Real Worth and Lasting Value

These you get when the name "KAYSER" is in the hem of your silk gloves.

To buy Kayser Silk Gloves *is true economy*—because

"KAYSER'S" wear better, fit better and hold their shape better than any other silk gloves made, yet cost no more than the ordinary kind. Look for "KAYSER" in the hem. You will find it in the genuine.

A guarantee ticket with every pair that the tips outwear the gloves.

Short "KAYSER" Silk Gloves 50c to $1.25
Long "KAYSER" Silk Gloves 75c to $2.00

AT ALL STORES

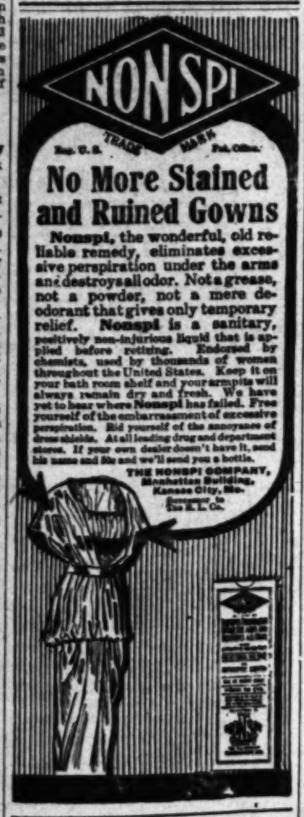

Nonspi, the wonderful, old reliable remedy, eliminates excessive perspiration under the arms and destroys all odor. Not a grease, not a powder, not a mere deodorant that gives only temporary relief. **Nonspi** is a sanitary, positively non-injurious liquid that is applied before retiring. Endorsed by chemists, used by thousands of women throughout the United States. Keep it on your bath room shelf and your armpits will always remain dry and fresh. We have yet to hear where Nonspi has failed. Free yourself of the embarrassment of excessive perspiration. Rid yourself of the annoyance of dress shields. At all leading drug and department stores. If your own dealer doesn't have it, send his name and 50c and we'll send you a bottle.

THE NONSPI COMPANY,
Manhattan Building,
Kansas City, Mo.

POTTER HOTEL
Santa Barbara
By-the-Sea

Accommodations for 1000 Guests. Here you will find every Summer diversion you most enjoy. American Plan. Rates from $4.00.

Week-End at the Potter

Sporty Golf Links. Free Auto Service between Hotel and Country Club. Free Garage. Dancing afternoons and evenings.

MILO M. POTTER, Manager.

Pancakes
Muffins
Gems
10c
Made in Los Angeles

Society Brand Clothes
Scott Bros
425-427 So. Spring St.

Sale ¼ to ⅓ Off
Lighting Fixtures
Wagner-Woodruff Co.
830 SOUTH OLIVE
Phone Main 1186; F1178

—Home of Ostermoor Mattresses— —McCall Patterns—

Coulter Dry Goods Co.
FOUNDED in 1878

U. S. Postoffice Sub-Station W. U. Telegraph Branch American Express Branch

Coulter's Annual June Sale

Skirts Adapted for Wear With Present Styles in Gowns

In the June Sale at Reductions More Than Ordinary

You do not need to be told that an old-style petticoat will not answer for wearing with this season's outer garments! New ones are real necessities—here they are, the prettiest of them all, and at such low prices that no one need be without a supply:

Crepe de Chine Skirts
—in pink; plain scallop embroidery panel; were $4, at $3.00.
—pink, with three rows of insertion; wide ribbon and Valenciennes flounce; were $6, now $5.00.
—pink; Vandyke points; shadow lace, and shadow lace flounce; were $6, now $4.00.
—pink; gold lace hand run in silk pastel ribbons; a beauty; were $6, now $4.
—pink; cluny lace trimmed; were $7.50, at $6.
—of pink chiffon; Valenciennes lace points; chiffon plaiting; clusters of rosebuds; were $12, now $8.

Dancing Skirts
—and camisoles, accordeon pleated; in chiffon; skirts, $5 and $6; camisoles, were $4.50, now $3.75.

New Straight-Line Skirts
—white, with wide Valenciennes lace in Vandyke points; were $1.50, now $1.
—Swiss embroidery ruffle, wide beading and ribbons; were $1.75, now $1.25.
—with flounce of Valenciennes and shadow lace insertion; silk roses and tiny buds; were $3, now $2.
—handsome flounce of Swiss embroidery, wide beading and ribbon; were $3.75, now $2.50.
—of fine nainsook; filet lace and insertion; Valenciennes edge; were $4.50, now $3.25.
—of nainsook; wide shadow lace insertion and flounce; were $9, now $5.
—of nainsook, with wide insertion and ruffle; very fine hand run shadow lace; silk rosebuds, and net under ruffle; were $15, now $8.
—tailored skirts, with embroidery panels; scallop bottom; at $1.25 and $1.50.

(Muslinwear; Second Floor)

Will You Pay $5 For a Wash Dress?
In crepe, white with figures or stripes; voiles with figures; white striped crepes, trimmed with colors; sizes 16 to 38; these very dainty dresses were $7 to $8.50, now on sale at just $5.

New White Chinchilla Coats
—with belts; 42 inches long, at $18.50.
—in Balmacaan style; 36 inches long, $15.
—black-and-white stripe Chinchilla; Balmacaan models; 40-inch length, $15; 42-inch, $16.50 and $17.50.
—white Chinchilla Balmacaan, 42 inches long, $16.50.

(Garments; Second Floor)

Special Values in Infants' and Girls' Wear
Infants' Toilet Sets—in boxes and baskets; at Half; these are three and four-piece sets that have become a trifle soiled—were $4 to $6.50; all at Half.
Safety Pin Holders—in hand-painted ribbons; somewhat soiled, but easily cleaned to be as good as new; were 65c to $2.50, at Half.
Fancy Bows—for dresses; of dainty ribbons; were $1.50, at 75c.
Girls' Lingerie Dresses—sizes two to six; in lawns, batistes, tucked and trimmed with laces and embroidery; pretty, becoming styles for little girls; were $2 to $7; cut one-fourth to one-third.

(Girls' Wear; Second Floor)

Automobile Veils at Half Price
In all colors—white, black, navy, brown, champagne, Copenhagen, Nell Rose, cerise, taupe, sky, pink lavender, tan, purple, wistaria—a clearance of hemstitched, satin bordered square and other styles; some two or three yards long by one yard wide; others one and a quarter yards wide and two yards long; previously $2.00 to $6.50; all at $1.00 to $3.25.

(Veilings; Main Floor)

A Clearance of Waists at $1.50
Here is an opportunity for you to secure pretty summer waists at much below real value—white, pink or blue voiles; a few semi-tailored styles in barred muslin and linen; a number of wash silk shirts and certain strictly tailored styles in striped percale and brown linen—these latter, Forsythe waists; your choice of any of them—$1.50.

(Waists; Second Floor)

Extra Strong, Light Corsets
For women who require a strong corset, which shall at the same time be light and comfortable, we recommend the Lattice model in a La Grecque Corset; we have also a number of other styles in this well-liked brand; selling at $1.50 to $12.

For Bathers
A rubber corset at $1.50—you certainly will be glad to hear of this convenience.

Complete Lines of Waists
Ferris, in sizes for children 8 to 12, 50c; girls' from 12 to 17; with plaited busts; sizes 19 to 28; all Ferris waists have shoulder supports.

(Corsets; Second Floor)

A Combination Bedding Offer
A beautiful guaranteed brass bed; springs, mattress, pair of pillows, and mattress protector, complete for $27.15; regular retail price, $38.75. Get details at

(Bedding; Rear South Aisle)

Dress Goods, Special, $2 Yard
54-inch Wool Bedford Cords; tan, brown, gray, taupe, olive, castor; for suits, coats and capes; were $2.50, at $2.00.
54-inch stripe Wool Velours; brown, mustard, leather, mahogany; for suits or coats and capes; were $2.50, at $2.00.
50-inch white-and-black-Wool Check Suitings; for costumes or coats; were $2.50, at $2.00.

(Dress Goods; Broadway Annex)

Renaissance Doilies Much Reduced
Because they have been soiled through handling while on display; 24-inch centers, were $4, at $1.25; 20-inch centers; were $3.50, at $1.00; 12-inch centers, were 75c, for 25c; 6-inch centers, were 50c, for 15c.

(Art Needlework; Third Floor)

Specials in Embroideries
An elegant assortment of Valenciennes edges with insertions to match; were 65c to $1.10 a dozen; special, dozen, 50c. Shadow flouncings—a beautiful new line, just put in stock; 9 to 24 inches wide; these were obtained at such a discount that we can sell 50c to $1.25 qualities for 35c a yard.

Embroideries; Main Floor)

Drapery and Rug Special Values
Table Oil Cloth—best quality, white only: 45-inch; was 25c, at 20c.
54-inch; was 35c, at 28c.
Bissell Standard Carpet Sweepers—Japanned finish; were $2.50, at $2.00.
Waldo Webb Porch Shades—imported from Germany; green and natural color; 4x8, were $2.50, at $2.
6x8, were $3.50, at $2.85.
8x8, were $5, at $4.25.
10x8, were $6.50, at $5.50.
French Bassorah Rugs—imported direct from France; so nearly like the genuine Oriental that only experts can detect the difference; these goods have been greatly advanced in price, and we intend to discontinue the line—so,
$40 Rugs, now $30.
$30 Rugs, now $22.
$18 Rugs, now $13.50.
Axminster Rugs—one lot; 27x54 inches; in a good line of patterns; were $3, for $2.25.

(Rugs and Draperies; Third Floor)

Italian Silk Hose, $1.65
Women's black (only) outsize Italian silk hose; the finest $2 quality, on special sale today for $1.65.

(Hosiery; Main Floor)

June Linen Sale Values
Pillow Cases—all pure linen; hand hemstitched; were $2.50 a pair, at $2.00.
Napkins—very fine, snow white full bleached 24-inch napkins, in assorted conventional patterns; were $6, dozen, $3.95.
Table Linen—pure linen damask, in daisy, spot, pony, chrysanthemum and other good patterns; specially good value at 85c, reduced to 75c yard.
Table Linen—Shamrock brand; a snow white damask from the famous looms of John S. Brown & Sons, regularly $1.25, special, yard, 95c.
Silver Bleach Damask—extra heavy twill weave for extra hard wear; in spot, fleur de lis, chrysanthemum and other patterns; $1.50, now $1.15.
Snow White Table Damask—large assortment of designs; was $2, special, yard $1.50.
Double Damask—the finest table linen carried here by the yard; an extra fine finish; in poppy, fern, carnation, jonquil, plain satin and other designs; regularly $3, special, yard, $2.45.
Napkins—extra dinner size, 26 and 27 inches; our regular $10 values, special, dozen, $6.35.
Bed Spreads—blue or all white; two numbers of fringed, cut corner spreads; either light blue or pure white; were $2, special, $1.35.

(Linens; Rear South Aisle)

Silks, Special, $2 Yard
40-inch all-silk Canton Crepe de Chine; all colors; formerly $2.50, at $2.00.
40-inch all-silk Satin Charmeuse; all shades; formerly $2.50, at $2.00.
40-inch Novelty Silk Crepe de Chine; a good color range; for dresses, coats and capes; formerly $2.50, at $2.00.
40-inch Novelty Silk Radiums; in colors; exclusive styles; were $2.50, at $2.00.
40-inch Polka Dot Pussy Willow Taffeta; colored grounds; white dots; no blacks; were $2.50, at $2.00.

(Silks; Broadway Annex)

OWN A DRESS FORM

Hall-Borchert Dress Forms
—are adjustable; and shown at various prices—the Empress, at $18; we have, as well, the Queen, at $20; the Peerless, at $15; and the Perfection, at $12.

Kompackt Kompleet Forms
—collapsible; cost $4.00.

(Lining Section; Broadway Annex)

Kollapso Korrect Fit
—are compact and convenient; they sell at $3.50. 30-inch Bust Forms sell for $2.00; 24-inch Bust Forms sell at $1.

Iron Bust Form Stands
—usually sold at $1.50, are now $1.00.

Pneu-Form Forms
—pneumatic, and very convenient; all sizes, sell at $15 each.

215-229 South Broadway—224-228 South Hill Street

Life's Gentler Side—Society, Music, Song and the Dance—The Theaters.

MOVEMENTS IN SOCIETY.

A PRETTY wedding occurred at the home of Mr. and Mrs. A. R. Gates of Martel avenue, Hollywood, yesterday at high noon, when their charming daughter, Miss Luella June, became the bride of Carl Everett Earl. Rev. Edwin P. Ryland, pastor of the Hollywood M. E. Church, performed the impressive ceremony under an immense floral bell suspended from a canopy of asparagus fern and masses of pink and white sweet peas.

The bride was unattended and wore an exquisite robe of heavy white satin trimmed with princesse lace and pearl. This was draped and made with a long train, and the veil was caught with a wreath of orange blossoms. A diamond and pearl pendant, the gift of the groom, was her only ornament. The bridal bouquet was a shower of sweet peas and orchids.

After receiving congratulations an elaborate wedding breakfast was served. The table centerpiece was a mound of pink and white sweet peas and maidenhair fern. Pink-shaded candelabra, bonbons and the wedding cake carried out the pink and white scheme for the table decorations. The place cards were painted by the bride.

Mr. and Mrs. Earl left for a motor trip through the north, and after July 15, will be at home to friends in the pretty new bungalow recently completed by Mr. Earl for his bride, at No. 1396 Citrus avenue. Both Mr. and Mrs. Earl are graduates of the Hollywood High School. Mr. Earl having finished his course at the University of Southern California, is now connected with the Earl Automobile Works. Mrs. Earl is a talented musician and artist, and both are prominent in younger society circles of the foothill suburb.

To Tour Europe.

A four months' tour through Europe is the treat being enjoyed by Miss Vega Brugman of South Van Ness avenue, who will make the trip with a party of friends, who sailed from New York Wednesday.

Society Entertained.

Miss Ethel C. Ostrander delightfully entertained members of the Hollywood L.O.P.H. Society at her home on Hollywood boulevard, a few days ago. Yellow and white marguerites were the dainty decorations arranged to please the guests, who were surprised during the serving of refreshments by tiny envelopes announcing the hostess's engagement to Edwin Forrest Boyd, a Stanford University man. The wedding will be an event of August.

Auction Bridge Luncheon.

Mrs. Harry C. Apgar of No. 3321 Halldale avenue, and Mrs. Jack A. Stoner, gave an auction bridge luncheon not long ago for Miss Pearl Jeannette Tuttle, the bride-to-be of Norman Clay Hutt. Pink roses and sweet peas enlivened the rooms while the table centerpiece was formed of small kewpies. There were present Miss E. Thompson, Miss B. Davis, Mrs. F. C. Ashenfelter, Mrs. C. Black, Mrs. E. Clark Comer, Mrs. H. Freed, Mrs. B. L. Graves, Mrs. Henry Harrison, Mrs. A. Rice, Mrs. Henry Tuttle, Mrs. Fred Tuttle, Mrs. E. Thompson, Mrs. F. Tenney, Mrs. A. Price, Mrs. L. Wolfrum, Mrs. A. L. Stone, and Mrs. Kimberley.

Another Engagement.

Mr. and Mrs. Louis Elster announce the betrothal of their daughter, Miss Bessie Harriet, to Abe J. Hindin of this city.

Visiting Sister.

Mrs. Elizabeth L. Moon of Winchester, Ind., is the guest of her sister, Mrs. Minnie L. Hunt, of No. 1247 Ingraham street. Mrs. Moon will remain throughout the summer.

Arrowhead Notes.

T. P. Cullen and daughter, Miss Josephine, of Los Angeles, were guests at the Arrowhead Hot Springs Hotel, where they joined Mrs. Cullen, for the week-end. Mrs. Cullen has been at the hotel for some time.

Mr. and Mrs. C. F. Winter motored up from Los Angeles on Thursday for an indefinite sojourn at the springs.

Mr. and Mrs. Homer Chapman were also among the guests.

Betrothal Made Known.

Mr. and Mrs. Samuel Irving Reggel of No. 1727 Fifth avenue, announce the engagement of their daughter, Virginia Louise Hayden, to Edgar Lawrence Finney of Los Angeles. The wedding will take place in the early fall.

Montecito News.

Among the first of the summer colonists to make their appearance are Mr. and Mrs. Ferdinand Bain and the latter's daughter, Miss Beatrice. They arrived here from New York early Saturday morning and are registered at Hotel Potter, where they will remain until taking possession of the E. H. Sawyer home, which they have leased for the summer months.

Dr. and Mrs. Oliver Dwight Norton have been truants from town again this week, returning Friday from a trip to the Grand Canyon. They have just recently returned from the Orient, but were off again this week with a party of eastern friends, whom they accompanied as far as the Grand Canyon.

Mr. and Mrs. Walter Filer spent the week-end in Los Angeles, motoring down for a visit with friends.

Dr. and Mrs. Benjamin Brodie came down from San Francisco Saturday morning. They have been away since last February and during that time have enjoyed a trip through the Orient, visiting Japan during the cherry festival and then going on to China and the Philippines. The greater part of the trip was made in company with Dr. and Mrs. Oliver Dwight Norton, the former a retired naval surgeon. The Brodies docked in Seattle and spent the past week in San Francisco, the guests of friends and relatives. Mrs. Brodie's son, Austin Tubbs, will remain in the Orient a month longer.

Santa Barbara Notes.

Among the winter residents who have lingered long and late in Santa Barbara, are Col. and Mrs. S. T. Everett of Cleveland, O., and their two charming daughters, Ruth and Esther. During the winter months they occupied the McCalla home in Mission Canyon and since the expiration of their lease have been domiciled at the Arlington, awaiting the close of the Gamble school, where their daughters were students. They left Monday night in their private car "Columbus" for Penrose, N. C., where they will spend the summer months. The train was two hours late, to the disgust of the travelers and the delight of their friends, who helped them to spend the wait in a very merry manner. Their two daughters were reluctant to leave Santa Barbara, and only consented to do so after their parents had promised them to return early this fall.

As Annandale Club.

Society is looking forward with pleasure to the smart dansant to be given tomorrow afternoon at the Annandale Country Club, in honor of members of the San Gabriel baseball team. The members of the former club have perfected the most alluring of plans for the afternoon and all members of the San Gabriel Club are welcome.

Doctors' Wives.

Mrs. R. A. Campbell, wife of Dr. Campbell of the State Medical Board, entertained the wives of the other board members with a dainty luncheon at her home, No. 355 South Harvard boulevard, yesterday. The ten medical men are in the city for the semi-annual meeting of the board, which closes tomorrow evening.

[Photo by Hoover Art Co.]

Mrs. Carl Everett Earl,

Whose smart wedding yesterday occurred at the home of her parents, Mr. and Mrs. A. R. Gates. An automobile honeymoon through the North is now being enjoyed.

Fun Saturday Night.

MRS. DOBINSON'S PUPIL'S TO GIVE BRIGHT COMEDY.

SATURDAY evening at St. Joseph's Auditorium, Twelfth and Los Angeles streets, Mrs. Dobinson of the Egan school faculty will present Gilbert's delightful comedy, "Engaged."

The play is replete with comedy situations. Has a strong love interest and judging from the rehearsals under the personal direction of Mrs. Dobinson and Sedley Brown, the audience will be treated to an evening of delectable fun. The play will be staged for one evening only. Tickets can be secured at the auditorium and from Mrs. Dobinson

Of all the clever concoctions of Gilbert's fertile brain, "Engaged" is reckoned by competent critics to be by far the cleverest and the best.

Cheviot Hill, a young man of "strangely amatory disposition," becomes, by a series of happenings, engaged to three girls of markedly different characteristics. He cannot marry all three, much as he would like to, and is only delivered from his difficulties by a device that while it is common with playwrights, is cheerfully improbable in real life.

Cheviot's impulsive ardor is tempered by his economical disposition, and his encounters with Belinda, the melodramatic; Minnie, the practical, and Maggie, the truly rural, are mixed up with the rivalry of Belvawney, the crushed tragedian, the sordidness of Sympperson, the father, and the amiable weakness of the weeping Angus the lowland laddie. These and other characters make an ensemble of humorous effect such as is not to be found equaled in any comedy of later date.

The comedy is in three acts, and the cast as follows: Belinda Treherne, Estelle Le Sage; Minnie, May Eble; Maggie, Deborah Lustig; Mrs. MacFarlane, Helen Ayres; Parker, Curtyne Englar; Belvawney, Oakley Ashdon; Mr. Sympperson, Lucien Littlefield; Angus Macalister, Robert Ashdon; Major McGillicuddy, Mr. Turner; Cheviot Hill, Cecil Clary.

Sedate Revelry.

GAMUT CLUB'S SUMMER JINKS.

MUSICIANS' ANNUAL OUTING TAMÉ DIVERTISEMENT.

Wednesday Smoker Attractive Musical Evening of Organization, Followed by a Colorless Reunion by the Seashore, Sans Music, Sans Song and Sans Jinks.

BY HECTOR ALLIOT.

When people are clever, much is naturally expected of them. The monthly dinners and smokers of the Gamut Club are always interesting, often most attractive.

For that reason, the announced summer jinks scheduled for last evening attracted a very large attendance of members, their ladies and friends.

Wednesday evening the regular smoker brought only a limited attendance, because most members desired to avail themselves of what the jinks would disclose as a musical entertainment last night.

C. Pemberton's illustrated address on individual musical production as the essential in the development of American music, was both able and convincing. It was followed by many illustrations from modern composers. Among the surprises for the audience as well as for the composer was the unexpected rendition of a very brilliant waltz, the maiden effort of Jacques Marquis, the youngest of our local composers, who very blushingly acknowledged the plaudits of his elders.

Joseph Dupuy and his quartette added new confirmations to the theme of Prof. Pemberton and among others, Mr. O'Brien, just returned from a protracted visit to the South Seas, gave new visions of aboriginal habits and music.

The promised special dinner at The Breakers last evening kept many away from what proved the better jink, the day before.

While the feast was well spread and enjoyable, there was little of mmusic, except that dispensed regularly by the establishment; there was some tango between courses to aid digestion and an early adjournment to the Fraser Pier dancing pavilion.

Red-ribboned Gamuters were sedately led to reserved seats, sat in long rows and looked on paternally upon the young men and women of Ocean Park, mostly in costumes, who danced the regular Thursday night programme.

Most of the members, began by 10 p.m. to realize that it was not very hilarious to sit and look and they wondered about the whispered musical surprises of the summer jinks that never materialized.

A few went out on the pier, listened to the music of the waves and admired the fascinating panorama of extraordinary phosphorescence of the sea, under balmy sky, the most exciting and entertaining feature of the Gamut summer jinks for 1914.

MUSIC CHASTENS.

Strains of "Home, Sweet Home" Rouse Longing That Turns Runaway's Steps Homeward.

The Glendale bandmaster who included "Home, Sweet Home" in his programme yesterday did not know Forrest Lee Cummings, 15 years old, was among the listeners. Nor did he know that the boy had run away from the home of his aunt, Mrs. D. R. McKenzie of No. 3321 London street, this city. But his interpretation of the old air was effectual. Late yesterday afternoon, Forrest came home.

To his aunt he told a tale of fear and suffering. He gave up a newspaper route June 1, and was unable to get up his collections. Dreading a scolding, he remained away from home the night of June 6. And after that, he was doubly afraid to return.

So he went to Glendale and worked in a restaurant. Homesickness gnawed at his heart, but he fought it down till yesterday, when the band music roused longing that was irresistible.

And at home he found only a welcome.

ONE OF LARGEST PICNICS.

Southern Pacific Employees to Hold Progressive Party Tomorrow at Water's Edge.

One of Los Angeles' largest picnics will be held tomorrow. It is the annual outing of the 2500 resident employees of the Southern Pacific and members of their families.

The picnic this year will be a progressive affair. Taking Pacific Electric special cars early in the morning the picnic crowd will proceed to Newport Beach, where there will be a series of contests for children. Later they will go to Balboa Beach for a water carnival and a barbecue. Further refreshments and entertainment will be provided on Balboa Island, to which special boats will be run.

In addition to the water carnival there will be a baseball game, with a prize of $15 for the winning team, between employees of the motive-power department and the car shops. C. H. Marshall, president of the Southern Pacific Employees' Association, is in executive charge of arrangements, while Thomas Nash is chairman of the Sports Committee, and R. E. Cox is arranging the barbecue. The Southern Pacific Railroad shops' band, under direction of L. B. Verweire, will accompany the party.

LAURA JEAN LIBBEY TALKS HEART TOPICS.

Is Love the Important Event of a Woman's Life?

"When the last lip is palsied;
And the last prayer said
Love shall reign immortal
While the worlds lie dead!"

There are those who affect a disbelief of sentiment, who would ridicule the sweet, warm emotions of the heart. That womankind could live and be happy without love is denied by all the races that have come and gone. There have been exceptional cases where the lamp of love has not been lighted in a woman's heart. Her life has been so full of other purposes, duties divine and otherwise, that the calm current of her thoughts has not been disturbed by the sweet dreams of loving and being loved.

Sentiment in woman has been revered since the world began. It has been encouraged and nurtured as a flower which must not be allowed to perish. Philosophers and poets of all ages have paid glowing tribute to the tender passion which warms the heart, makes the drear world sunshiny and life worth the living.

Ben Jonson says: "There is no life on earth but being in love! There are no studies, no delights, no business, no intercourse, or trade of sense or soul but that is love!" Lucy Larcom has added: "The gate of heaven is love. There is none other." Sir Walter Scott thus pays his tribute to the divine passion: "Love rules the court, the camp, the grove, and men below and saints above, for love is heaven, and heaven is love."

Edgar Guest says simply but eloquently:

"For love after all
Is the purpose of life,
The purpose of struggle
And turmoil and strife,
If somebody loves you
Why worry and sigh?
For love we are living
And love cannot die."

Lord Byron waived all imperfection in favor of love when he wrote: "I know not, I care not, if guilt's in thy heart, I know that I love thee whatever thou art." Burns tells us "The cares o' love are sweeter far than any other pleasure; and if so dear its sorrows are, enjoyment, what a treasure!" And so on down the list of those who have paid the noblest tribute to love. I would be suspicious of the value of the heart of man or woman who scoffs at sentiment—God's most sacred blessing to his children.

Love may be warped and twisted out of its semblance; but down deep at its root it is wholesome, true and good. It is installed by the Great Power into good hearts from their birth. The babe loves its mother and father. It turns to them for comfort and happiness quite as soon as it sees the light of existence. Other loves crowd about it, as it grows older—love of family, then friends. At last comes a greater and grander love than all others. Love's holy meaning is read in another's eyes. After marriage comes the crowning blessing of the love of children. Are not sentiment and love most important in woman's life? If not, what is?

MISS LIBBEY'S ANSWERS TO YOUR LETTERS.

Address your letters to Miss Libbey, No. 916 President street, Brooklyn, N. Y. Correct name and address given to insure attention, but not to print.

One Sweetheart Too Many.

Dear Miss Libbey—I am a milliner of 26, but do not look that age and am stylish and considered good-looking. I was introduced recently to a young lawyer, who commenced paying me marked attention from the start. He has a great liking for the moving pictures and has invited me to go with him to see them. We either walked or took a car. Friends told me he took a very handsome young woman out almost every afternoon in an automobile and the same one to high-class entertainments. I taxed him with it, and he declared the girl is his sister. My friends maintain that he has no sister. What shall I do? KATHRYN.

It would seem that the young man has one sweetheart too many and would deceive you in regard to the "the other girl." He is evidently calling on you to pass an otherwise dull evening. Do not pin your hopes on a man who considers you his second best girl.

Real Estate Men—Take Care.

Dear Miss Libbey—I am a widow of 50. I was left considerable property, small houses, which I rent out. I find it most difficult to get a real estate agent who will work for my benefit if a young and pretty girl, or comely, youthful widow moves in. Every agent I ever had so far wants me to do the world and all—many unnecessary things—for the tenant, and won't push them for the rent, no matter how long it is overdue, and even lets them move out owing me at least two or three months' rent. What can I do to get fair play? MRS. E.

The battle between middle age and youth and beauty in distress is usually a one-sided one. Still there are many real estate men loyal to their employers, and work valiantly for their best interests. If in doubt in making a new choice of an agent, try an aged, crusty fellow who has lately wedded a young and beautiful wife; he will not be lured from duty by a pair of bright eyes or a cajoling tongue, nor be moved to sympathy against his better judgment. The same may be said of the hustling young man who has a young and pretty wife whom he admires, and a family at home. The woman who is her own business manager solves the matter more satisfactorily.

Drank Lemonade With Friend's Beau.

Dear Miss Libbey—I am a bright, jaunty young maiden of 21, vivacious, so that every single young man wherever I happen to find myself is attracted to me. I am cheerful, agreeable and obliging, knowing that men do not take kindly to the prudish fair sex. Yet I always aim to keep forward fellows right at their distance. Can hold my head high in any company, admirably. Several of my girl chums' beaux have been casting sheeps' eyes at me. One young gallant politely invited me to drink lemonade with him, which I did, innocent of any wish to cut out my girl chum. She loves him. I do not. Please advise. MARION.

It was more foolish than wise and tactful for you to drink lemonade with another's beau. Why not find the right single young man for yourself, who has no sweetheart. Would you like to be so treated? Keep to the Golden Rule: "Do unto others as you would be done by."

LAURA JEAN LIBBEY.

Little Beauty Chats By Blanche Beacon

THE NEW HAIRDRESSING.

Cool coiffure for

HAVE you seen the newest way of arranging the hair? No doubt you have by this time, for everyone is adopting it. The picture here doesn't accurately illustrate the fashion, for the hair should be well back from the forehead. Fashion is for once right. Mme. Style has said it is correct for a woman to have brains and is encouraging her to show the height of her forehead, which in the past has been forbidden the light of day.

Up to the present, women with high brows have taken no pride in the fact. Perhaps this was because women feared to let men know they were equals in brain capacity. But with the emancipation of women and with men taking to the equal rights idea, woman now comes forward with a brow and brain to match man's.

In arranging the hair in the style illustrated here, first it is waved in large, soft waves all over the head. Then it is combed straight back from the forehead and all the hair hangs down the back. Then it is coiled, or first braided, then coiled, at the back of the neck. This arrangement is left without further attention, has the appearance of an immigrant servant girl's head, but milady up to date now takes a comb and here and there loosens a strand of hair so that the hair appears to be drawn back loosely.

If the brow is too broad the hair at the sides is fluffed out a little; if the brow seems too high, a concession is made by softening the front locks and letting them fall a little—just the tiniest trifle—over the brow.

The ears do not show. Instead, the hair is brought down as shown in the picture.

With the exception of the ear-laps, this style is about as cool as one could wish for the summer. There are no hair pads, and but one comb, that in the back over the coil of the fashion may again and then if this style is it will be absolutely well as being attractive able.

Theatres—Amusements—Entertainments

BROADWAY, Between 6th and 7th— Phones: Home 10477, Main 377

Orpheum — Standard of Vaudeville — AMERICA'S FINEST THEATER — ABSOLUTELY FIREPROOF

Bessie Wynn, The Lady Dainty. Lillian Shaw, Dialect Comedienne.

The Noted Actor, ROBERT T. HAINES & CO., "The Man in the Dark." MATHEWS, SHAYNE & CO., in "Dreamland." WRIGHT & DIETRICH, Different Singers. MEDRANITE DE SERRIS and Models in Poses. THE BERRENS, Musical Novelty. Last Week Here ODIVA and Her Trained Sea Lions. STEINWAY ORCHESTRA. CONCERTS 2 & 8 P.M. HEARST-SELIG NEWS VIEWS. Every Night at 8, 10-25-50-75c; Boxes $1. Matinee at 2 DAILY, 10-25-50; Boxes 75c. Saturday and Sunday Matinees, Night Prices.

EMPRESS THEATER— SPRING STREET, NEAR FOURTH. SULLIVAN & CONSIDINE VAUDEVILLE.

THIS WEEK—SEVEN BIG NEW FEATURES

The Noted Exponent of Hebrew Wit, Julian Rose, in "LEVINSKY AT THE WEDDING"

Joyous Return of the Royal-Rag-Timers, Green, M'Henry & Dean, Clever Songsters & Character Comedians.

WITH SIX OTHER BRAND NEW HEADLINERS.

Matinee Daily. All Seats 10 Cents. Two Shows Nightly at 7:30 and 9. 10c-20c-30c.

WOODLEY THEATRE—838 Bdwy., Bet. 8th & 9th

THIS WEEK "THE GAMBLERS" IN 5 PARTS

BY CHARLES KLEIN AND BURDENS METHODS INTERWOVEN WITH TRUE LOVE.

MATINEES ALL SEATS 10c. NIGHTS 10, 15 & 20c. CONTINUOUS 12 M. TO 11:30 P. M.

NEXT WEEK THE JUNGLE UPTON SINCLAIR'S POWERFUL PLAY

MAIN STREET, Bet. 3rd. and 4th— Daily Matinee 2:30, Nights 6:30 and 8:45

HIPPODROME — EVERY SEAT 10c — And There Are 3000

JANE O'ROARK IN ALL FOR $100. "MERRY MASQUERADERS." "BELLS OF SAN GABRIEL."

TALLY'S BROADWAY THEATER—833 S. Bdwy.

THIS WEEK ONLY

Prices 10c and 20c. Loges 30 cents.

Bruce McRae — MOTION—IN—PICTURES

Special Music By Pipe Organ and Orchestra

THE RING AND THE MAN SHOWS BEGINNING AT 12-1:30-3-4:30-6-7:30 AND 9.

JARDIN DE DANSE— Corner Eighth and Spring Streets. Old Armory Building.

Next Monday Popular Photo Player Night. Dancing Every Night except Sunday from 8 to 12. Special Saturday Dancing Matinee, 2 to 6. Admission 10c. NEXT MONDAY MABEL NORMAND NIGHT

REPUBLIC THEATER— Main, Between 3rd and 4th. BERT LEVEY'S Mats. Daily 2:15 Nights, 7 and 9.

Headed by Al Watson & Co. in the comic absurdity, "The Dog Catcher" Any Seat 10c Any Time.

MILLER'S THEATER— JUNCTION NINTH, SPRING AND MAIN STREETS.

NOW SHOWING. G. M. ANDERSON IN THE FOUR-PART COMEDY DRAMA "THE GOOD FOR NOTHING"

SEE BRONCHO BILLY IN HIS FIRST DRESS SUIT PLAY.

A GOOD SEAT ON AN OSTRICH . . . 25c

Come to the Cawston Ostrich Farm, South Pasadena any day at 2 p. m. and enjoy a ride on a huge ostrich. Great sport. South Pasadena cars on Main Street. Round trip ticket including admission to farm 25c, on sale at P. E. Depot or at Cawston downtown store, 725 South Broadway.

Theatres—Amusements—Entertainments

MOROSCO'S Burbank Theater— MATINEES TOMORROW, SUNDAY AND THURSDAY

Second and Last Big Week Begins Sunday Matinee

America's Big Comedy Success

The Fortune Hunter

BY WINCHELL SMITH.

"The Fortune Hunter" has proven one of the most popular offerings of the year at the Burbank, where it has been a wonderful production by the big Burbank Stock company and capacity houses have greeted its every performance, necessitating a second week.

REGULAR BURBANK PRICES—25c, 50c and 75c. Matinees 25 and 50c. TO FOLLOW—The big American play, "BOUGHT AND PAID FOR."

HAMBURGER'S MAJESTIC THEATER — Last 4 Times—Tonight and Sunday Night—Matinee Tomorrow

WM. HODGE — In a Clean Play — "THE ROAD TO HAPPINESS"

$1.50 MATINEE TOMORROW; NIGHTS, 50c TO $2. SEATS READY

WEEK COMMENCING MONDAY NIGHT, JUNE 22

HOMECOMING OF AMERICA'S FOREMOST ACTOR

Mr. Nat C. Goodwin

SUPPORTED BY MARGARET MORELAND — In the New York and London Success — "NEVER SAY DIE"

SEATS ARE NOW ON SALE — Nights, 50c to $1.50. Wednesday and Saturday Matinees, 25c to $1.

MOROSCO THEATER— Mats. Tomorrow, Sunday and Thursday

Second Big Week of This Tremendous Success — San Francisco, Los Angeles Style — Starts Monday Night!

Presented by a Company of Sixty Clever Artists, the Brown Derby Success

"THE ISLE OF BONG BONG"

WITH FRANCES CAMERON, WILL H. SLOAN, WALTER LAWRENCE, A BATTALION OF OTHER CLEVER PEOPLE, INCLUDING A BEVY OF BEAUTIFUL BELLES, OFFER YOU THE HAPPIEST TIME OF YOUR LIFE. MISS SEEING IT. REGULAR MOROSCO PRICES: Nights, 25c, 50c, 75c, $1. ALL MATINEES, 25, 50 and 75 cents.

AUDITORIUM— 5th and Olive

AUDITORIUM — Clune's Theater Beautiful

This Week — FIVE TIMES DAILY — TIME PRICES 12 NOON, 5, 7, 9 P.M. — NIGHTS 10-20-30 — Matinees 10 & 20c

ANTONY and CLEOPATRA

Ever Produced In this or Any Other Country

MADE IN ROME—EIGHT SECTIONS

CLUNE'S BROADWAY— Big Feature Photo-Play

SPLENDID THRILLER OF THE WESTERN MOUNTAINS

Sensational Dramatic, "THE MOUNTAIN RAT"

Comedies, dramas and the Hearst-Selig pictorial news

MASON OPERA HOUSE— Beginning Next Monday—for Two Weeks

RICHARD BENNETT and Co-Workers in Brieux's

Nights, 50c to $2. Sat. Mats., $1.50 to 50c. Wed. Mat.,

PANTAGES— SHOWS 2:30, 7:10, 9:00. 10c, 20c, 30c.

The Soul Kiss

The Theaters.

Beauty Chats
By Blanche Beacon

NEW HAIRDRESSING.

Cool coiffure for summer

the back over the coil of hair. This the fashion may again recognize, and then if this style remains in vogue it will be absolutely comfortable as well as being attractive and becoming.

Amusements—Entertainments

Mason Theater— MAIN ST. NEAR 1ST.
TOMORROW, SUNDAY AND THURSDAY.
Grand Last Big Week
Sunday Matinee
Big Comedy Success
Fortune Hunter
By WINCHELL SMITH.
"... has proven one of the most popular ... the Burbank, where it has been given ... by the big Burbank Stock Company ... audiences have greeted its every performance ... second week.
Nights, 25c, 50c and 75c. Matinees, 25 and 50 cents.
Next American play, "BOUGHT AND PAID FOR."

Majestic Theater Main St. bet. 6th and 7th.
Night and Sunday Night—Matinee Tomorrow.
WM. HODGE
In a Clean Play
"PAID TO HAPPINESS"
Now; Nights, 50c to $2. Seats Selling.
Beginning Monday Night, June 21
Direct from a Year of America's Foremost Actor
H. C. Goodwin
Supported by
Margaret Moreland
In New York and London Success
"NEVER SAY DIE"
Prices Now on Sale
Mason—Broadway, Near Main St.
Matinee Tomorrow, Sunday and Thursday.
Last Week of This Tremendous
Hit, Los Angeles Success
Every Night!
With Clever Artists, the Breezy Diverting Musical Comedy
OF BONG BONG
By WILL H. SLOAN, WALTER LAWRENCE and
OTHER PEOPLE, INCLUDING A BEVY OF
PRETTY GIRLS
YOU THE HAPPIEST TIME OF YOUR LIFE.
HOROSCO PRICES: Nights, 25c, 50c, 75c. Matinees, 25c, 50c.
Phone Main 8220.

Hippodrome 5th and Olive
Hippodrome Theater Beautiful
THE PRICES Matinees
12 NOON, NIGHTS 10 & 20c
2, 3, 7, 9 P.M. 10-20-30
The Most Gorgeous Stage Setting and Costuming Ever Seen in Vaudeville
Cleopatra and Her Leopards
Antony and Cleopatra
SOME—EIGHT SECTIONS
TODAY— Big Feature by Dramatic
MASTER OF THE WESTERN MINING CAMP
"MOUNTAIN RAT"
In the Nearest-Selig pictorial perfection
HOUSE—
Next Monday—for Two Weeks
Co-Workers "DAMAGED GOODS"
Brieux's
10 to 30c. Wed. Mat., Best Seats 25 cents.
8 Big New Features
Kiss

TANGO
YACHTING PUMP
Rubber sole, canvas top, with suit bow.
Ladies', black or white, $2.00
Men's, black or white, $2.50
—Tennis
—Dancing
—Yachting
Cal. Dyas Co.
7TH ST. NR. BDWY.

MOTOR CAR DEALERS ASSOCIATION DIRECTORY

APPERSON JACKRABBIT and GRANT—Leon T. Shettler Co., 151 W. Pico. Main 7034, Home 10167.

BEARDSLEY ELECTRIC — Beardsley Electric Co., 1250-1260 W. 7th. Home phone 53018, Pac. Wil. 788.

BUICK — HOWARD AUTO CO., 1323 S. Flower St. Home 60009, Main 9040.

FRANKLIN AND R. & L. ELECTRICS—R. C. Hamlin, 1040-1044 S. Flower. M. 7877, Home 60249.

HOWARD SIX — PAIGE. Thomas Motor Car Company of California. 1058-60 South Flower St.

HUDSON — Harold L. Arnold. 1118 to 1128 S. Olive St. Sunset Bdwy. 678; Home A4734.

HUPMOBILE — MITCHELL—Greer-Robbins Co., Twelfth and Flower Sts. Bdwy. 5410, A1187.

KISSELKAR—Pacific KisselKar Branch, 1001 So. Olive St. Bdwy. 2963—10457.

LOZIER—WOODS ELECTRIC—Bekins-Speers Motor Co., Pico at Figueroa St. 60634; Bdwy. 90.

NATIONAL—Earle Y. Boothe, 1355 South Flower Street. Main 5347, 60593.

PREMIER—Premier Motor Car Co., 1127 South Olive St. Main 679, F2664.

STEARNS-KNIGHT, POPE HARTford, King. Wm. R. Ruess, Cor. 10th & Olive. Main 7278, 60173.

Ford
SOLD ON TIME PAYMENTS
Phone 10457 or Broadway 2963 for Particulars.
The Pacific KisselKar Branch
LIMITED AGENT FOR LOS ANGELES.
1001-1009 South Olive Street.

Are You Proud of Your Car?

DOES the car you drive only reflect your judgment? Are you proud of it?

Locomobile "Sixes" in our Exchange Car Department possess the beauty, style and quality of new Locomobiles. A "quality," stylish car—a car you can be proud of.

There are only 4 of them. New car guarantee, prices attractive.

The Locomobile Company of America
PICO AT GRAND
L. E. KENT, Mgr. Exchange Car Dept.

LEVNE'S 5¢ AT ALL CIGAR STORES
Broadwall—

Excellent Service
To Eastern Points
Via Salt Lake Route
Tickets at 601 So. Spring St.

IN THE FIELD OF SPORTS

The Los Angeles Times

XLIII YEAR. FRIDAY MORNING, JUNE 19, 1914. 4 PAGES. PART III.

Ik Walton.

NEW TROUT TO BE PLANTED.

Black Spotted Tahoe for Our Lakes.

Allotment Was Increased This Year.

Local Fishing to Be Better in July.

A sudden wave of generosity punctured the hearts of the State Fish and Game Commission the other day and they increased the allotment of trout for the Southern California streams to 900,000. The original plan was to give this end of the State only 650,000 trout.

The new consignment will contain 150,000 black spotted or Lake Tahoe trout. These will be placed in the Big Bear Lake. A few may go to the Hemet Lake if the public is allowed to fish in that lake by the Hemet Water Company. These black spotted lake trout are a game fish that will give the local fishermen some splendid sport in a few years. They grow from twelve to twenty inches in length and weigh from one to ten pounds. This is the first time these trout have been placed in Southern California waters.

One hundred thousand eastern brook trout will be placed in the high streams where the water is extremely cold. The streams around Old Baldy, Mt. Whitney, San Jacinto and the highest points in the San Bernardino Mountains will get these trout. The 100,000 Loch Leven trout also prosper in the higher streams and will be placed mostly in the bigger creeks in the San Bernardino Mountains and the upper San Gabriel. The San Gabriel River and branches will also get 80,000 of the 150,000 rainbow trout that are coming south.

The big shipment will be the steelhead trout, which number 350,000. The steelheads are to be placed in the coast streams. The San Gabriel, Ventura, Santa Ynez and Scepe rivers getting the major portion of the consignment. The 50,000 salmon will be evenly divided between the Ventura and Santa Ynez rivers.

This is by far the biggest shipment of trout that has ever been sent to Southern California, and it means improved fishing conditions in nearly every local stream. The coming of salmon and Lake Tahoe trout gives this section of the State the most complete fishing grounds open for angling.

The increasing output by the State hatcheries is a result of the big demand and large revenue on fishing licenses. One hundred and ten thousand fishing licenses were printed at the first of the year and sent around to the various offices throughout the State. This number seemed certain to cover the demand, but they are all gone, with half the year yet to come. Twenty-five thousand additional licenses are now being printed to supply the demand. This indicates a record-breaking year in the point of active fishermen.

The sale of 110,000 licenses is remarkable when it is considered that the fishing has been very poor this spring. High water has been the chief trouble that the anglers have had to combat. The water in the San Bernardino streams is still high and the fishing will not be good in the San Bernardino range until July. The water races down the canyons so fast that the line bounces up and down on the water, giving the fish little chance to go after the bait.

The upper branches of the San Gabriel are giving fair results, but the fish run small. On the Scape and Ventura streams the fishing seems to be the best at present, with plenty of fish that run to good size. Big Bear Lake is also furnishing fine fishing.

The early part of July should see fishing conditions at their best all over Southern California, with plenty of fish that can be caught.

ALEPPO WINS THE ASCOT CUP.

[BY ATLANTIC CABLE AND A. P.]

ASCOT (Eng.) June 18.—The classic Ascot gold cup was won today by Mr. Eairie's 5-year-old Aleppo. Will Brook was second and Junior third. Ten ran. King George and Queen Mary witnessed the race.

The gold cup is valued at $2500, to which is added $17,500 and a sweepstakes of $100 for each horse entered. The distance is two and one-half miles.

MARSANS SUED BY CINCINNATI.

[BY A. P. NIGHT WIRE.]

ST. LOUIS, June 18.—An injunction to restrain Armando Marsans from playing with the St. Louis Federals, was asked of the Federal District Court here today by the Cincinnati National League club. The application was set for a hearing next Monday.

The petition says that Marsans on January 15, last, signed a three-year contract to play with Cincinnati, at $4400 a year; that he was suspended by the Cincinnati club and then served a ten-day notice on the club that he would terminate his contract.

When the ten days' notice expired he signed with the St. Louis Federals.

Ready for Whistle.

PICK HARVARD CREW TO WIN.

Yale Coaching System Cause of Apprehension.

Strength on Paper Seems Remarkable Even.

Harvard Only One Ahead in Forty-seven Races.

[BY A. P. NIGHT WIRE.]

NEW LONDON (Ct.) June 18.—On the eve of the forty-eighth regatta between the crews of Harvard and Yale universities, the same uncertainty prevails that has marked the night before the annual aquatic contest on the Thames River for the past few years. Harvard's crews are favored to win but it is conceded that the Yale combination composed of powerful oarsmen contain possibilities that cannot be disregarded.

In fact it is the tried and proven coaching system of the Crimson navy as opposed to the Yale experimental methods that causes the Cambridge crews to stand as popular choices tonight. For the past six years, Harvard's varsity eights have decisively defeated the Blue oarsmen, and in some seasons the varsity four and freshman eights have followed suit, sweeping the river under the coaching of Jim Wray. During this period of Crimson success the Yale coaching policy has undergone several changes, none of which has been productive of

(Continued on Fourth Page.)

WALT M'CREDIE IS SUSPENDED.

[BY A. P. NIGHT WIRE.]

SAN FRANCISCO, June 18.—On charges made by Umpire Finney, President A. T. Baum today indefinitely suspended Walter McCredie, manager of the Portland club of the Pacific Coast Baseball League. Finney's charges received by President Baum by mail today are based on an occurrence which took place yesterday at Sacramento in the Portland-Sacramento game. President Baum declined to make public the charges preferred by Finney.

McCredie's trouble at Sacramento yesterday is the first time he has run amuck of an umpire since Baum became president of the league.

The suspension of McCredie is the sequel to an altercation he had with Umpire Finney in the last inning of yesterday's game, when he protested against Speas being called out at third base. The umpire banished McCredie to the clubhouse.

Fierce.

TIGERS TAKE GORY BATTLE.

Blood Is Spilled in Hard-Fought Conflict.

Venice Wins With Hot Rally in Eighth.

Los Angeles Drops Back to Third Place.

BY HARRY A. WILLIAMS.

Until "Dad" turned on the hose last night, the old park might have been mistaken for the interior of an Omaha abattoir.

They billed it as a ball game, but it turned out, to be Civil War. The Tigers won again, this time 2 to 1, but not until the afternoon had been saturated with gore.

They topped off the struggle with much fierceness in the eighth, crushing through the Los Angeles defense for two runs, and leaving Mr. Charles Chech in a state of petrification.

It was an ideal day for murder, and other innocent amusements.

Bliss started the winning rally with an infield hit. Kane and Bayless polished it off with clean singles, driving in the tieing and winning runs. The Angels had scored a run off Hitt 'way back in the fourth, and it looked like a cinch victory until the cannonading and carnage in the eighth. This defeat jolted Los Angeles loose from second place.

It was a busy little afternoon for the Red Cross people. Two catchers were carried away on stretchers and an infielder had his foot macerated by the well-honed spikes of a sliding base-runner.

The way things are going, the price of hamburger steak is sure to be reduced by Saturday night.

ELLIOTT KNOCKED OUT.

Elliott was knocked insensible in a collision at the plate with Abstein in the fourth. Bill bowling him over with great force. "Rowdy" fell flat on his face, and came to with the nose bleed. He was too severely shaken up to continue.

In the fifth, Johnson's foot was sadly ripped when Bliss slid into second, while Walter Boles quit the place in the eighth, leaving the end of one of his fingers hanging to the spikes of Johnny Kane.

Mexico was never anything like this.

Dillon had grounds for protesting the game on a decision by Hayes in the fourth, which will be recited later, but refrained from taking any action.

Technically speaking, Chech lost his own game with a false move in the eighth, when he intercepted Maggert's throw to the plate, which would have retired Venice without a run.

The eighth was fraught with a fricassee of fuzzy and brilliant ball. Also, the kernel of the game is located in that inning.

THE BLOODY ATE.

With Chech having allowed but two hits, the prospects of a Tiger victory seemed rather remote when Bliss called at the plate for a helping in the eighth. Jack, who had smashed out a clean blow his first time up, drove a high bounder toward left. Metzger felled the blow with his left hand, and it took some fielding to do that. This nettled Chech, and he sent up a low one that splintered Roy Hitt's left shin. Roy reached down, picked up his injured leg and ran to first.

Carlisle became a martyr to the cause with a sacrifice, Chech to Abstein. Thus Bliss became established at third, with Hitt embellishing second, and only one out.

This brings us down to a play, the like of which probably never happened before. Can you imagine a runner at third, being nailed at the plate while the ball was traveling all over the place—to be specific from the third baseman to the catcher to the second baseman, and thence to the center fielder, with the first baseman making the putout?

That is the sort of thing that we are about to unfold.

AN EXTRAORDINARY PLAY.

Leard drove to Metzger, and Bliss started for home. Metzger got the ball there ahead of him. Jack saw that he was foiled, and wheeled back to third, a spot which by this time was being occupied by Roy Hitt.

Instead of throwing to Metzger Boles followed Bliss, driving him clear back to third. The instant Jack touched the base, Hitt yielded it and started back for second. Boles tripped over Bliss, landing on the spot reserved for his left ear. By the time Boles could untangle himself Hitt was almost back to second. Whiter, his baseball wisdom gone in the whirl of excitement, made a blind throw to Moore. The shot was low, and caromed off Charley's leg to Maggert, who was backing the play. Bliss took this as his cue, and started another dash for the plate. Maggert, shaking himself loose from Moore, sent the ball high and wide to Abstein, who was standing guard at the plate. He speared it with his glove, and with almost the same movement swung the ball down on Bliss, who was diving for the plate. The putout was made with both men clear off the ground.

Hitt, convinced that he had had enough excitement for one afternoon, stayed right at second until relieved by a substitute runner. When Hogan had finished expostulating with Hayes over the decision at home, he sent Meloan in to sprint for Hitt, thereby showing much managerial acumen.

JOHNNY'S SWAT.

Chech sent one up high and inside that figured to tickle Kane's ear. Just how Johnny ever managed to hit that ball will always be a mystery. But he did connect, rifling a clean single to center. Meloan, urged on by the prayers of the Venice rooters, was off on a desperate sprint from second to the plate. Maggert charged in and fielded Kane's drive perfectly, sending the ball in with the accuracy of a rifle shot. Meloan seemed to be headed for certain destruction. The

(Continued on Third Page.)

Miss Dorothy Pease

Of Seal Beach, with her prize water spaniel, "Rex." She will exhibit at the Bayside Kennel Club's big show at Venice, July 2-6.

Barker Reunion.

ENTRIES POUR IN FOR DOG SHOW AT VENICE.

ENTRIES for the dog show of the Bayside Kennel Club at Venice will close Saturday night. Belated entries are pouring in at a fast rate to Mrs. M. I. Smith, the secretary of the club. Fancy canines from all parts of the country are being entered, and when the show opens on the 3rd of July, the big auditorium on the Venice pier will contain as classy a number of prize-winning dogs, as has ever been seen before on the Coast.

Water dogs, as bathing companions, are the latest fad among the elite of the beaches, and many water spaniels and others are among the entries. Pretty "Dot" Pease, a society maid of Seal Beach, has one of the finest of these for the exhibition. Daily, the pretty maid, who is an expert swimmer, races her pet "Rex" across the bay and back, at the resort, often girl and dog finishing the 100-yard dash in a dead heat. "The exercise is excellent training for the show," says the maid. "And I hope to have Rex in his very best condition in time to win a prize."

The officers of the Bayside Kennel Club who are in charge of the show, are B. W. Thompson, president; Mrs. C. J. Waterman, vice-president; W. I. Braddock, second vice-president; Mrs. W. I. Braddock, treasurer, and Mrs. Martin I. Smith, secretary.

This year the show will have extremely large quarters, taking the entire Venice Auditorium for the exhibit. Entries have come from San Francisco, to San Diego, and the East as well as from practically every dog of title or pedigree in Southern California. Dogs varying from Great Danes to the pampered little toys, will all occupy decorated stalls. Two fancy canines from San Francisco have reserved at one of the fashionable beach hotels, private rooms and are reported to carry with them a maid whose sole duties are to cater to their wants. The prize list for the show is large, over a hundred cups being offered in addition to the other trophies.

British Golf.

OUIMET IS PRACTICALLY ELIMINATED AT PRESTWICK

[BY ATLANTIC CABLE AND A. P.]

PRESTWICK (Scotland) June 18.—Francis Ouimet, American open golf champion, was practically eliminated today as a factor for first place in the competition for the British open championship.

Ouimet took 86 strokes to make the first of the four 18-hole rounds. Barry Vardon did the round in 73 and several other competitors had scores of 76 or better.

The weather was ideal and the course very fast when the couple left the tee. Ouimet was paired with J. L. C. Jenkins, the British amateur champion. Jenkins's card for the first 18 holes was 79.

The 100 competitors who met here today were chosen in a recent qualifying round at Troon.

Among the early cards returned for the first 18 holes were J. H. Taylor, the title holder, 74, and Tom Williamson, 75.

Ouimet frequently drove out of line and also was weak on approach shots, with the result that he had to play from the rough near the green. His putting, however, was very steady. His card for the first 18 holes was as follows:

Out .....4 4 5 4 4 5 4 5 6—41
In .....5 5 7 5 4 5 5 5 4—45

Harry Vardon, who has been five times open chimpion, led the field at the end of the 200 round with an aggregate of 150. J. P. Taylor, holder of the open title, did the two rounds in 152. The leading amateur in the competition at the end of the two rounds was Capt. Hutchinson, with a score of 156, while J. L. C. Jenkins, the amateur champion, took 159.

BASEBALL IS AT LOW EBB.

[BY DIRECT WIRE—EXCLUSIVE DISPATCH]

CHICAGO BUREAU OF THE TIMES, June 18.—"The three Chicago baseball clubs will not make as much money this year as two did last season. Similar conditions prevail all over the country, with possibly an exception here and there. The minor leagues are also affected and all this is due to contract-jumping and the general demoralized condition of the players."

President Comiskey of the White Sox thus sizes up the baseball situation as it now stands, and the statement is the first of the kind to be made since the baseball war started.

"What is the use to hide actual conditions?" said Mr. Comiskey. "Do not fool yourself with the belief that the public is not 'on.' The fans will see the true condition of the game quicker than some owners and a lot more quickly than the ball players. It has been the latter, aided and abetted by owners and agents, who have brought baseball to the condition prevailing at present.

"The reading public has become tired of the bickerings, the contract-jumping and the loose business methods which have prevailed. I have never had any use for the man who has tried to get another man to break a contract. The Federal League has a perfect right to exist and the players are equally right in trying to better themselves, but not at the expense of either their contracts or their consciences."

STANDINGS AND RESULTS.

PACIFIC COAST LEAGUE.

	W.	L.	P.c.		W.	L.	P.c.
Venice	42	41	.506	Portland	32	34	.485
S. Francisco	42	35	.545	Sacramento	32	39	.451
Los Angeles	41	35	.539	Oakland	29	44	.397

YESTERDAY'S RESULTS.

Venice, 2; Los Angeles, 1.
San Francisco, 2; Oakland, 2.
Sacramento, 9; Portland, 6.

AMERICAN LEAGUE.

	W.	L.	P.c.		W.	L.	P.c.
Philadelphia	32	20	.627	Boston	28	25	.527
Detroit	34	24	.586	Chicago	28	31	.475
St. Louis	30	27	.526	New York	25	32	.439
Washington	29	28	.517	Cleveland	19	39	.328

YESTERDAY'S RESULTS.

Boston, 8; Chicago, 0.
Detroit, 4; Washington, 2.
St. Louis, 9; Philadelphia, 5.

NATIONAL LEAGUE.

	W.	L.	P.c.		W.	L.	P.c.
New York	39	19	.672	Philadelphia	24	31	.436
Cincinnati	31	23	.574	Chicago	23	33	.411
St. Louis	29	27	.518	Brooklyn	21	37	.427
Pittsburgh	28	25	.500	Boston	20	39	.339

YESTERDAY'S RESULTS.

Pittsburgh, 4; New York, 3.
Cincinnati, 4; Brooklyn, 1.
St. Louis, 9; Boston, 5.
Philadelphia, 12; Chicago, 4.

FEDERAL LEAGUE.

	W.	L.	P.c.		W.	L.	P.c.
Chicago	30	24	.556	Kansas City	27	29	.482
Indianapolis	29	24	.547	Brooklyn	26	28	.478
Baltimore	27	25	.519	St. Louis	24	32	.429
Buffalo	26	28	.481	Pittsburgh	22	30	.431

YESTERDAY'S RESULTS.

Indianapolis, 5; Buffalo, 3.
Brooklyn, 6; St. Louis, 4.
Pittsburgh, 2; Chicago, 3.
Kansas City, 2; Baltimore, 0.

AMERICAN ASSOCIATION.

YESTERDAY'S RESULTS.

Cleveland, 5; St. Paul, 4.
Louisville, 6; Kansas City, 0.
Indianapolis, 5; Milwaukee, 3.
Indianapolis, 5; Milwaukee, 1.
Columbus, 3; Minneapolis, 1.

WESTERN LEAGUE.

YESTERDAY'S RESULTS.

Lincoln, 0; Topeka, 1.
Wichita, 5; Denver, 4.
Des Moines, 6; St. Joseph, 5.
Sioux City, 5; Omaha, 1.

INTERNATIONAL LEAGUE.

YESTERDAY'S RESULTS.

Toronto, 5; Newark, 2.
Montreal, 5; Baltimore, 2.
Buffalo, 15; Jersey City, 5.
Providence, 12; Rochester, 5 (first game.)
Rochester, 6; Providence, 3 (second game.)

SOUTHERN ASSOCIATION.

YESTERDAY'S RESULTS.

Birmingham, 9; New Orleans, 2.
Memphis, 6; Chattanooga, 2.
Other games postponed, rain.

NORTHWESTERN LEAGUE.

YESTERDAY'S RESULTS.

Vancouver, 1; Victoria, 10.
Seattle, 5; Tacoma, 3.
Portland, 9; Spokane, 8.

BOXING IN NEXT OLYMPIC GAMES.

[BY ATLANTIC CABLE AND A. P.]

PARIS, June 18.—France's proposal that boxing be permitted at the Olympic games in Berlin in 1916, was adopted by a large majority at today's session of the International Olympic Congress.

The congress decided to admit association football to the Berlin programme, but rejected France's proposal to include Rugby also.

Radical Changes.

AUTO RULES FOR YOSEMITE.

Sweeping Revision of Code for Big Park.

Old-Time Schedule Has Been Cut Out.

Digest of Changes Prepared by Auto Club.

A sweeping revision of the regulations for motorists in the Yosemite Valley is shown in the digest of a copy received late yesterday at the headquarters of the Automobile Club of Southern California.

Most important among the changes is the revision of the time schedule. According to the new regulations, motorists may enter the Yosemite Valley between the hours of 7:30 a.m. and 5 p.m.

Outbound traffic moves from 7:30 a.m. until 4 p.m., thus passing the inbound cars. Last year motorists were moved on a railway schedule, allowing traffic to move only in one direction at a given time. Heretofore, automobiles were given sixty minutes to cover a little over nine miles.

There is no time schedule included in the new regulations. Here is the resume of the new regulations as compiled by officials of the Automobile Club:

(1.) Motorcycles are not permitted to enter the park.

(2.) Automobiles traveling within the metes and bounds of the Yosemite Park will be required to secure a permit from the acting superintendent or his representative.

(4.) Tickets of passage must be obtained at Merced Grove of Big Trees, inbound.

(7.) The fee for each automobile permit shall be $5, payable upon arrival at paying station.

(14.) Until further orders, automobiles will be permitted to enter and leave the Yosemite National Park only by way of the Coulterville and Big Oak Flat roads. Automobiles approaching the park by the Big Oak Flat road will change direction to the west at Crane Flat and take the Coulterville road.

(15.) Automobiles will enter the Yosemite Valley only by way of the Coulterville road. They may, at their option, leave the Coulterville road at Big Meadows (Myers) and enter via El Portal and the Merced River gorge.

(18.) Automobiles entering or leaving via El Portal will check at that place.

(19.) Automobiles entering may leave the Merced Grove of Big Trees between the hours of 7 a.m. and 5 p.m. Automobiles arriving later than 5 p.m. at the Merced Grove of Big Trees will be denied entrance.

(20.) Automobiles entering between 5:30 p.m. and 5 p.m. may proceed to El Portal or other points on the road short of the Yosemite Valley or El Portal.

(21.) No automobile passing the Merced Grove of Big Trees after 5:30 p.m. shall enter the Yosemite Valley.

(23.) No inbound automobile shall leave El Portal and enter the park after 4:00 p.m.

(25.) No inbound automobile that does not reach the Cascade Station before 4:44 p.m. or the junction of the Wawona and El Portal roads before 5:01 p.m. shall proceed further. It will be authorized to return to El Portal.

(26.) No inbound automobile shall pass the paying station below Camp Ahwahnee later than 5:30 p.m.

(35.) Automobiles outbound may leave the garage or automobile camp site between the hours of 7:30 a.m. and 4 p.m.

(36.) An automobile party camping on the automobile site may run the machine to and from the garage for the purpose of restocking or repairing same between the hours of 7:30 a.m. and 5 p.m. During these runs or other demonstrations the muffler must invariably be closed. No noisy demonstrations shall take place, in situ, before 7:30 a.m. or after 5 p.m.

(50.) Automobile parties destined to Camp Ahwahnee, Sentinel Hotel, Camp Curry or Camp Lost Arrow, will proceed directly to their destination after checking in, halting at no intermediate point.

(33.) An automobile party may go into camp, keeping their automobile with them at the site designated as an automobile camp, and nowhere else.

(34.) An automobile party to hold a camping site in the automobile camp must actually camp with their automobile.

(16.) If an automobile, through accident or other cause, is unable to proceed to its destination within the allotted period of time, it may, if west of the Cascade Station and outbound, proceed at its own risk in accordance with the speed regulations. If east of the Cascade Station, it will park and remain parked pending any instructions from the acting superintendent. Unless the breakage is an unusual one and the case a special one the automobile shall remain where parked until the following morning.

(44.) No person shall smoke while driving an automobile in the park.

(45.) The guard at Merced Grove will refuse admission to any automobile any occupant of which is under the influence of intoxicants.

(46.) Speed will be limited to six miles per hour, except on straight stretches, where approaching teams will be visible, when, if no teams are in sight, this speed may be increased to an approximate maximum speed of ten miles per hour, at no time to be exceeded (except that on the steep descent from the high land to the road in the Merced River Gorge, the maximum speed rate, inbound, is five miles per hour, and outbound, six miles per hour.)

(47.) Time lost by a slow-down shall not subsequently be made up by exceeding the speed limit.

(30.) Teams have the right of way and automobiles will be backed or otherwise handled as necessary so as to enable teams to pass with safety.

(32.) Automobiles, when overtaking teams, saddle horses, or pack trains shall take the outer side (i.e., dangerous side) of the road.

(58.) A failure to check at any station will result in ejection from the park.

Etawah, 2:07 1-4, will be sent after the 4-year-old stallion record at Cleveland's Grand Circuit light harness meet. The mark is now 2:08 1-4 and stands to the honor of Directum.

BATTLING BRANT TO FIGHT JESS WILLARD

BY WM. HENRY.

Battling Brant, philosopher by nature and fighter through the force of circumstance which gifted him with an undying craving for something to eat, has been matched to fight Jess Willard, one of our best little heavyweight champions, at San Diego, July 2.

Whether or not the Battler can beat Willard is something of a question, but if Brant is to be believed there's nothing to it.

"I've got indications of optimism from my mathematical observatory," giggled the mountainous pug in The Times office last night, "an' besides, McMahon licked him an' I made a Joe of this guy McMahon during the nine days I boxed with him."

"But this fellow is five or six inches taller than you are," objected somebody.

"What do I care," snickered Brant. "The big stiff is so long he telegraphs every blow. Look at that guy McMahon. It was a crime when I was boxin' wit him. I knocked him down about seven times and had him bleedin' every day and had to slow up all the time to keep from hurtin' him."

"But you can't reach him, can you?" anxiously inquired the dramatic editor.

"Say, if that guy was a whole foot taller'n me I could light him a good solid wallop on the jaw. An' what's more, he couldn't hit me with a club. I'm just naturally going to stop this guy—if I can."

As Brandt went on his enthusiasm over himself increased until his mighty stomach muscles quivered like an agitated jelly-fish.

He could contain himself no longer and getting a firm hold on the chair with one hand, a strangle hold on a borrowed pencil with the other with his tongue now drooping idly down on his chubby chin, now flapping in front of him like a red shirt on a clothes line in a forty-mile wind, he dashed off the following.

DEFINING IT SIMPLE.

Details a person should know to accomplish Optimism. Mathematical indications from theosophicalism. Prophesying the coming events in the details of all events that are before the person in the economical sphere, notifying the details that are before the individual, the details that the person observe's is a horoscope that has been set by fix't law's of nature.

Astrology would give you indication's on what a horoscope indicate's in all objets unevernally. So it ain't what the normal state of mind calls for in the mathematical Plane, which is a fix't law that is guydid by astrology an dall substance's are evolutionise'd by a Fix't time.

So it Ain't what the normal state of mind call's for. So you must go.

Your's Respectfully,
Pugilistic Philosopher.

The Battler leaned over, his breast heaving with emotion, and slowly, plainfully so, and with great care read the awestricken listeners the product of his gigantic intellect.

He seemed positively stunned by the tremendous import of his screed. "I guess that line about bein' evolutionised by a fix't time ain't good, huh?" he queried in a husky voice.

"That certainly is great stuff," said the copy-chopper, "but what's the idea?"

"Jus' what it says. Ain't it plain enough? Anybody wit good common sense can see what it means an' anyhow, if you don't know what it is, the public'll fall for it an' I want to git a little notoriety on this here stuff."

The effort of trying to make common ordinary newspapermen understand the mysteries of "Theosophicalism" was evidently too much, Brant yawned enthusiastically, affectionately patted his stomach muscles and waddled out.

AMERICAN LEAGUE.

JOHNSON BEATEN AGAIN.

[BY A. P. NIGHT WIRE.]

DETROIT, June 18.—The Detroit Tigers defeated Walter Johnson today, 4 to 2, in the opening game of the series with Washington. Johnson worked at a disadvantage in the rain, which began at the opening of the fourth inning and continued for the remainder of the game.

WASHINGTON.

	AB.	R.	BH.	PO.	A.	E.
Moeller, rf						
Milan, cf						
Foster, lf						
Gandil, 1b						
Shanks, 2b						
Morgan, 2b						
McBride, ss						
Ainsmith, c						
Johnson, p						
Schaefer, x						
Totals	34	2	6	24	11	2

x—Ran for Williams in ninth.

DETROIT.

	AB.	R.	BH.	PO.	A.	E.
Bush, ss						
Moriarity, 3b						
Cobb, cf						
Crawford, lf						
Veach, lf						
Eatmanush, 2b						
Stanage, c						
Dubuc, p						
Totals	28	4	6	27	13	0

SCORE BY INNINGS.

	1	2	3	4	5	6	7	8	9	
Washington	0	0	0	0	0	0	0	0	2	2
Detroit	0	0	0	0	0	0	0	0	1	1

SUMMARY.

Two-base hits—Crawford, McBride. Three-base hit—Crawford. Home run—Eatmanush. Sacrifice hits—Stanage, Bush, Moriarity. Sacrifice fly—Veach. Stolen bases—Bush, Morgan. Double plays—Bush to Burns; Gandil to McBride to Gandil. Left on bases—Washington, 7; Detroit, 5. Bases on balls—Off Dubuc, 1; off Johnson, 1. Struck out—By Dubuc, 2; by Johnson, 3. Time of game—1h. 30m. Umpires—Chill and Sheridan.

BROWNS BEAT CHAMPS.

[BY A. P. NIGHT WIRE.]

ST. LOUIS, June 18.—Although the world champions fought hard today they could not overcome a lead the home club secured in the early innings, so St. Louis won from Philadelphia, score, 6 to 5, and went into third place. Score:

PHILADELPHIA.

	AB.	R.	BH.	PO.	A.	E.
Murphy, cf						
Oldring, lf						
Collins, rf						
Baker, 3b						
Pennock, 1b						
Murray, rf						
Barry, ss						
Kopf, ss						
Lapp, c						
Schang, c						
Plank, p						
Thompson, x						
Brown, p						
Walsh, xx						
Totals	37	5	10	24	19	1

x—Batted for Plank in 9th.
xx—Batted for Brown in ninth.

ST. LOUIS.

	AB.	R.	BH.	PO.	A.	E.
Shotten, cf						
Pratt, ss						
Williams, rf						
C. Walker, lf						
Lewis, lf						
Hoffman, 1b						
Austin, 3b						
Howard, 2b						
Wares, ss						
Agnew, c						
Baumgardner, p						
Mitchell, p						
Totals	29	6	11	27	10	2

SCORE BY INNINGS.

	1	2	3	4	5	6	7	8	9	
Philadelphia	0	0	0	0	0	1	0	1	3	5
St. Louis	0	0	0	0	2	0	1	1	2	6

SUMMARY.

Two-base hits—Wares, Baker, 2. Three-base hits—Lewis. Home run—Shotten. Sacrifice hits—Oldring, Pratt, Williams, Shotten, Austin. Double play—Wares to Pratt to Lewis. Left on bases—Philadelphia, 7; St. Louis, 4. Bases on balls—Off Plank, 2; off Brown, 2; off Baumgardner, 1. Struck out—By Plank, 2; by Baumgardner, 2; by Brown, 1; by Mitchell, 1. Time of game—2h. 35m. Umpires—Egan and Evans.

SCOTT HIT HARD.

[BY A. P. NIGHT WIRE.]

CHICAGO, June 18.—Boston batted Jim Scott's delivery all about the field today and shut out the locals, 8 to 0, in the first game of the series. Chicago hit Leonard hard enough, but could not hit opportunely. Score:

BOSTON.

	AB.	R.	BH.	PO.	A.	E.
Hooper, rf						
H. Smith, 2b						
Speaker, cf						
Gardner, 3b						
Lewis, lf						
Ruhl, 1b						
Wilson, c						
Gainor, rf						
Leonard, ss						
Scott, p						
Totals	38	8	14	*26	8	1

*—Bodie out, hit by batted ball.

CHICAGO.

	AB.	R.	BH.	PO.	A.	E.
Weaver, ss						
Blackburne, 2b						
Daubert, 1b						
Collins, lf						
Chase, 1b						
Ball, rf						
Schalk, c						
Lathrop, p						
Benton, p						
J. Scott, p						
Mayer, x						
Daly, x						
Totals	32	0	5	27	9	0

x—Batted for Lathrop in ninth.

SCORE BY INNINGS.

	1	2	3	4	5	6	7	8	9	
Boston	0	0	1	0	0	0	0	0	0	1
Chicago	0	0	0	0	0	0	0	0	0	0

SUMMARY.

Two-base hits—Benton, Blackburne, Hooper, Speaker. Three-base hits—Hooper, Speaker. Hits—Off Scott, 11 in 7 innings; off Lathrop, 3 in 2. Sacrifice hits—Leonard, Daubert. Double plays—Weaver to Chase to Daubert; Weaver to Janvrin. Left on bases—Chicago, 7; Boston, 8. Bases on balls—Off J. Scott, 1; off Leonard, 1; off Lathrop, 1. Hit by pitcher—By Leonard, Weaver. Struck out—By Leonard, 5; by J. Scott, 2; by Lathrop, 1. Time of game—1h. 40m. Umpires—O'Loughlin and Hildebrand.

FEDERAL LEAGUE

NINE STRAIGHT.

[BY A. P. NIGHT WIRE.]

INDIANAPOLIS (Ind.) June 18.—Indianapolis bunched hits in the seventh and eighth innings today and won from Buffalo, 5 to 3. Today's victory is the ninth straight for the local team. Score:

BUFFALO.

	AB.	R.	BH.	PO.	A.	E.
Delehanty, lf						
Agler, 1b						
Lavan, ss						
Blanford, rf						
Young, cf						
Devogt, 3b						
Smith, 2b						
Blair, c						
Knapp, p						
Kauffman, x						
Schultz, xx						
Totals	34	3	8	24	9	2

x—Batted for Smith in the ninth.
xx—Batted for Knapp in the ninth.

INDIANAPOLIS.

	AB.	R.	BH.	PO.	A.	E.
Kaiser, cf						
Vanderwerff, 3b						
Kneff, rf						
Leverett, 2b						
Laporte, 2b						
Carr, lb						
Schmidt, ss						
Baker, c						

NATIONAL LEAGUE.

GIANTS WALLOPED.

[BY A. P. NIGHT WIRE.]

NEW YORK, June 18.—Pittsburgh evened the series with New York by taking an uphill game today by a score of 4 to 3. With the score, 3 to 0 in favor of New York, the Pirates scored 4 runs in the eighth inning. Score:

PITTSBURGH.

	AB.	R.	BH.	PO.	A.	E.
Carey, lf						
Mowrey, 3b						
Hyatt, 2b						
Warner, ss						
Konetchy, 1b						
Mitchell, rf						
Kelly, cf						
Gibson, c						
Manser, p						
Coleman, x						
Adams, p						
Heath, xx						
Donnelly, p						
Harmon, p						
Totals	36	4	9	27	13	0

x—Ran for Gibson in seventh.
xx—Batted for Adams in seventh.

NEW YORK.

	AB.	R.	BH.	PO.	A.	E.
Bescher, cf						
Burns, lf						
Fletcher, ss						
Doyle, 2b						
Merkle, 1b						
Robertson, rf						
Stock, 3b						
Meyers, c						
Crant, p						
Demaree, p						
Doolin, xx						
Totals	31	3	8	27	13	2

x—Ran for Meyers in ninth.
xx—Batted for Demaree in ninth.

SCORE BY INNINGS.

	1	2	3	4	5	6	7	8	9	
Pittsburgh	0	0	0	0	0	0	0	4	0	4
New York	0	0	0	1	0	1	0	0	0	3

SUMMARY.

Two-base hits—Burns, Stock, 2; Coleman. Three-base hit—Doyle. Sacrifice hit—Stock. Sacrifice fly—Merkle. Stolen bases—Burns, Kelly, Carey. Left on bases—New York, 7; Pittsburgh, 5. Bases on balls—Off Demaree, 4; off Adams, 1; off Harmon, 3. Struck out—By Demaree, 7; by Adams, 3. Hits—Off Adams, 6 in 6 innings; off Cunningham, 2 in 1; off Harmon, none in 2. Time of game—1h. 20m. Umpires—Klem and Emslie.

REDS BUNCH HITS.

[BY A. P. NIGHT WIRE.]

BROOKLYN, June 18.—Today's game between Brooklyn and Cincinnati was another battle royal, which the visitors won, 4 to 1, by bunching their hits in the first and ninth innings. Score:

CINCINNATI.

	AB.	R.	BH.	PO.	A.	E.
Moran, cf						
Herzog, ss						
Groh, 3b						
Miller, lf						
Chief, rf						
Niehoff, 2b						
Robitaille, 1b						
Lobe, c						
Clarke, c						

Boston, p

Totals

x—Batted for Schmidt in ninth.
xx—Ran for Mitchell in ninth.

SCORE BY INNINGS.

	1	2	3	4	5	6	7	8	9	
Cincinnati										
Brooklyn										

SUMMARY.

Left on bases—Cincinnati, 8; Brooklyn, 4. Three-base hit—Wheat. Two-base hits—O'Mara, Hummel. Sacrifice hit—Miller. Stolen bases—Miller, Daubert. Double play—Cutshaw, Daubert and Miller. Bases on errors—Cincinnati, 1; Brooklyn, 1. Bases on balls—Off Schmidt, 1; off Boehler, 1; off Mamaux, 1; off Coombs, 1. Hit by pitcher—By Schmidt, 1 (Daubert). Struck out—By Schmidt, 2; by Boehler, 1; by Mamaux, 1; by Coombs, 1. Wild pitch—Boehler. Passed ball—Lobe. Time of game—1h. 45m. Umpires—Brennan and Quigley.

LONG GAME.

[BY A. P. NIGHT WIRE.]

BOSTON, June 18.—In a game that dragged through two hours and thirty-seven minutes, St. Louis defeated Boston today, 6 to 5, by scoring 3 runs in the first half of the ninth inning, after two men were out. Score:

ST. LOUIS.

	AB.	R.	BH.	PO.	A.	E.
Pratt, ss						
Magee, rf						
Dalton, lf						
J. Miller, 2b						
Wilson, rf						
Butler, cf						
Snyder, c						
Nash, 3b						
Whitted, 3b						
Robinson, p						
Perritt, p						
Ballou, p						
Wingo, xx						
O. Miller, xxx						
Totals	33	6	8	27	15	1

x—Batted for Nash in ninth.
xx—Batted for Steele in ninth.
xxx—Ran for Wingo in ninth.

BOSTON.

	AB.	R.	BH.	PO.	A.	E.
Gilhooley, cf						
Evans, 2b						
Murray, rf						
Connolly, lf						
Maranville, ss						
Schmidt, 1b						
Deal, 3b						
Maisel, c						
Whitted, c						
Perdue, p						
Crutcher, p						
Cowdy, x						
James, xx						
Martin, xxx						
Totals	33	5	11	27	17	0

x—Batted for Perdue in fourth.
xx—Ran for Cowdy in fourth.
xxx—Batted for Connolly in ninth.

SCORE BY INNINGS.

	1	2	3	4	5	6	7	8	9	
St. Louis	0	0	0	0	0	0	0	3	3	6
Boston	0	0	0	0	0	0	0	2	3	5

SUMMARY.

Two-base hits—Wilson, Dalton, 2; Maisel. Hits—Off Perritt, 1 in 4; off Ballou, 4 in 4; off Perdue, 6 in 4; off Crutcher, 4 in 1. Sacrifice hits—Pratt, Robinson, Schmidt. Stolen bases—Pratt, Snyder, Maisel. Double plays—Maisel, Evans and Schmidt; Deal, Maranville and Schmidt. Bases on balls—Off Perritt, 1; off Ballou, 1; off Perdue, 2; off Crutcher, 4. Hits on errors—Boston, 1. Hit by pitcher—By Perritt (Murray). Passed ball—Whitted. Left on bases—St. Louis, 7; Boston, 7. Time of game—2h. 37m. Umpires—Orth and Byron.

CHICAGO SMOTHERED.

[BY A. P. NIGHT WIRE.]

PHILADELPHIA, June 18.—Philadelphia took advantage of the wildness of Cheney and Pierce and Chicago's errors and walked off with the victory today by 13 to 4. Score:

CHICAGO.

	AB.	R.	BH.	PO.	A.	E.
Leach, cf						
Good, lf						
Zeider, rf						
Zimmerman, 2b						
Schulte, 1b						
Merkle, ss						
Severoid, c						
Cheney, p						
Pierce, p						
Vaughn, x						
Williams, x						
Totals	31	4	5	24	9	1

x—Batted for Cheney in fourth.

PHILADELPHIA.

	AB.	R.	BH.	PO.	A.	E.
Dugas, 2b						
Barker, lf						
Lobert, 3b						
Paskert, cf						
Cravath, rf						
Luderus, 1b						
Killefer, c						
Burns, c						
Marshall, p						
Gardner, p						
Totals	31	13	11	27	10	1

SCORE BY INNINGS.

	1	2	3	4	5	6	7	8	9	
Chicago	0	0	0	0	0	0	0	0	4	4
Philadelphia	1	3	1	0	0	0	0	4	x	13

SUMMARY.

Two-base hits—Zimmerman, Schulte, Dugas, Barker, Paskert. Home runs—Dugas, Williams. Hits—Off Cheney, 5 in 3 innings; off Pierce, 6 in 4 1-3; off Stack, none in 1 1-3; off Marshall, 3 in 1; off Gardner, 1 in 1. Sacrifice hits—Good, Cravath. Sacrifice fly—Becker. Stolen bases—Dugas, Bresnahan, Pierce. Double play—Dugas to Magee to Luderus. Left on bases—Chicago, 5; Philadelphia, 7. Bases on balls—Off Cheney, 1; off Pierce, 3; off Marshall, 1; off Gardner, 2. Bases on errors—Chicago, 1; Philadelphia, 1. Hit by pitcher—By Marshall (Leach). Struck out—By Cheney, 2; by Pierce, 3; by Stack, 1; by Gardner, 2. Passed ball—Bresnahan. Wild pitch—Cheney. Time of game—2h. 2m. Umpires—Rigler and Hart.

GILMORE ROASTS ORGANIZED BALL.

[BY A. P. NIGHT WIRE.]

CHICAGO, June 18.—James A. Gilmore, president of the Federal League, came to the defense of that league and baseball players in general today, in response to the statement of B. B. Johnson, head of the American League, that money greed may become the curse of baseball.

"The truth is," said Gilmore, "that the public realizes that for more than twenty years organized baseball has held its players in a state of peonage, while the club owners have amassed large fortunes. Naturally the few owners who have heretofore enjoyed the profits from the absolute monopoly of a business resent the invasion of competition, and it hurts them very much mentally and financially, to be obliged to give some of the men who earn the money a part of the large profits."

Mr. Gilmore pointed to the case of Mordecai Brown as an example of what he termed the inequity of the reserve clause contract which would have sent Brown to a reduced rank had not a friend gone to his assistance.

STANDISH

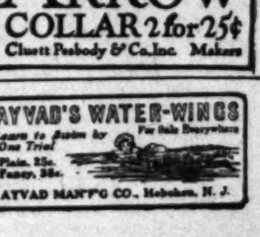

A New ARROW COLLAR 2 for 25¢
Cluett Peabody & Co. Inc. Makers

AYVAD'S WATER-WINGS
Learn to Swim by One Trial
For Sale Everywhere
Plain, 25c. Fancy, 35c.
AYVAD MANF'G CO., Hoboken, N. J.

Times Directory
Of Automobiles and Accessories

Cartercar — AND I. H. C. TRUCKS — California Motor Car Co. — 1330 S. Flower.

Dorris Motor Car — CADILLAC AGENCY — Twelfth and Main Streets — Main 8702.

Locomobile Co. of America

Metz — CARS delivered to Los Angeles. Roadster Cars. Fully equipped throughout. 4-Cyl. 22-H.P. Write for Catalog, or call at local office 218 West Pico St. Phone Main 1556.

Moore — One and Distillate Trucks Manufactured by PACIFIC METAL PRODUCTS COMPANY. Main Office and Works, Torrance, Cal. Service Station 1919-21 Long St., Los Angeles. Home 31138. Main 153.

Moreland — DISTILLATE MOTOR TRUCKS — Manufactured in Los Angeles — Moreland Motor Truck Co.

Pathfinder 6-60 — Main 3894 — Pathfinder Motor Co. [Inc.] — 1114-16 South Olive St.

SAVAGE TIRES — MADE IN CALIFORNIA — Los Angeles Rubber Co. — 2332 SOUTH FIGUEROA — Main 8200

White — GASOLINE CARS and TRUCKS — MAIN 8600 — PIONEER COMMERCIAL AUTO CO. — 1917-19 North Alameda Street

Moving Picture Theatres of Los Angeles

MAC INTYRE & POLLARD
Photo Play Theater No. 2
30TH STREET AT VERMONT
FRIDAY and SATURDAY
Perils of Pauline, 6th Series.

Westlake Theater
South Alvarado, near 7th St.
Now showing high class Mutual pictures and offers its patrons a programme of unusual excellence, presenting the
Best Pictures
in the city. Nothing cheap but the price. 5 CENTS TO ALL.

The Nickelodeon
EAST 1ST NEAR CHICAGO.
5 REELS OF MUTUAL PROGRAM.
Keystone Comedies Sunday, Wednesday and Thursday. Daily feature with lecture by L. L. SYLVAINE, lately with the Kinemacolor Co. of London, England.
ADMISSION 5c.

The Arlington Theater
Washington St. at Arlington.
High Class Photoplays

Keystone Theater
1321 E. FIRST ST., NEAR GLASS ST.
Mutual Program and Pacific Features. Daily Change of Programme with a Feature Every Night. Amateurs Monday and a Keystone Comedy Thursday and Saturday.
ADMISSION 5 CENTS.

Columbia Theater
Arlington and Jefferson
Always a good show, every night a feature.

Elite Theater
And Motion Picture Operators' School
38th and South Park
Vaudeville and Universal Service

Sunset Theater
1624 Sunset Boulevard

Federal Theater
2211 North Broadway
E. G. DWYER :: Proprietor

Casino Theater
4309 Central Ave.
M. GORE :: Proprietor

Gore's Theater
Ninth and Georgia
M. GORE :: Proprietor

South Park Theater
South Park at 51st
GOOD PICTURES AND VAUDEVILLE
Something New Every Day
Programme changed Wednesdays, Fridays and Sundays
KING & JACKSON, Mgrs.

Royal Theater
MAIN ST. AT 6TH
Daniel Frohman presents
John Barrymore
In the Comedy-Drama
"AN AMERICAN CITIZEN"
Wednesday and Thursday

The Playhouse
1234 WEST SEVENTH ST.
Tuesday and Wednesday
"The Man Who Came Back"
FIRST RUN

Miller's
Junction Spring, Ninth and Main
Always Six Reels of the Best Run Pictures in Town
Wonderful Photo-Play Music

Bear Theater
(Third and Figueroa)
THE ADVENTURES OF [illegible]
9th Series
"THE SPELLBOUND WILL"

The Owl Theater
Temple near Fourth
Complete change of Pictures and special attractions every day.
ALWAYS 5 CENTS

Vermont Theater
1417 West 24th St.
W. H. RIGGS

La Salle Theater
(West Adams at La Salle)
Tuesday and Wednesday
"In Search of the Castaways"
A good programme every day

O'Keefe's Theater
5253 Monte Ave.
MARTIN O'KEEFE

Queen Photoplay Theater
Cor. VERMONT & SANTA BARBARA
Presents Licensed Pictures Personally Selected
Good Clear Interesting Pictures
"Adventures of Kathlyn"
Popular Prices

Idylwild Theater
Ninth and Santa Fe Ave.
CHANCE OF PROGRAMME
THIS IS A PICTURE
NOT A VAUDEVILLE
Popular Prices

SAVOY THEATER
54th and Central Avenue
Gorge & Anderson, Proprietors

30 Years of Integrity

$10 WATCHES

...e. Wad is a Poor Waiter Himself! — By Gale.

Figuring.

...L HAS TOUGHEST BASEBALL PROBLEM.

...ing Fails, While Slump of Williams Is Puzzler. ...n Club Improves, It May Be Torn to Pieces ...n Next Spring—"Dope" Is of No Value in Base... ...Bats Out for Week.

BY HARRY A. WILLIAMS.

...er CHANCE is up against the ... baseball problem in these ... United States. ... the American League a ... in New York is something ... dimmed many of the sages ... A healthy "jinx" seems ... to the undertaking. ... is plainly displeased with ... predicament of his club, ... seventh place, and I have it ... might that he will tear the ... loose and start all over ... spring, unless there is a ... change for the better be... ...ber and October. ... is apt to a decadent, dis... ...ent saw the necessity ... from the ground up. ... like that in the major ... some undertaking. To ... a contender into a contender ... of years, ... were badly crimped when ... without a note of warning, ... to the Feds. Ford followed ... didn't hurt much, as ... acquired a habit of de... ...a sore arm when it was his ... But the loss of Zelder ...

...started a pretty good ... He considers Caldwell ... the business, with the pos... ...tion of Johnson. ... the pitchers are going ... bats in shooting things ... And when the fielders ... to end, the pitchers go ...

...d, who last season, blos... ...to one of the pitching ... of the year, has sustained a ... slump, and it is doubtful ... could strike out "Speck" ... in a pinch. ... brought up from the ... to play first base, ... well, and then suddenly fell ... his hitting and fielding. ... still believes that the Texan ... ball player, but admits ... is puzzled by his failure to ... form. ... the Yanks show more than ... to date, it is the best kind ... that there will be a lot ... left, and an equal ... of hiring the following

...

...ng.

...a strange, puzzling pas... ...Hutton, we have Cleve... ...Bresnahan has been mu... ...for Washington, raising up ... Griffith's men four ... a row. No doubt "Griff" now ... "Long Tom" Hughes. "Long ... had only to toss his glove in ... and Cleveland was licked. ... the lowly Boston club is ob... ...the act of lamming the ... of the Cubs. Until O'Day's ... pulled up against the tail... ...the Cubs really displayed ... of pressing the Giants for ...

...the peerless Walter Johnson ... getting licked four times ...

...our own little league, Rac... ...is found taking liberties with ... Portland, until yesterday, ... batting rare sport at the ... of San Francisco, while the ... came from a triumphant ... about ready to get knocked ... first to third place by the ... Oaks, for a fortnight, had ... batting before them. ... good thing for Solomon that ... was not the national pastime ... he was engaged in building up ... for profound wisdom. ... tried to pick a pennant... ...or "dope" out a series, the ... that he would have gone ... with his prestige severe...

...every sporting writer, early ... will be asked to pick a "High Fuller." ... he makes bold to tell ... in April what team will ... in October. He then ... and goes in his spare time ... down the past.

...

...for Week.

...Babes will be out of the ... at least a week, leaving the ... of pitching on Mamie, Brooks ... Mamie, while badly jarred, ... batting around up between ... with probably he ... to the job today or tomorrow.

...

...Delivery.

...to do in the ... of the Los An... ...individually and ... Jack Powell in... ...his arms above ... for three innings before delivering ... ball to loosen up the ... socket ... arm is fitted into ... it was claimed. ... might ... Jack ... on Mamie, but ... ...in the ... pitch...

...er is permitted to do almost anything with his arms that he sees fit, except striking the umpire. There was just one possible penalty. Had Jack accidently dropped the sphere while going through these strange movements the umpire could have called a "ball" on him.

* * *

Leifield Discusses First-Sackers.

Asked "Lefty" Leifield his opinion of the swap whereby Konetchy went to the Pirates and Jack Miller to the Cardinals, knowing that it was "Lefty" who first saw in Miller the making of a good first-sacker.

"The general opinion seemed to prevail that Pittsburgh was getting the best of that swap," said Leifield, "but in Miller St. Louis received a first baseman who is Konetchy's equal.

"Jack is a natural ball player from thatch to toe and fitted in at first base like he was made for the place.

"On his first tryout with the Pirates he was underdone, and Dreyfus sent him to McKeesport. Pittsburgh had just about forgottan the player, until it was learned that Charley Somers of Cleveland was flirting with him. Somers saw that Miller was a comer and gave him a job at some sort of manual labor, thinking that Clarke would overlook him in the shuffle.

"This attempt at proselyting was discovered, and Miller was recalled to Pittsburgh. He was put in at second base, got away to a bad start and booted a couple of games into the discard. This worried Clarke, and he asked me if I thought there was a chance that he could be translated into a first baseman. I replied that the youngster seemed fitted for almost any job in the infield, having the movements of a natural ball player. Clarke shoved him in at first, and he quickly developed into the real article. St. Louis will have no reason to regret the swap."

* * *

Some Prefer Tail-Enders.

There are a certain type of players who would rather be with a tail-ender than a contender, and who will do better work with a club which is not in the race.

Roy Castleton, the old Angel and Tiger pitcher, frequently expressed a fondness for tail-enders.

"Of course, the average player prefers to be with a winning club," said President Berry, "but there are a certain class who do their best work with a team which is not up in the race. This seems to be especially true of pitchers.

"With nothing at stake, they will go like world-beaters, but do not seem to be able to stand up under the responsibility of keeping a club up in the race in a hot fight. To my way of thinking, the case of 'Flame' Delhi illustrates the point perfectly.

"He looked like the wonder and wizard of the year when with Los Angeles. That season, however, the Angels were hopelessly out of the race and the winning or losing of a game didn't stand for much. The pitchers suffered none of the nerve-racking grind of a hard race.

"But when sent to Chicago, Delhi showed little of the stuff that he had displayed here." I do not attribute this to a waning of his natural ability, but to the changed conditions.

"Last season, Delhi did great work in the Union Association. He showed all of his old confidence and cunning and pitched himself back into the big league. Again, he was unable to meet the test."

The woods are full of pitchers who look like major-leaguers as long as they stay in the minors.

* * *

Weather Handicaps Seals.

Roy Moran, Sacramento's excellent center fielder, predicted the downfall of the San Francisco club before leaving for the north.

His opinion was based, not on the caliber of the men playing under Del Howard, but to the climatic conditions prevailing at Ewing Field, which is about the windiest place in the world outside of Oyster Bay and Lincoln, Neb.

"No ball team can long survive the rigors of Ewing Field," declared Moran. "Lurking in those winds are the germs of "charley horse," chilblains and cramps. It is tough enough on a visiting club, but they can shake the place at the end of the week and go home and thaw out. But the poor Seals must stand around there and shiver a good part of the season.

"It is going to be especially hard on the San Francisco pitchers, and I don't see how they can hold up under these conditions. For that reason, it would not surprise me to see the Seals play their best ball on the road this year."

Teams coming back from a week's frolic in San Francisco generally bring along a flock of bum arms as souvenirs of the trip.

After the Seal-Sacramento series Moran's right arm was so sore that he couldn't make a good bluff at throwing a runner out at the plate. It even pained him to reach for the free lunch, which is a severe handicap to any rising young ball player.

Tigers Take Battle.

(Continued from First Page.)

throw clearly had him beaten. But Chech, with his back to the plate, and the warning cries of Boles lost in the turmoil, did not realize this. He stuck down a hairy hand, snatched up the ball, which had made a perfect bound, and tried to get Leard at third. His throw was late. Boles, braced at the plate, and his hands still extended for the throw that never came, was the picture of despair as Meloan slid across. Kane took second on the play.

Bayless grim and earnest-like, here divested himself of his daily hit, shooting a single to left. Leard scored with Kane following at a high rate of speed. Johnny's case was rather hopeless, as "Rube" Ellis has quite a knack of throwing adventurous runners out at the plate. "Rube" lived up to his reputation, getting his man with a perfect peg. Kane's spikes ripped across Boles's right hand, clipping off the end of his first finger as cleanly as though it had been done by a cleaver.

POWELL PITCHES.

Big Jack Powell pitched the ninth inning. The Angels were unable to do anything to Jack except crab at his delivery.

Back to the fourth, where the Angels picked up their run and Elliott dropped by the wayside. Everything considered, it was a strenuous day for "Rowdy," he almost caving in the grandstand in order to get Johnson's foul in the second.

With one out in the fourth, Maggert singled to center for the first bingle off Hitt. Maggert was flagged stealing, being the third man shot down by Elliott at that station. Abstein walked, and stole, Elliott making his first questionable throw. Ellis put a single in right, Abstein scoring. Bill came into the plate standing up, colliding with Elliott as the latter took Bayless's throw. "Rowdy" dropped flat on his face, remaining perfectly quiescent for several seconds. Ellis ran down to second and could easily have gained third before Elliott came back to earth. Hayes, however, called time, wanting to examine Elliott's pulse. Had Ellis been allowed to take third he would have scored, as Hitt right after that cut loose with a wild pitch. With Bliss catching, Johnson retired the side with a grounder to Hitt.

The rule covering this point reads: "Time shall not be called by the umpire until the ball be held by the pitcher while standing in his position!

The ball was lying near the plate when time was called yesterday. Hayes claims that Ellis voluntarily stopped at second.

Anyway, it was a grand entertainment, with no extra charge for the slaughterhouse trimmings.

The score:

LOS ANGELES

	A.	R.	B.	S.B.	S.H.	P.O.	A.	E.
Wolfgt, rf	3	0	0	0	0	0	0	0
Bliss, 2b	4	0	1	0	0	2	3	0
Maggert, cf	4	0	1	0	0	0	0	0
Abstein, 1b	3	1	0	1	1	11	1	0
Ellis, lf	3	0	1	0	0	1	0	0
Johnson, ss	3	0	0	0	0	2	3	0
Metzger, 3b	3	0	0	0	0	0	3	0
Boles, c	3	0	0	0	0	5	0	1
Chech, p	2	0	0	0	0	0	1	0
Totals	27	1	4	2	1	24	12	1

VENICE.

	A.	R.	B.	S.B.	S.H.	P.O.	A.	E.
Carlisle, lf	3	0	1	0	0	1	0	0
Leard, 2b	4	0	0	0	0	2	3	0
Kane, cf	4	0	0	0	0	0	0	0
Bayless, rf	4	0	1	0	0	0	0	0
Black, ss	3	0	0	0	0	0	0	0
Borton, 1b	3	0	0	0	0	10	0	0
Meardle, 3b	3	0	0	0	0	0	2	0
Elliott, c	3	0	0	0	0	5	0	0
Hitt, p	3	0	0	0	0	0	3	0
Bliss, c	0	0	0	0	0	1	0	0
Meloan, x	1	0	0	0	0	0	0	0
Powell, p	0	0	0	0	0	0	0	0
Totals	35	0	2	0	0	27	8	0

x—Ran for Hitt in eighth.

SCORE BY INNINGS.

	1	2	3	4	5	6	7	8	9	
Los Angeles	0	0	0	1	0	0	0	0	0	1
Base hits	0	0	0	1	0	0	0	0	0	1
Venice	0	0	0	0	0	0	0	0	0	0
Base hits	1	0	0	0	1	0	0	0	0	2

SUMMARY.

Hits made—Off Hitt, 4 and 1 run, 24 at bat, in 8 innings.
Credit victory to Hitt.
Sacrifice hits—Leard, Walter, Carlisle.
Runs responsible for—Hitt, 1; Chech, 0.
Bases on balls—Off Hitt, 1; by Chech, 1.
Struck out—By Hitt, 5; by Chech, 1.
Double plays—Moore to Johnson to Abstein.
Wild pitch—Hitt.
Passed ball—Boles.
Hit by pitched ball—Hitt by Chech.
Time of game—1h. 44m.
Umpires—Hayes and Guthrie.

INGRAM SCORES AGAINST HUGHES.

By winning from George Hughes in the last night's game of English billiards, at the Majestic handicap, Jack Ingram brought himself up to tie J. G. Wilder for first place, with the single exception of a game defaulted by Webb. As Webb has failed to play all except the first game, it is considered improbable that he will meet Ingram.

Ingram's score with Hughes was 400 to 326, with high break of 28. Competitors now stand as follows:

Wilder won 5, lost 1; Ingram won 4, lost 1; Hughes won 2, lost 3; Box won 2 lost 3; Langham won 1 lost 3; MacKenzie won 1, lost 3; Webb won 0, lost 1.

HERZOG IS FINED.

[BY A. P. NIGHT WIRE.]

NEW YORK, June 18.—It was announced today that Herzog and Clarke, shortstop and catcher, respectively, of the Cincinnati National League club, had been fined $25 each for quarreling with the umpire in yesterday's game with Brooklyn. President Ebbets of the Brooklyn team stated that the suspension of Jake Daubert, first baseman, would be lifted today.

BETWEEN ROUNDS

Al Wolgast, having delivered himself of a few scathing remarks about fighters in general and Willie Ritchie in particular, left for Wheeler Springs yesterday afternoon, shadowed by Tom Jones and Freddie Andrews.

Ad appears to be in really wonderful shape right now and a week in the mountains, roughing it as Wolgast loves to, will put him in the best condition of his career. He says that his hand is in great shape and that when he gets through with Rivers there won't be any howls or any questioning of the verdict.

* * *

McCue to Box.

Matty McCue, the eastern youngster who has never fought out here, but who has been talked about so much that anybody would think he had just liked Freddie Welsh, is to work out at Doyle's on Sunday.

His opponent will be none other than our old friend, Hobo Dougherty.

At the same time Leach Cross is to pull one of his famous combination monologue workouts with Babe Picato and Patsey Riley will work with Young McAuliffe.

* * *

Dillon May Come.

There is a possibility that Jack Dillon may meet Tom McMahon in a bout here in the city very soon.

Uncle Tom telegraphed him and an answer is about due. He recently licked Al Norton and Bob Moha in an exceedingly clean-cut manner up in Butte, Mont., and is about due to come out of the wilderness, and show the Los Angeles fans what he can do.

* * *

Ad and Hobo.

We are informed that Ad and Hobo Dougherty have at last made up and are chummy again. The parting between the two some months ago was both sad and ludicrous. Ad has always kicked Hobo around and Hobo always apologized for his former friend by saying that Ad really liked him but had a peculiar method of showing his affection. They always used to put up a mighty good scrap in training and it will be good to see them at it again when Ad returns.

* * *

Too Much for Joe.

Joe Levy is not going north to see Kid Kenneth, the latest addition to his collection of rare specimens, in his battle with Motorman Charley Miller. Possibly Joe cannot stand the strain of seeing Kenneth's alleged "fighting." Anyhow, Joe Lewis has been sent north to represent Levy.

* * *

Leach After Duffy.

Sam Wallach doesn't bear the same respect for Jimmy Duffy that seems to fill the soul of Ad Wolgast. "Say, if that guy'll agree to meet Leach over the twenty-round route, he can name his own weight and conditions and make his own funeral arrangements," said Sam yesterday.

When Sam gets as reckless as all that it begins to look as though he thought Duffy would be as soft for Leaches as Bud Anderson was.

STROUD SHUTS OUT BEAVERS.

[BY DIRECT WIRE—EXCLUSIVE DISPATCH.]

SACRAMENTO, June 18.—"Sailor" Stroud allowed Portland but three scattered hits today and the Solons had little trouble in winning. Higginbotham was pounded for eight hits and four runs in the first four innings. Score:

PORTLAND.

	A.	R.	B.	S.B.	P.O.	A.	E.
Bassett, rf	4	0	0	0	1	0	0
Bartick, 2b	4	0	1	0	3	3	0
Brooks, 3b	4	0	0	0	1	2	0
Brott, lf	4	0	0	0	2	0	0
Fisher, ss	4	0	0	0	2	3	0
Fabrick, 1b	4	0	0	0	10	0	0
Fisher, c	4	0	0	0	5	0	0
Higginbotham, p	2	0	0	0	0	1	0
Penn, p	0	0	0	0	0	0	0
Totals	35	0	1	0	24	12	0

a—Batted for Higginbotham in fifth.
aa—Batted for Martinez in eighth.

SACRAMENTO.

	A.	R.	B.	S.B.	P.O.	A.	E.
Young, 2b	4	0	0	0	2	3	0
Orr, ss	4	0	0	0	1	3	0
Orr, rf	4	0	0	0	1	0	0
Cook, 1b	4	0	1	0	11	0	0
Van Buren, lf	4	0	0	0	2	0	0
Moore, cf	4	0	0	0	2	0	0
Williams, 3b	4	0	0	0	1	2	0
Hannah, c	4	0	0	0	5	0	0
Stroud, p	4	0	0	0	0	3	0
Totals	37	0	1	0	27	11	0

SCORE BY INNINGS.

	1	2	3	4	5	6	7	8	9	
Portland	0	0	0	0	0	0	0	0	0	0
Base hits	0	0	0	0	0	0	0	0	0	0
Sacramento	0	0	0	0	0	0	0	0	0	0
Base hits	0	0	0	0	0	0	0	0	0	0

SUMMARY.

Chance defied to Higginbotham, pitched 4 innings, 9 hits, 10 at bat; Martinez pitched 3 innings, no runs, no hits, 0 at bat.
Runs responsible for—Higginbotham, 2; Penn, 1.
Two-base hits—Young, Hannah.
Sacrifice hits—By Martinez, 1; by Stroud, 4.
Stolen bases—Bartick, Van Buren, Williams.
First base on balls—By Higginbotham, 1; by Stroud, 4.
First base on errors—Portland, 1; Sacramento, 2.
Left on bases—Portland, 5; Sacramento, 7.
Time of game—1h. 45m.
Umpires—Perry and Finney.

AUTO RACER KILLED.

[BY A. P. NIGHT WIRE.]

UNIONTOWN (Pa.) June 18.—J. E. Shafer of Pittsburgh, a contestant in the hill-climbing event of the Automobile Club of Fayette county, was killed late today at the Crow's Nest, a dangerous point on the national pike. Shafer misunderstood the signal of the man at the bend and in attempting to change the course of his car drove it against the cliff.

The South Atlantic Intercollegiate Athletic Association has dropped the hammer throw from future competitions.

Proof of Quality.

The General Arthur smokes easily and burns evenly with a firm steel-gray ash. That's proof of fine hand workmanship. The proof of the quality is in the mild, mellow fragrance of its cool white smoke.

Genl ARTHUR Mild 10¢ Cigar
M. A. GUEST & CO. INC.

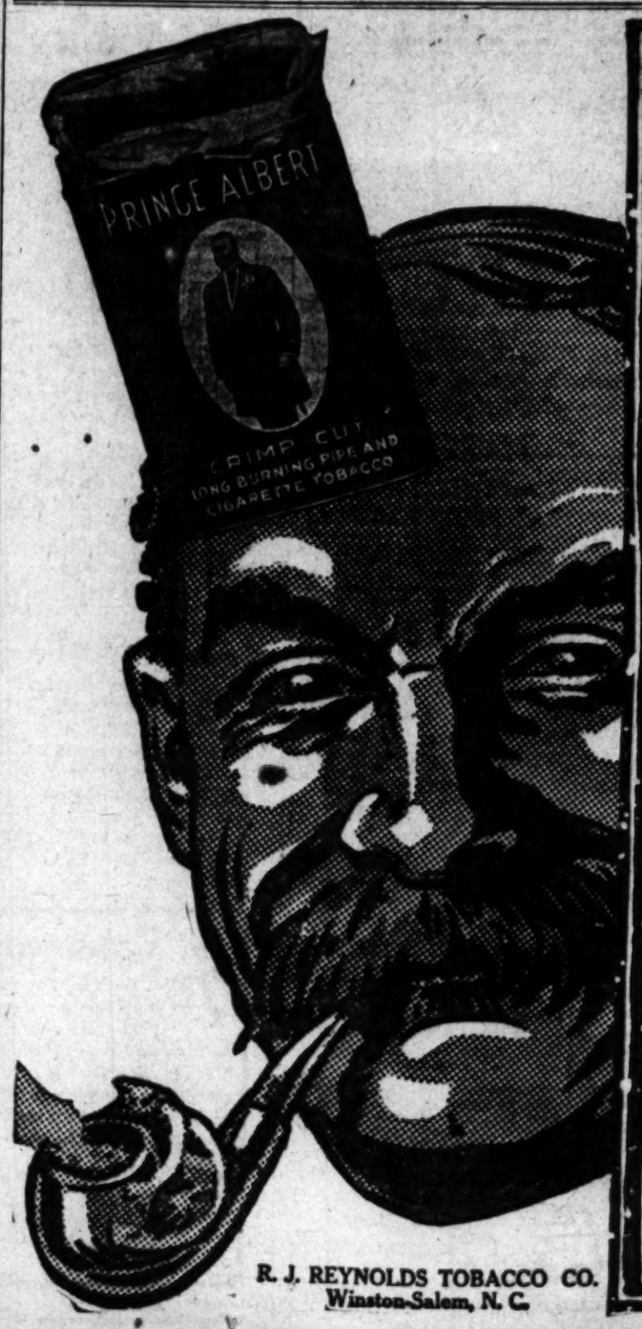

R. J. REYNOLDS TOBACCO CO.
Winston-Salem, N. C.

P. A. strikes 13 every time you fire up!

Prince Albert smashes the big joy gong whether you jam it into a jimmy pipe or roll it into an acehigh makin's cigarette, the like of which you never got next to before.

Pretty quick you forget about the *chaff*-brands and firebrands! For P. A. is *all* there—signed, sealed, delivered!

Men everywhere smoke P. A. because it's a revelation—*can't bite the tongue!* The bite's cut out by a patented process. Hence, no tobacco can be like

PRINCE ALBERT

the national joy smoke

Listen: You can never tell from where you're sitting how your picture's going to look. Nor can you tell how bully P. A. is until you fire up! It's a case of "show me." We've made a "snow down" for millions of men everywhere.

Got the nerve to put across a dime for a tidy red tin to find out something for what ails your smokappetite?

P. A. is sold everywhere. Toppy red bags, 5c; tidy red tins, 10c; also handsome pound and half-pound humidors.

Up and Down Broadway.

"BONG BONG" THE GOODS.

Unexpected Hits in New Girl Show.

Woodley Wins Film Fight; Gets "The Jungle."

Mabel Normand Night for Jardin de Danse.

BY GARDNER BRADFORD.

Somehow we are most of us prone to forget the pleasures of this life and remember only the pains. Maybe that was why, after spending all evening trying to get a good story from one G. Morosco, I forgot all about "The Isle of Bong Bong," the opening performance of which I saw Tuesday night.

Really, with the exception of a lot of silly things Maude Beatty has to do, and which she is in no way responsible for, the show fully comes up to advance predictions. Lawrence and Cameron have that snappy, debonair way that simply can't be resisted, and the little Edwards girl is as sensational as she is pretty and graceful.

There is one sunrise-haired chorus damsel, too, whose walk is quite one of the features of the show; in fact, in the lobby between acts it was the chief topic of analysis and envy.

The songs and the chorus make the show one that ought to have a good run, and the costumes, too, are well worth more than a "once over."

Another big feature is the direction, William Lorraine being at bat, I mean baton. The author of "Peggy from Paris," who, by the way, is no relation to "Pee o' My Heart," knows his business, and that has a lot to do with the winning quality of "Bong Bong."

His only fault is an inclination to be too generous with encores. When they want more and can't get it, they are far more apt to come again, and that's what makes runs.

And, speaking of runs, they ought to have one at the Woodley Theater next week, for Upton Sinclair's "The Jungle" is to be shown in Los Angeles for the first time.

That's the story, you know, which brought about the investigation of the food trust and resulted in the enactment of the pure-food laws which protect us today—a thing that the Spanish war, with all its scandal and disease, failed to do.

I saw the film run through, and it is a wonder. There is an unusual love story, for this is a real story, not a vice probe, you know, and was surprised to discover that Upton Sinclair himself takes part in the production.

And while on the subject of pictures, can't help but comment on the stunts they are pulling at the Theater de Luxe, out near Westlake Park.

They have secured the famous Player films, same as Tally uses, with "The Brute" now running, "The Squaw Man" on deck, and such films as "Tess," "Brewster's Millions," etc., coming. No wonder Westlake folks don't come downtown as much as they used to.

And, passing out of filmdom, but with a look behind, it is in order to mention that John Blackwood has accumulated that "meet us face to face" idea and henceforth, on Monday nights, different movie stars are to be honored at his Jardin de Danse.

Mabel Normand night is first, and, in looking over the list of those to follow, I suspect Wilbur of inserting a little party for Cleo Madison, the bungalow beauty.

Bill Steermer has come to the front too, with the announcement that at the Little Theater, June 27, he is going to present Constance Crosby in "The Second Mrs. Tanqueray," the big Pinero play, supported by a cast of English players.

Had a dandy chat with Bessie Wynn at the Orpheum yesterday and found her gazing speculatively at an alluring offer from London, which she is likely to accept.

She has almost decided to star in a musical comedy next fall, a dainty Viennese thing that looks mighty good, but there's a cute little vaudeville contract in the trunk, too, so she isn't quite sure yet.

Most of all, though, she is excited over a doll of an apartment she has here, and a passion for cooking, although she naively confesses that coffee and toast are her forte.

Yes, Evelyn, forte, literally translated, might mean big noise.

Received yesterday a request from Eddie Foy to print a challenge for a baseball game with any one family in Los Angeles. Eddie will be at the Orpheum next week, there will be seven little Foys with him, and with Mrs. Foy, it makes a nine.

They are going to give a strictly feminine matinee of "Damaged Goods" at the Mason next Wednesday, with girl ushers, orchestra and everything. Wyatt is thinking of putting a grand stand in the lobby and letting us poor men sit out there and watch the girlie girls go in.

And a certain smart Guy, that's his real name, and he makes it a point to mention that he is in the real estate business, seeks to grab some free publicity by getting out an injunction to keep anyone under 17 from seeing the show. Of course, he himself will be there to see it Monday. That's the way they all do.

Others besides myself ought to go to church more, for since the announcement that Jane O'Roark was going to present "The Fifth Commandment" at the Hippodrome next week, and that it is "Thou shalt not kill," I have had all sorts of roasting letters saying the numbers were twisted.

Investigation shows our Bibles are different and we are all of us right. Also, it served to recall to me that Julius Steger used to use a sketch of the same name, but from the other Bible, his being "Honor thy father," etc.

South Africa may send a team of Rugby football players to the San Francisco Panama-Pacific Exposition sports next year.

Bessie Wynn,
In one of the stunning gowns she is wearing at the Orpheum this week.

Luck and Errors Count.

HITLESS HEAVING DOESN'T ALWAYS WIN BALL GAMES.

Big Element of Chance in Piling Up Needed Runs. Instances Where Remarkable Pitching Has Failed to Net Coveted Victory—Coast Curvers Furnish Examples.

BY CLYDE A. BRUCKMAN.

SOME pitchers can walk on the diamond and tuck a ball game in the won column with hardly an effort. Another heaver with more stuff has to do a day's work in two hours, and then has a tough time busting into the winning side of the argument. Hard luck is the term fans apply to this phase of the game. A hundred little dramas are staged on the diamond every year; dramas in which one man pitches the heart out of his body to win, only to have his teammates throw the game away. Many of the games are lost by splendid pitching on the part of the opposing heaver. Errors figure prominently in a majority of the games lost when the pitcher allows only a few hits.

Frank Arellanes pitched two remarkable games for Sacramento, allowing only three hits on each occasion. He was defeated both times when his support weakened in the pinch. In one game the Wolves made four errors behind him and in the other three boots lost the game. Fanning, Chech, Fleharty, Krause and Jack Ryan are hard-luck twirlers who have lost two games by misfortune. On June 5 Chech pitched a four-hit game and lost it, 3 to 1. Again, on June 18, he let down the Tigers with only five hits, but was walloped, 2 to 1.

Jack Ryan has been beaten three times this year, and each time hard luck played a prominent part in the beating.

May 16 Jack allowed seven hits, while the Angels made nine, only to be trimmed, 3 to 2, when his teammates made three errors at critical stages of the game. On May 20 he twirled a five-hit game and was defeated, 1 to 0, with the Angels making eight hits and no runs. Krause heaved a six-hit game and was defeated, 4 to 2, with the Ducks getting seven hits. The Beavers made eight hits and two runs on May 8, dropping another game for Krause, who allowed only five hits and three runs. Fleharty pitched two good games and was defeated both times by poor support. Fanning twirled two five-hit matinees and was licked on both occasions, when the Seals ran bases like schoolboys, failing to materialize their numerous blows.

Stroud and West pitched a two-nite game apiece and lost. Stroud was mistreated, 1 to 0, and West 3 to 1. Rank errors caused both defeats.

The list below gives the games that were splendidly pitched and lost through hard luck. Any time a man heaves a five-hit game or under he is entitled to win, but a glance at these figures will show how often the dope goes astray:

Date	Pitcher.	His club.	Opponents.
		R.	H.	R.	H.
April 8	Leifield (S. F.)	0	3	1	5
April 1	Killilay (O.)	0	2	1	4
April 3	Baumer (O.)	1	4	2	6
April 12	McKenry (L. A.)	1	5	2	6
April 13	Kremer (S.)	2	9	3	9
April 25	Arellanes (S.)	2	5	3	8
April 26	Fanning (S. F.)	0	3	1	6
April 26	Geyer (O.)	0	10	1	8
April 27	Krause (P.)	1	4	2	6
May 1	Huginbotham (P.)	0	7	1	8
May 8	Krause (P.)	2	8	4	8
May 9	Arellanes (S.)	3	4	2	7
May 10	Fleharty (V.)	2	9	3	8
May 16	J. Ryan (L. A.)	2	9	3	7
May 20	Ryan (L. A.)	0	5	1	7
May 21	Fanning (S. F.)	0	5	1	7
May 26	Klawitter (S.)	1	7	2	9
May 30	West (P.)	0	3	2	9
June 2	Powell (V.)	0	7	2	8
June 5	Evans (P.)	1	10	3	9
June 5	Chech (L. A.)	3	4	1	5
June 7	C. Hughes (L. A.)	1	4	2	6
June 14	Fleharty (V.)	0	2	1	6
June 16	Perrell (S. F.)	0	5	1	6
June 16	Stroud (S.)	0	4	1	5
June 18	Chech (L. A.)	1	4	2	5

KIRKLAND LEADS BYRON GILLETTE.

POCKETS TWO BALLS TO ONE MADE BY VETERAN, WITH LEAD FOR FINALS.

George Kirkland came to life last night at Nelms & Bird's pocket billiard hall, and grabbed the second block of his match from Byron Gillette by 180 balls to 96, in thirty-five innings, with match totals standing at 300 to 246 in his favor, in the eighty-ninth inning.

The match closes tonight when one player makes a total of 450 balls, for which Gillette needs 204, and Kirkland lacks 150.

The L-street Swimming Club of Boston of which Samuel Richards, the great amateur long-distance swimmer, is a member, is raising funds to send Richards to England, where he will try to swim the channel.

Seals Swat.

SEALS COME BACK AND WALLOP OAKLAND CLUB.

[BY A. P. NIGHT WIRE.]

OAKLAND, June 18.—San Francisco won its first game of the week from Oakland today, score 3 to 2, in spite of four errors by Shortstop Corhan and two by Second Baseman Downs, some of which contributed to Oakland's runs. Spider Baum's good pitching was mainly responsible for the victory.

Corhan helped to offset his errors by tying the score in the seventh with a hit, and helping the Seals' two runs in the ninth with another safety.

Capt. Cook of the Oaks was put out of the game in the sixth for disputing a decision by Umpire McCarthy. The score:

SAN FRANCISCO.

	A.	B.	R.	BH.	P.O.	A.	E.
Tobin, cf	4	0	0	1	0	0	0
O'Leary, 2b	4	0	1	1	1	1	0
Schaller, lf	4	0	1	1	1	0	0
Downs, 2b	4	2	0	0	3	5	2
Mundorf, rf	3	0	0	0	3	0	0
Charles, 1b	3	0	0	10	1	0	0
Corhan, ss	4	0	0	2	2	5	4
Sepulveda, c	4	0	0	3	7	3	0
Baum, p	3	0	0	0	1	4	0
Totals	30	3	3	27	17	18	6

OAKLAND.

	A.	B.	R.	BH.	P.O.	A.	E.
Oakley, rf	4	1	1	1	0	0	0
Middleton, lf	4	1	1	1	2	0	0
Zacher, cf	4	0	0	1	2	0	0
Nunn, 2b	3	0	0	0	2	3	0
Hetling, 3b	4	0	0	0	1	2	0
Gardner, 1b	4	0	0	0	12	0	0
Cook, ss	3	0	0	1	1	3	0
Mitze, c	3	0	0	0	5	1	0
Malarkey, p	3	0	0	0	1	4	1
Guest, ss	1	0	0	0	0	1	0
Taylor, x	1	0	0	0	0	0	0
Totals	33	2	2	4	27	13	1

x—Batted for Guest in ninth.

SCORE BY INNINGS.

	1	2	3	4	5	6	7	8	9	
San Francisco	0	0	0	0	0	0	1	0	2	3
Base hits	0	0	1	0	0	1	1	0	1	4
Oakland	0	0	0	0	0	0	0	0	2	2
Base hits	2	1	0	0	0	0	0	0	1	4

SUMMARY.

Stolen base—Schaller.
Two-base hit—Sepulveda.
Sacrifice hits—Baum, Mundorf, 2.
Sacrifice fly—Charles.
Bases on balls—Off Baum, 1.
Struck out—By Malarkey, 1; by Baum, 3.
Hit by pitcher—Schaller.
Double plays—Nunn to Cook to Gardner; Sepulveda to Downs; Nunn to Guest to Gardner.
Left on bases—San Francisco, 5; Oakland, 5.
Wild pitch—Baum.
Runs responsible for—Malarkey, 1.
Time of game—1h. 45m.
Umpires—Hald and McCarthy.

Pick Harvard to Win.

(Continued from First Page.)

victory. Under the circumstances it is but natural that Harvard's crews should be favorites in the wagering even though the odds are slight.

The programme, subject to wind and weather conditions, calls for the rowing of the two minor races tomorrow forenoon and the main event late in the afternoon. The freshmen eights will row down stream over the two-mile course from Bartlett's Cove to the navy yard. After the completion of this race the second eights will meet in a two-mile race from the navy yard to the railroad bridge. The varsity four-mile race will be rowed upstream, starting from the railroad bridge at 4:30 p.m., and finishing at Bartlett's Cove. After the usual celebration the oarsmen will break training, with the exception of the Harvard second crew, which sails for London on Saturday, and the shells and sweeps stored for another year.

Although the Harvard rowing star has been in the ascent during the past few years the history of the dual regatta shows that so far as the varsity races are concerned the rival universities are evenly matched. Forty-seven races have been rowed since the first crews met on Lake Winnipiscogee on August 3, 1852. Today the score stands Harvard 24, Yale 23. The advantage ran in cycles, however, for after an even break between 1852 and 1865, Harvard won eight races out of nine rowed between 1866 and 1879. The six races between 1880 and 1885 were evenly divided and then Yale forged to the front, winning sixteen races to Harvard's three, between the years 1886-1907. Beginning in 1908 Harvard swung to the front, and today has six consecutive victories to her credit, tying the record made by Yale between the years 1900-1905. To Yale also goes the record of the fastest time for the four-mile course made by the 1885 crew, which rowed the distance in 20m. 10s.

The statistics of the six crews which will meet in the three races tomorrow are as follows:

HARVARD VARSITY.

Position.	Name.	Weight.	Height.	Age.	Class.	School.	Home.
Stroke	Chanler, L. S.	157	5.11	22	1914	Hon.	New York
7	Emery, E. W.	174	5.11	21	1915	Boston Latin	Boston
6	Parsons, E. B.	160	6.0	20	1916	Hope Street High	Providence
5	Schall, C. S.	186	6.3	20	1916	St. Paul's	New York
4	Harwood, R.	175	6.2	21	1915	Middlesex	Newton
3	Murray, A.	180	6.1	20	1915	Groton	New York
2	Gardiner, W. T.	175	5.11	21	1914	Groton	Gardiner, Me.
Bow	Reynolds, G.	164	6.0	24	1914	Andover	Montclair, N. J.
Cox	Sargent, L. M.	122	5.8	19	1916	Noble's	Brookline

YALE VARSITY.

Position.	Name.	Weight.	Height.	Age.	Home.
Stroke	Anderson, J. A.	154	6.1	22	New York City
7	McHenry, J. H. V.	166	6.1	22	Baltimore
6	Burton, E. R.	170	5.11	21	Hyde Park, N. Y.
5	Shurtleff, A. D.	178	6.2	20	Washington, D. C.
4	Sheldon, F. P., Jr.	178	5.11½	20	Savannah, Ga.
3	Titus, W.	170	5.11	20	Manasquan, N. Y.
2	Mayer, R. B.	168	6.0½	21	Great Neck, N. Y.
Bow	Swift Low, H.	148	5.10	21	New York City.
Cox	McLane, A., Jr.	115	5.8	19	Garrison, Ind.

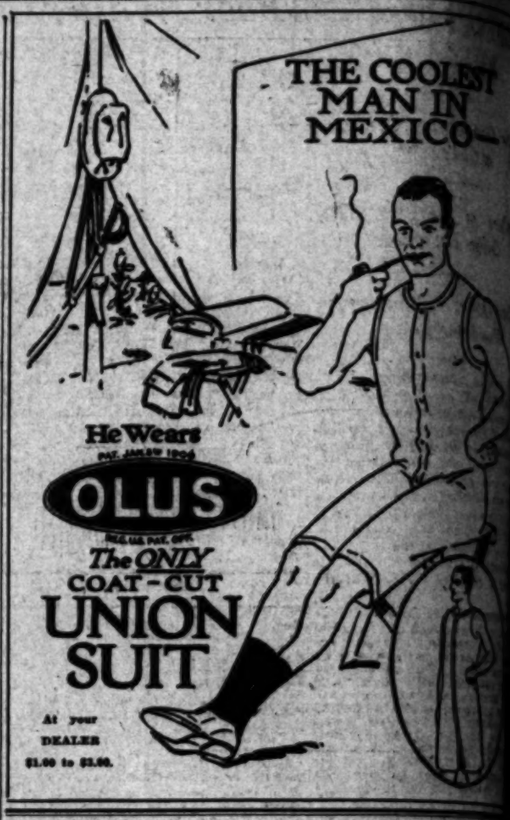

OARSMEN FOR SAN DIEGO.

[BY A. P. NIGHT WIRE.]

SAN FRANCISCO, June 18.—Names, positions and weights of the three crews from San Francisco Bay which will compete at San Diego July 5 for the rowing championship of the State, were given out today. The figures show that the South End eight averages 174¼ pounds; the Alameda eight, 168 pounds, and the Dolphin crew 157½.

All the crews are training twice a day, and they will make a stiff fight to bring home the championship, which San Diego took south last year.

POLO TOURNEY.

[BY A. P. NIGHT WIRE.]

KANSAS CITY (Mo.) June 18.—The sixth annual tournament of the Midwestern Polo Association will be held here June 22-27. It was announced today that teams representing Denver, St. Louis, Chicago, Cincinnati, Colorado Springs, Sheridan, Wyo., and Kansas City, would play for the championship.

Make Your Own Terms

Recent and Chronic Disorders of the Blood, Skin, Rectum, Nerves and Vital Organs. Varicose Veins. Piles. Eczema.

Call 9 to 4; 7 to 8 p. m. Sundays, 9 to 12. Write.

Dr. Bleazby

Drs. Shores & [illegible]
Hours 9 to 8; Evenings 7 to 8; Sundays 10 to 12.

Nothing in this world is yours—it is only loaned you to use to your best advantages.

J. B. Silverwood News

221 S. Spring
Bdwy at 6th

—from the home of Hart Schaffner & Marx

To enjoy the confidence and patronage of men you must pay interest on the enjoyment.

Sunday, hotter. Friday, June 19, 1914 Business

Nice Vanity In Shirts

MANHATTAN is the last metropolitan tone, vibrated off his bosom, that tunes a man's apparel expression to a note of keenness for the passing Stranger-throng and for those who nod and know him.

Vanity is what the world thrives on.

Manhattan shirts for summer appeal to nice vanity.

—widish stripings in satin-striped twills and crepe silks, linen and silks. Foreignish designings, elegance never quite just so before. And $10 is the most and down to $2.

Non-stuffy

"THE foot that feels stuffy and blisters on a hot day's pavements is often not properly hosiered," says Hosier Rawyler.

"—never in the 50-cent cool fit of our '555' silk hosiery."

To Salesmen

THE man who remembers he is part of an organization and keeps in mind that the success of the institution is a barometer of his own progress will always work in the right direction.

J. B. Silverwood

Why:

—wait until you go on your Vacation to dress in comfort and outenish?

Something Lacking In the Man Who Neglects Appearance

RUPERT Hughes says: "Effeminate? It is no city for the weakling. One has to have a strong body and a strong mind to win in an arena where only the picked men come to contend.

"Personally, I believe there is something lacking in people who do not like to put up a good appearance. If a man is thoroughbred enough to keep his horses, his motor, the lawn of his home, his wife and children looking well so that they are a credit to him, if for no other reason, why should he not be thoroughbred enough to be a credit to himself in his personal appearance?"

It is not the well dressed men, but rather the reverse who are conspicuous and tarnish careful attiring with "Effeminate."

A nicely appareled man sets into the surroundings, is picked out in the SECOND glancing, not the first.

All well dressed men are not HartSchaffner&Marx-ed, but HartSchaffner&Marx-ed men are generally well dressed.

—they have no excuses to make.

—they never silently hug regrets.

—they have the "I belong" feel and enjoy the economies of sincere crafting that true service brings.

—HartSchaffner&Marx-ed good clothes cost from $18 to $40 and are guaranteed.

Auto Thot

"LET me hand motorists an idea," blands Herr Schreiber from the largest stock of motor gloves in Los Angeles.

"Why not have a couple of pair of canvas gloves tucked in your tool kit (3 pair for 25c) and save your driving gloves from grease and scratches?"

EXTRA!!!

—new tennis shirt, big, open-necked soft collar, $2.50.

Two Ounce Mossant

"THE recent reminder that a straw hat after sundown belongs on the hall-tree and a soft felt on the head has accented the popularity of two-ounce Mossant Italian felts ($4) and French crushers ($2.50) yes, and silk hats ($1 and $1.50)," smiles Hatter Dexter.

And friend Blanchard waves a full hand of straw crowns and edges in with, "Don't overload the silk cap coolies ($1 and $1.50) for outings and traveling."

Kerchiefs

FLOORMAN FOSSET, at the Broadway entrance, says: "The display of 25-cent cross-bar kerchiefs in the doorway showcase has attracted more attention than any special we have displayed there for weeks."

Good reason why. The special is linen and a hand-drawn narrow hem-stitched creation very unusual—in looks—in quality.

A man's store is known by the handkerchiefs it presents—yes, and underwear.

WANTED:

—to find a man who would rather wear a two-piece underwear than the smooth fit and comfort of a "Dollar" brief union suit (two buttons on the vest).

Apply underwear department.

"—the Store with a Conscience."

...NE 19, 1914.—[PART III.]

...THE COOLEST MAN IN ...MEXICO—

Make Your Own Terms

...Recent and Chronic Disorders of the Blood, Skin, Rectum, Nerves and Vital Organs, Varicose Veins, Piles, Eczema. ...7 to 4; 7 to 8 p. m.; Sundays, 9 to 12. Write.

Dr. Bleazby ...Los Angeles, Cal.

Drs. Shores & ... Hamm Building, ... Spring Entrance ... St. Specialties—Catarrh, ... Rheumatism, Bright's Disease, Consumption and other ... to diseases of the ... stomach, liver, bowels ... bladder. Consultation ... Hours 9 to 5; Evenings 7 to 8; Sundays 9 to 12.

To enjoy the confidence and patronage of men you must pay interest on the enjoyment.

Schaffner & Marx clothes

Business, good.

Two Ounce Mossants

"THE recent reminder that a straw hat ...fter sundown belongs on ...he hall-tree and a soft ...elt on the head has ...ccented the popularity ...f two-ounce Mossant ...talian felts ($4) and ...rench crushers ($2.50) ...es, and silk hats ($1 and ...1.50)," smiles hatter ...Dexter.

And friend Blanchard ...aves a full hand of stiff ...raw crowns and edges ...with, "Don't overlook ...he silk cap coolies ($1 ...nd $1.50) for outings ...nd traveling."

Kerchiefs

...LOORMAN FOSSET, at the Broadway entrance ... The display of 25-cent ...oss-bar kerchiefs in the ...orway showcase has ...tracted more attention ...an any special we have ...splayed there for ...eeks."

Good reason why. The ...ecial is linen and a ...nd-drawn narrow hem-...tched creation very ...usual—in looks—in ...ality.

A man's store is known ... the handkerchiefs it ...esents—yes, and ...derwear.

...ANTED: ...—to find a man who ...uld rather wear a ...o-piece underwear ...n the smooth glidy ...nfort of a "Del-part" ...cf union suit (that ...tions on the side). ...Apply underwear ...partment.

...Pasadena.

...ONA'S BEST ...EAR'S WORK.

...Graduation Exercises at Claremont.

...ss of Largest Class Gets Diplomas.

...Dollar Endowment Fund Increasing.

...SPECIAL CORRESPONDENCE.]

...CLAREMONT, June 18.—The most ... commencement in the ... of Pomona College culminat... in granting of diplomas ... young men and women, the ... ever graduated. The final ... was distributed by the announce... of President Blaisdell that prac... $1,100,000 has been secured to... ...ation of the $1,100,000 ... which the college is ... a rate by the first of the ...

...ises were held in the ... Church, and the historic ... procession through the ... of the campus, was an ... feature. The church was ... decorated with ferns and ... blooms, and was crowded ... interested audience. Seated ... with President Blais... Rev. Dr. C. B. Sumner, ... known as "father of the ... Dr. H. C. Morton, dean of ... and members of the ... and the college fac...

...ful addresses were de... the following members of ... class: "The Other ... F. Fox; "The Value of ... Miss Mary Lockridge; ... Harry A. Brendt; ... of the Modern School," ... and "The Social Ap... Margaret Painter. ... violin solo by Kenneth ... vocal solo by Miss Edith ... piano solo by Miss ... and a double quar... Berg, Weed, Ed... Jones, Howard, Fox ...

...DUATION CLASS. ...were announced by Presi... as follows: Home ora... I. Wheat and James B. ... oratorical, Quesnie ... Frances Marsh; Condit ... E. Landale; Dole debate ... F. Loba, Jr., and Clar... Elliott; Kinney declamation ... C. Kiesling and Bruce ... mathematics prize, ... Dodge; Moncrieff prize, ... Dodge; Lorbeer prizes, ... Elliott and Leon L. Gard...

...ates of bachelor of arts was ... the following gradu... Morgan, Eakin, Fred... Edwards, Elizabeth Au... Donald, Frederic Fox, ... Marie Main Frost, ... Gardner, Albert Howard ... Katherine Alma Hoskins, ... Howard, Marion ... Lees Kingman, Clara ... Kramers, George Coe ... Sarah Elizabeth Lorbeer, ... Lorbeer, Mildred Harri... Ruth May McConnell, ... McFadden, Edith ... Miller, Addie Lula Miller, ... Miller, Mildred Kather... Ruth Amber Marie Nielsen, ... Morris, Ruth Catharina ... Jessie Tank Porter, Nelle ... Theodore Johnson ... Marguerite Seaver, ... Brodie, Reatha Ava ... Glendower Darling, ... Ledbridge, Harry Alonzo ... Dalton Cornell, Bertha ... Eunice Atkinson, Hol... Paul Armstrong ... Lucile Elliott, Edith ... Hitchcock, Winifred ... Josephine Elizabeth ... Young Jones, Kathar... Lowslys, Margaret Paint... Fraser Snell, Paul ... Ellsworth Brennen, ... Bullock, Sarah Avis ... Kim Davis, John White... Roy Elmer St. Clair, Earl ... and George Fernando ...

...graduates received ... of bachelor of science: ... Perle George Hender... Edmund Crane Bangs, Har... Daniels, Lawrence Bir... Warren Benaiah James, ... and Henry New...

...Gertrude Bacon, daughter of ... of the college, was ... degree of master of science ... the subject of her thesis ... The Distribution of Collem... in the Vicinity of Claremont." ...ember of the graduating class ... Edmund referred to the ... which it had contrib... to the of the college. He also ... the unusual breadth of ... in the class, thereby lead... ...ness to look forward ... here to the accomplish... the future. It was an... that two of the graduates, ... and Paul A. Davies, will ... their good work in the col... ...ourteenth year.

...ARLES FOR RESOURCES. ...Russell referred to the ... struggle for resources, in ... college is engaged, follow... the encouraging announce... ...ment $100,000 has been al... ...ured in pledges toward the ... fund which is to be raised ... year. The loyal constituency ... in Claremont will ulti... ...ments in pledges to this ... to the amount of about ...

...Board is contributing a fund ... which will establish the ... Brackett chair of ... In this campaign for the ... fund for the endow... educational leadership, Pres... Blaisdell is indefatigable in ren... ...ervices to the cause of ... and under his guidance ... is participating impor... ...ollegiate life of the ... past there has been ... of the college a chapter ... scholarship Honor ... Kappa, the only ... granted by the national ... any college west of the ...

...members of the board ... college are: George ... San Diego, president; ... E. Johnson of ... vice-president; Rev. Dr. ... of Claremont; secre... ...ge of Pomona, ... E. Harwood, Up... ...Whittier, South Pasa... ...Lamanda ... Blanchard, Santa ... Los Angeles; Ar... Llewellyn ... Edwin F. Hahn, ... Woodford, Clare... Miss M. Dowling, Ana...

Coming Out.

WHO IS "GOAT" IN FRAUD CASE?

American Brokerage Company Suit Opens Today.

Stock Sold on Installment Plan Not Delivered.

Witnesses Here from All Over the Country.

The identity of the "goat" in the American Brokerage Company, whose officers will face trial today in the United States District Court, on the charge of using the mails in furtherance of a fraudulent scheme, will probably be revealed during the course of the hearing, that promises to continue four or five weeks.

The defendants in the case are Fletcher W. Courtney, president of the concern, who was afterward succeeded by Arthur E. Golden; F. B. Woodruff, vice-president; W. A. Gordon, secretary, and Alfred Allen, assistant secretary and counsel. Woodruff claims that he was not the man who handled the money; Golden, Courtney and Gordon are quite sure that their connection with the company was superficial; while Alfred Allen is trying, it is claimed by the government, to get the prosecution to dismiss him in order that he may be a witness against the defendants.

The American Brokerage Company, which made a specialty of selling stock on the installment plan, is a California corporation, with an alleged capital stock of $25,000. It was in operation from September, 1908, to January, 1913, when the indictment was returned by the Federal grand jury, and was very active during the first three years of its existence. It is estimated by Postoffice Inspector C. E. Webster, who worked up the case, that not less than $20,000 was taken in by the company, and few deliveries of stock were made. The company first had its office at No. 525 Central building, but afterward operated from No. 720 Grosse building, where Woodruff had his law office.

So far as known there will be no local victims to give evidence against the accused. A number of people in this city invested in the enterprise, but they soon got tired of paying in their money and dropped out. They cannot be located.

The witnesses, who are fifty-five in number, come from all parts of the country, New York, Florida, Pennsylvania, New Jersey, Maryland, Ohio, Indiana, Massachusetts, and other States, furnishing a list of investors, the most of them being attracted by an advertisement that appeared in the Daily Mining Record of Denver, Colo.

CIRCULAR LETTER.

The plan of work as set out in a circular letter sent out to prospective purchasers, was as follows:

"We will purchase any stock at market price on the day we receive your order, plus 6 per cent., thereon as a brokerage, which covers buying and selling charges, interest on the amount necessary to carry the stock during the installment period, and all expenses of every description. This market price and the 6 per cent. brokerage added thereto, may be paid 20 per cent. down and 10 per cent. each month, thereafter until paid in full. After such initial payment of 20 per cent., all the remaining installments may be anticipated and paid at any time during the term of purchase, and upon payment in full we will cause to be issued in his name and deliver certificates of the stock purchased; or after making such initial payment of 20 per cent. of market price and 6 per cent. brokerage, if the purchaser be not in default of any 10 per cent. monthly payment due, he may sell his option or the securities without charge or expense."

The testimony of witnesses will show, it is alleged, that the monthly payments made by investors ranged from 75 cents to $16. Some of the stock sold or contracted to be delivered, was that of the Wellington mines, Nevada; Rawhide Coalition mines, Reno, Nev.; Buick Oil Company, a corporation promoted by Nicholas Wilson, who is now under indictment in the local Federal court for using the mails to defraud; Piru Monarch Oil Company, of Los Angeles, a company in which several of the defendants were interested, and other companies more or less known in local speculative circles.

STOCK NOT DELIVERED.

The action of the government is based on the fact that in many instances no delivery was made of the stock after the partial payments had been completed. The scheme itself is a legitimate one, if honestly carried out, and deliveries made, but it is claimed by the government that scores of investors got nothing for their money and were defrauded out of what they had put in it, by reason of the non-delivery of the stock.

Among the witnesses against the defendants will be a dozen or more young women, who at various times served as stenographers for Woodruff and other defendants. Four of these ladies have since been married. The list includes Mrs. Robert Sommer, nee Elsa Miner; Mrs. G. L. Maynard, nee Clara East; Mrs. John Morris, nee M. E. Green; Mrs. J. H. Marcure, nee Fioretta Dameron; Miss Alice P. Shaw, and others. All of these ladies had more or less unpleasant experience in the office of the American Brokerage Company, and will be important witnesses for the government.

Earl Rogers has been retained to defend Woodruff; G. Ray Horton will appear for Allen; while Frank Stewart will look after the interests of Courtney, Golden and Gordon. Golden appeared in court a few days ago and asked Judge Wellborn to appoint an attorney to assist him, saying that he had no funds to retain a legal advisor. The government will be represented by Assistant United States District Attorneys Duke Stone and Robert Connor, with Postoffice Inspector Webster in an advisory capacity.

The defense in a general way will be that the enterprise, if carried on according to the letter of the circulars, was perfectly legitimate, but that during 1911-12, its affairs were allowed to become entangled and demoralized.

Try Murine Eye Remedy for Red, Weak, Watery Eyes and Granulated Eyelids

TWO YEARS FOR COUNTERFEITER.

GRADUALLY PUTTING AWAY THE MEMBERS OF A GREEK COAST GANG.

Another member of what United States Secret Service Operative Hazen considers the most dangerous gang of Greek counterfeiters that has operated on the Pacific Coast in a long time was put away by Judge Wellborn in the United States District Court yesterday, when he gave George Callas, convicted of having counterfeit coin in his possession, two years in the Federal prison at McNeil's Island. But for the fact that Callas was only a "passer" of the stuff, the court said the punishment would have been much more severe.

The testimony shows that Callas belonged to a Greek crowd of operators, consisting of Tom and Jim Spanos, Tom Chalos, Alex Porteres and two others whose names are not known, who came to Los Angeles about nine months ago and left their mark among the small merchants in the north side of the city and at the beach towns, where they scattered half-dollars and dollars without any trouble. The coin was of a superior sort from a counterfeit point of view, having the right weight, color and ring, and Mr. Hazen says the stuff was calculated to fool anybody when it was new.

Callas was found in Venice with eleven counterfeit dollars in his possession, and the evidence showed that he had passed several at that city and in Ocean Park. His arrest followed when he foolishly went back to the same cafe where he had passed one of the dollars and tried to get rid of another. Callas is not believed to have made the coin, but on account of his unkempt and unsophisticated appearance he had made an excellent "passer." He claimed that the counterfeit money was given him by Jim Spanos, but the latter got away as soon as he heard that Callas had been arrested. He has not been located since.

Tom Spanos, a brother of Jim, alias Nick Gakia, and Tom Chalos are under arrest in San Francisco, charged with making and passing counterfeit money, and Alex Porteres, another member of the outfit, was a few days ago given three years in the penitentiary by the Federal Court at Salt Lake City.

YOUNG ORATORS COMPETE.

Fourteen budding orators competed yesterday in Los Angeles High School auditorium for the honor of being placed on the eighth-grade graduation programme, to be given the 23rd inst. at Manual Arts High School. Honors were divided between three boys and three girls. Following are their names: Margaret Ray, Thirty-sixth-street school; Estelle Smith, Thirty-seventh-street school; Logan Shart, Loganstreet school; Kenneth Howe, Mainstreet school, and Charlotte Rastall, West Vernon avenue. The judges who made the awards are W. B. Frackelton, principal, Second-street school; Miss Kate McCarthy, Vernon-avenue school, and Miss Lucy Howell, High School.

MOTION PICTURES ON SHIPS.

The Chamber of Commerce is considering a proposition to assist in establishing motion-pictures on trans-Pacific and coastwise steamships arriving at and departing from this harbor. It is considered that this plan would be one of the best ways of bringing the products and development of Southern California to the attention of the traveling public. The matter has been referred to the Expositions Committee of the chamber for consideration and report.

WRECK COSTLY TO SANTA FE.

HUNDRED THOUSAND DOLLARS A CONSERVATIVE FIGURE. WATCH TALK.

The Bagdad wreck will cost the Santa Fe a sizeable sum of money in damage claims, though none of the officials of the road are willing to even hazard a guess on the total. A conservative estimate is $100,000. It is admitted, however, that this estimate may be too low, as there is no way of either ascertaining the number of injured who will seek damage or the amount the courts will award them.

A report gained circulation yesterday that damage claims for lost jewelry alone will reach $25,000. Santa Fe officials are inclined to believe the amount grossly exaggerated.

That the Coroner's verdict of responsibility is in accordance with the facts as they found them in investigation is admitted by Santa Fe officials. They are inclined to believe, however, that the engineer of the freight was equally responsible with the conductor and brakeman for not protecting the head end of his train. They also point out that in censoring the Santa Fe for failing to compel its employees to carry standard watches the jury did not take cognizance of the fact that many brakemen are of the "boomer" class and that all the rules in the world will not force such men to carry standard watches. "If we provided them with watches we'd lose the watches," said one official.

SHOT A SECOND TIME.

Bullet from Four-Barreled Pistol Pierces Physician's Hand—Says "Uncanny Influence."

For the second time within two years, Dr. C. S. Angle, a dentist living at No. 316 North Occidental boulevard, shot himself through the hand Wednesday night while examining an old four-barreled pistol handed down to him as a family heirloom.

Attributing his misfortune to an uncanny influence connected with the ancient weapon, Dr. Angle said that the first time he picked up the pistol the thing went off and shot him through the fingers of the left hand. Last night he went to a cabinet to see if the weapon was in its usual place and just as he again picked it up a cartridge exploded with the result that he was taken to the Receiving Hospital for treatment.

The dentist asserted that he would have the pistol unloaded by an expert and would never again handle weapons of ancient and honorable vintage.

During July and August the Robinson Store will close each day at five; Saturdays at one.

Robinson's

—2 Saturday Sale;

—2 Saturday Sale;

—Of Small Girl Clothes!—

Children's party dresses; of chiffons, organdies, voiles, silk poplins;—before $7.50 for $2.50; before $10 to $15 for $3.50.

Children's coats (10, 12, 14 year sizes) lined and unlined; splendid all-wool materials, plain and fancy weaves; before $5 to $6.50—for $1.95.

Twenty models in white and colors; serges and fancy mixtures; coats that were $7.50 and to $10—reduced to $2.50!

And twenty-seven models—coats in cream and colored cheviots, serges and broadcloths; before $15; Saturday for $5!

All one-piece khaki suits—before $8, for half price $2.50!

Juniors, Second Floor Section—Saturday!

—Third and Broadway

Parcels Post charges are prepaid within a radius of 300 miles;—a Special By-Mail Shopping Service.

In Strange Hands

You would feel relieved, would you not, to know that the executor under your will will outlive his trust, and that no premature death will commit your estate to strange hands?

The Title Insurance and Trust Company will survive any individual you might name. It offers you assurance of continuity of management should your estate be placed in its charge.

TITLE INSURANCE AND TRUST COMPANY
TITLE INSURANCE BLDG.

To CHICAGO
ST. PAUL
ST. LOUIS
DENVER

Excellent service is afforded by these popular trains, equipped with the best of drawing-room, tourist and observation cars, and dining cars.

LOS ANGELES LIMITED
Solid to Chicago, daily.
Leaves Los Angeles at 1:00 P.M.
Arrives Chicago third day at 11:30 A.M.
Via Chicago & Northwestern Ry.

PACIFIC LIMITED
Leaves Los Angeles at 9:00 A.M.
Arrives Chicago third day at 9:15 A.M.
Via Chicago, Milwaukee & St. Paul Ry.
Direct connections by both trains for Denver, Kansas City, St. Louis, St. Paul, etc., and for Atlantic Coast points.
Full information at all ticket offices of the

SALT LAKE ROUTE and UNION PACIFIC

Los Angeles Offices at 601 South Spring and 120 West 6th St.

Ask about reduced fare Excursions to Eastern cities and to Yellowstone and Glacier Parks.

SIMMONS' DIAMOND SHOP
You Can Always Do Better On a DIAMOND at SIMMONS' Diamond Shop
443 S. BROADWAY

QUICK MEAL STOVES!
Hotel and Restaurant Equipment. Everything in Hardware.
(Special Sales Each Week)
CASS-SMURR-DAMEREL CO.
412-414 S. Broadway.

S. Nordlinger & Sons,
DIAMOND MERCHANTS
631-633 South Broadway

B.B. BUCK WHEAT

Bon Ton
High-Grade Cloak-Suits and Millinery at Popular Prices.
347 SOUTH BROADWAY
Phones: Home A4956—Main 1972.

Semi-Annual Clearance On

Men's Suits

Desmond's Entire Stock of Spring and Summer Garments on Sale

Wonderful values abound. Our Clearance Sales are famous throughout Southern California, for it is at such times the men of this city are able to secure remarkable reductions in seasonable clothing. Everything in our big stock is included. Here are English patch pocket suits, Norfolks, 2 and 3-button sack and the staple, more conservative models in all the best colors and patterns for summer wear. Every suit guaranteed to fit and give perfect satisfaction.

Former $15 Men's Suits $11.75
You know the wonderful values in our $15 Suits. At this price they are beyond competition.....

Former $20 Men's Suits $14.75
Handsome patterns in the best styles. You'll like every one of these garments at.....

Former $25 Men's Suits $18.75
Here are all the best colors, fabrics and patterns for the season. On sale at.....

Former $30 Men's Suits $21.75
A selection from this line of suits is bound to please you.....

Former $35 Men's Suits $26.75
The best we have in the store, and that is saying a great deal.....

Open Saturday Evening "Desmond's" ALTERATIONS FREE
THIRD ST. AT SPRING.

quick
easy
direct
Santa Fe
Yosemite
tomorrow

You leave Los Angeles on our very superior train The Saint, 5:15 p.m., have breakfast at Merced (Harvey House), lunch at El Portal—and at 2 p.m. you are in Yosemite Valley.

The Auto Stage from El Portal into the Valley—adds to your comfort—
The great falls are booming now—
Hotel and Camps are open.
Phone Santa Fe City Office at 334 South Spring Street any time day or night—Phone Main 738 — 60517.

Cities and Towns South of Tehachepi's Top—Los Angeles County News

Pasadena.

USED LADDERS UPSIDE DOWN.

So Witness Asserts He Saw Pasadena Firemen.

Might as Well Use Garden Hose, Says Another.

Fire Department Bitterly Criticised by Citizens.

[LOCAL CORRESPONDENCE.]

PASADENA, June 19.—The investigation of the Pasadena fire department as to inefficiency bids fair to be a much longer drawn-out inquiry than was at first contemplated. The City Commissioners, after another all-day session yesterday, continued the matter until 2 o'clock this afternoon, and announced that the business men (about a dozen in number) over whose signatures the department has been criticised in local newspapers, will be subpoenaed as witnesses.

The fire department received a solar plexus yesterday from Mrs. Herbert Munn, who was a guest at the Maryland Hotel, over which fire the investigation is centered.

"It seemed to me," she said, in referring to the fire department, "that it was poorly equipped and not equal to the emergency. There did not seem to be any force to the water. The firemen could not throw a stream from the second story fire escapes to the roof. Some of the guests said that they might as well have used a garden hose or atomisers in fighting the fire, as far as results were concerned."

H. J. Heig, another witness, took the City Commissioners to task for the manner in which they are conducting the investigation. He declined at first to take the witness stand, and when told he would have to do so he could not say enough.

"I saw one fireman," he said, "put up a ladder the wrong way, with the large end up. However, it didn't fail with him. I was intent on seeing that the fire should be put out, and when I saw several firemen standing across the street idle it made me very indignant.

TO THEIR FACES.

"I am going to criticise you here"—speaking to the commissioners—"and if you will take this criticism you'll be better off for it. You are the servants of the city, and any one should be allowed to ask all the questions he wants to. I say what I say in kindness. Good criticism will make a better man out of anybody."

The fault he found was that Deputy City Attorney Howard, who questioned some of the witnesses for the commissioners, had asked a spectator who rose to put a question what his question was to be.

Howard explained that he had done so simply to see that irrelevant matters were not brought in that would unduly prolong the investigation. He said that he is not appearing as counsel for Chief Clifford of the fire department.

E. Groenendyke, who was a guest of the Maryland the night of the fire, and who is a fire insurance man, was another witness.

"I think," he said, "that the cause of the fire that destroyed the Hotel Maryland was not discovered, and that it never will be known."

He also found fault with some of the ways in which the fire was fought.

Other witnesses who testified yesterday were Assistant Fire Chief A. L. Holmes, four members of the Los Angeles fire department, who helped to fight the Maryland fire; Assistant Manager Palmer Day of the hotel, and W. Parker Lyon, former Mayor of Fresno, who was a guest at the hotel the night of the fire.

BILLS STAY LOST.

H. E. Blodgett, proprietor of the Park Garage in this city, last Wednesday afternoon in Los Angeles lost his pocketbook, which contained two $100 bills and checks to the value of $75. Yesterday the mail brought him an envelope containing the checks. The two bills were not returned.

Whether the pocketbook fell from his pocket or was taken by a pickpocket, Blodgett does not know. He is inclined to believe that he lost it. There was no word in the envelope that reached him yesterday, simply the checks. The postmark was Los Angeles.

MYSTERY DEATH IN A BATHROOM.

[LOCAL CORRESPONDENCE.]

POMONA, June 18.—Mysterious was the death of Miss Edith M. Pickering, a 20-year-old girl who lived at No. 981 South Thomas street, here with her parents and was found dead in a bathroom today at her home. She had been in good health and spirits and had apparently suffered no disappointment, and there is no known reason for her to have taken her life. It is surmised by the family that the girl fainted in the bathroom and struck the sharp edge of the tub heavily in falling. She had not been dead long before the body was discovered by members of the family.

CITY BRIEFS.

Allen Cleveland, the twelve-year-old son of Mr. and Mrs. C. A. Cleveland, of No. 1005 Diamond avenue, is seriously ill at his home as the result of an accident last Wednesday night when he was struck by an automobile driven by H. A. Perkins. The accident occurred on Monterey Road, and the boy's chest was crushed.

J. O. Cross, principal of the Pasadena High School, yesterday predicted that the school will have an enrollment of 1600 pupils at the beginning of the fall term, and that this will be increased to 1800 before the end of the school year. The new freshman class, he says, will probably exceed 500.

Col. I. L. Goff, former Mayor of Providence, R. I., who has been a guest at the Hotel Maryland for the last six months, will leave the city with his two daughters this morning for a transcontinental automobile trip. New York is his objective point.

Hotel Vista del Arroyo, Pasadena.—Advertisement.

Hotel Guirnalda, open all summer.—[Advertisement.

GETS HEAVY DAMAGES.

[LOCAL CORRESPONDENCE.]

SANTA ANA, June 18.—A jury gave a verdict tonight for $25,000 damages to J. F. Kennedy against the West Coast Oil Company. Kennedy was employed on a well being drilled near Fullerton and was knocked off a derrick while a piece of machinery was being hoisted. His back was broken and he is a cripple for life. He sued for $45,000.

ELECTION DATE CHANGED.

[LOCAL CORRESPONDENCE.]

SIERRA MADRE, June 18.—The election called for July 13, to decide the sanatorium zone question, has been changed to July 21. Many believe the gibes hurled at the association dubbed the "Unlucky Thirteen" was the cause of the change. Attorney F. D. R. Moore, representing the sanatorium interests, and C. C. Montgomery, City Attorney, agreed to the change.

PERRIS FIELD FIRE.

[LOCAL CORRESPONDENCE.]

PERRIS, June 18.—A fire on the Gentry ranch at Menifee destroyed the grain in the field as it was being headed by a tractor. The crew worked vigorously to keep the fire down and by back-firing saved many buildings close by. The loss is estimated at $5000.

Los Angeles Harbor.

LARGE INCREASE IN POPULATION.

HARBOR DISTRICT PROSPERS TWENTY-FIVE PER CENT.

Passenger and Freight Traffic Northward Is Heavy—Locally-Manufactured Oil-Well Machinery Shipped to Calgary Fields—Uncle George Only Spectator.

[LOCAL CORRESPONDENCE.]

LOS ANGELES HARBOR, June 18.—The population of the harbor district of Los Angeles has increased nearly 25 per cent. over a year ago, according to the estimate of R. C. Devereaux, vice-president of the Los Angeles Directory Company.

The new issue of the directory, now in press, gives San Pedro a population of 11,110, and Wilmington a population of 2436. This gives the harbor district a population of 13,543, compared with 10,949 last year.

TICKETS SOLD OUT.

There has been a big increase in passenger traffic during the past week. The Pacific Coast Company's steamer President, which sailed for San Francisco and Puget Sound today, was sold out entirely several days ago. Besides a full list of passengers the President had a heavy cargo of freight, including several cars of Los Angeles-made oil-well machinery for use in Calgary fields.

The steamer Beaver sailed yesterday for Portland with a full list of passengers, and the steamer Rose City, also of the Big Three line, sailed from Portland a few days ago with the largest southbound passenger list out of that port this year. She had 215 passengers and is due here Sunday. The Yale sailed for San Francisco today with a big list of passengers, and the Harvard, arriving from San Francisco, also had a big list.

ON A JOY-RIDE.

Former Mayor Alexander visited the harbor today as the guest of some of his old associates at the City Hall. In the party were Councilmen Whiffen, Langdon and Roberts, Building Inspector Backus and President Woodman of the Harbor Commission. They were here for a general inspection of the needs of the harbor district, and brought "Uncle George" along for a joy-ride.

SUBMARINES SAIL.

Under convoy of the U.S.S. Cheyenne, the submarines H-1, H-2, H-3 and F-3 sailed for Mare Island today. The H group will be laid up for repairs all summer and are not expected back here until next September. The F-3 will join the other boats of the F group and proceed to Honolulu, convoyed by the tender Alert, where she will remain indefinitely. The F boats were expected here for their annual battle practice before leaving, but because of more extensive repairs than had been anticipated only the F-3 could be sent south this spring.

Coronado Beach now completely boulevarded. Garage on Hotel Coronado grounds. Auto roads from Los Angeles in fine shape.—[Advertisement.

ASSISTANT MANAGER.

[LOCAL CORRESPONDENCE.]

OCEAN PARK, June 18.—R. T. McMillin, a well-known hotel man of Southern California, has been appointed assistant manager of the new Merritt Jones Hotel at Ocean Park. Since buying out his partner, W. W. Canon, Ward McFadden has been shouldering the management of the hotel proper, the dinnig-room and the grill. McMillin will have immediate charge of the hotel proper from now on, leaving McFadden to give his personal supervision to the dining-room and the grill.

Every resource for enjoyment of land and water sports for Hotel del Coronado guests. Low rates to San Diego and Coronado. Championship rowing race, July 4.—[Advertisement.

Imperial Valley's Battle-front.

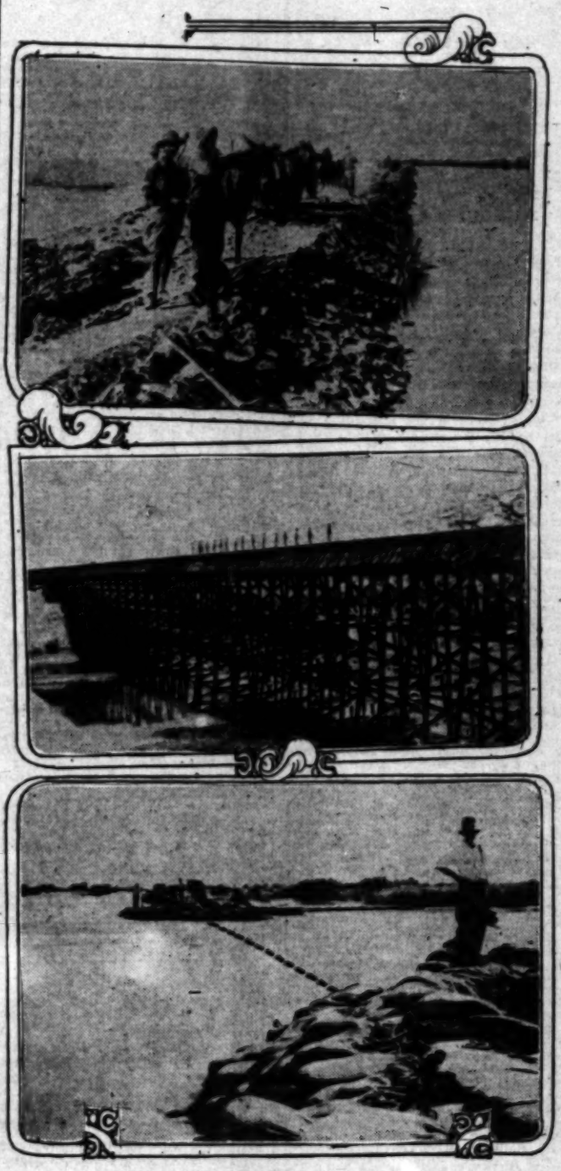

Where the Colorado's waters threaten.

At the top is the Volcano Lake levee, showing men and teams wrestling with sand bags; in the middle, Encina flume, a quarter mile long and sixty feet up the highest point, which carries a water supply for a hundred and forty thousand acres. Should a sufficient flood go through New River on its way to Salton Sea to undermine the timbers or supports of this flume, all the hundred and forty thousand rich acres would be without water for several weeks, and at least long enough to destroy the 1914 crops; below is shown the break in the Volcano Lake levee, looking southwest, the dotted lines indicating where the levee was.

Calexico.

RECEDING WATERS LEAVE RICH ALLUVIAL FIELDS.

[BY DIRECT WIRE—EXCLUSIVE DISPATCH.]

CALEXICO, June 18.—No alarm is felt here over flood conditions now that the river at Yuma is falling steadily and the backwater in Volcano Lake is receding—slowly, to be sure, but sufficient to relieve the strain on the levees and permit of strengthening at the weak spots.

Both American and Mexican crews are not permitting their energies to lag, however, and are keeping up the repair work and endeavoring to close the Volcano Lake gap, which is still pouring water into the desert country, but under diminished volume.

Reports from the up-country are encouraging, for although the conditions at Needles are not changing so fast, the Colorado's channel is caring for the surplus waters farther down. The government gauge at Yuma has shown a drop of nearly two feet since the crest reached there.

Now that the danger seems past the ranchmen in this district are beginning to lay plans ahead to take advantage of what the flood has brought them—rich silt and moisture over a country where dry sands prevailed before. Most of the overflow has been on such lands, although some property under cultivation was reached. It is likely that when the next planting season comes extensive use of the rich alluvial will be made. As in the valley of the Nile these alluvial deposits will grow great crops and they all may be seeded to grain.

Large numbers of men are kept busy at threatened sections to make assurance doubly sure. Encinas flume in all likelihood will be saved.

Summer polo at Coronado. See Norcross, Coronado agent, 334 South Spring.—[Advertisement.

DECISIVE ELECTION.

[LOCAL CORRESPONDENCE.]

RIVERSIDE, June 18.—By a decisive vote at today's special election, the minimum annual percentage to be deducted from the value of the property of the electric light department was reduced from 5 to 2, and that of the water department fixed at one-half of 1 per cent. The first proposition carried by a vote of 622 to 91 and the latter by 537 to 179. The proposition of permanently transferring $30,000 from the electric light depreciation fund to the water works 1913 fund, was carried by a vote of 650 to 62.

Only $4 to Coronado and back.—[Advertisement.

CHARGE UNDER INFLUENCE.

[LOCAL CORRESPONDENCE.]

SAN DIEGO, June 18.—Charges have been filed contesting the will of the late Mrs. Mary Wakley O'Reilly, charging Charles Loraine Kirtland, a Christian Science practitioner, with unduly influencing her before her death. The will gave Kirtland's son two-thirds of her $40,000 estate. The woman's husband and her daughter, Martha W. Secoy, are contesting the will. One-third of the estate was left to the first Christian Science Church at Boston and two-thirds to Richard Kirtland after the death of Mrs. Secoy.

BACK-FIRING SAVES WELLS.

[BY A. P. NIGHT WIRE.]

BAKERSFIELD, June 18.—Five hundred men, combining their efforts by back-firing, and aided by the dying down of the wind, checked the grass fire which was burning fiercely in the direction of the Lakeview No. 2 oil gusher, the new 50,000-barrel gusher near Maricopa. No oil property was damaged. About two sections of dry grass and underbrush was burned over.

POTENT POISON ENDS TROUBLES.

DRUG FROM CHINA USED BY BEACH MAN TO TAKE HIS OWN LIFE.

[LOCAL CORRESPONDENCE.]

SANTA MONICA, June 18.—J. T. Hovell, an English chiropodist, aged 64, committed suicide late last night at his office at Third street and Utah avenue by taking poison with a hypodermic syringe. After taking the deadly drug the doctor telephoned his wife that he had taken steps to cause his immediate death, and that there was no use trying to save him.

Disregarding the message the frantic wife rushed to his office and with two doctors tried in vain to save the dying man's life, but the mysterious poison was too virulent. The doctors tried all known first-aid remedies, but of no avail.

Hovell left a long letter of farewell, blaming his wife for his deed, and saying that she had mistreated him and had not done her duty toward him. He had been in ill-health and was distracted by business difficulties and was tired of life. This seems to have been the cause of suicide.

He was a native of England and also had spent some time in China, where it is said he found the poison which he used to good advantage on himself. He leaves, beside the widow, two children, all living at a sanatorium operated by Hovell in Santa Monica. No funeral arrangements have as yet been made, the body awaiting burial at the Bresee Bros. and Todd undertaking rooms here.

Hotel del Coronado is delightfully situated on the beach across the bay from San Diego. Homelike and comfortable.—[Advertisement.

OLD MAN DROPS DEAD IN STREET.

TRANSFERS FOR LIFE IN CHANGE OF CARS—BOY HIT BY AUTO MAY DIE.

[LOCAL CORRESPONDENCE.]

SOUTH PASADENA, June 18.—An aged man named Fredericks of the El Centro apartments dropped dead at the intersection of Mission street and Fair Oaks avenue this afternoon, as he was transferring from the South Pasadena line to the Short line, en route to Pasadena. It is stated that he came here from San Francisco shortly after the earthquake, and had been practically taken care of by charity organizations. It was thought he was between 75 and 80 years of age. His first name is not known.

Henry Perkins of Monterey road, who was driving north in his automobile on Marengo avenue about dusk this evening, ran into Allan Cleveland, son of Mr. and Mrs. C. A. Cleveland, No. 1005 Diamond avenue, knocking him from his bicycle, running over him, crushing his chest, and it is thought one of his lungs is punctured.

Bay and surf bathing, yachting, deep-sea fishing, near Hotel del Coronado. Polo this summer. State championship rowing races, July 4.—[Advertisement.

RAILWAY MUST PAY.

[LOCAL CORRESPONDENCE.]

SANTA ANA, June 18.—Judgment for $10,000 was given today to the heirs of J. M. Cain against the Pacific Electric. Cain, a real estate dealer and member of the Santa Ana school board, was killed when his automobile was struck by a Pacific Electric car. Two tourists with Cain were also killed. During the trial Judge West ruled that the city street department is responsible for the bad condition of crossings. The plaintiffs declared that the Pacific Electric was negligent and responsible, for the reason that the car was going at a high rate of speed upon wet tracks, and sued for $55,000. The judgment was in favor of Cain's widow and three children.

Golf and tennis, deep-sea fishing, yachting, at Coronado. Summer polo.—[Advertisement.

SOCIETY IN MOVIES.

[LOCAL CORRESPONDENCE.]

CORONADO, June 18.—A number of prominent society people became moving-picture actors and posed for a moving-picture man for pictures showing life in Southern California today. All donned riding habits and rode for the movies. In the party were Miss Grace Gibson, daughter of Walter D. K. Gibson of San Francisco; Mrs. Luthern Kennett and Miss Martha Kneedler, John J. Hernan, Capt. A. S. Cowan, Lieut. W. L. Patterson, Walter Gibson of Coronado and Miss Helen Davis of Berkeley.

Hotel del Coronado agency at 334 South Spring.—[Advertisement.

ASKING HEAVY DAMAGES.

Bank Is Made Defendant in a Suit Brought by Merchants Alleging Breach of Faith.

An action for $100,000 damages against the Citizens' National Bank was filed in the United States District Court yesterday by James Evergreen, Constant Evergreen and Nicholas Tasiopoulas, merchants, whose business troubles were aired in the courts recently.

It is alleged in the complaint that March 14, 1913, the plaintiffs became indebted to the bank in the sum of $3500, and the understanding was that if they paid the interest they would not be troubled. The plaintiffs relying on the defendant corporation, it is claimed, July 28, 1913, transferred to the bank leases of the storerooms at Nos. 424 Wall street, No. 525 South Main and No. 212 East Fifth street, which in turn transferred the leases to the Pig'n Whistle, for the purpose, it is alleged, of dispossessing the plaintiffs from the premises.

Long Beach.

SAILORS DIVE FOR HIS BODY

Monitor Cheyenne at Scene Sends Rescue Crew.

Burnett Resigns to Accept Better Service.

Many Seek Personally as Chief of Police.

[LOCAL CORRESPONDENCE.]

LONG BEACH, June 18.—Sailors from the monitor Cheyenne in the harbor bravely acted to save a Mexican youth, Juan Martinez, 15 years, he lost his life [illegible] near Ostend, three miles east of Beach, shortly before noon. [illegible] and Juan Martinez, a boy of [illegible] bathing in the surf, and [illegible] beyond his depth and sank.

As soon as Martinez [illegible] could render no assistance to [illegible]ta, who called for help [illegible] too weak to continue, he [illegible] oil refinery and word was [illegible] to San Pedro and Long [illegible] men of the Cheyenne [illegible] of the young Mexican [illegible] shore boat. Two of the [illegible] repeatedly in an endeavor to [illegible] Mesquita's body to the [illegible] could not locate it.

A patrol boat from [illegible] rived and the ocean was [illegible] the body, to no purpose. [illegible] of the drowned youth [illegible] the father being employed [illegible] cannery. Detective Wi[illegible] tsoliman Yancy of the local [illegible] an investigation.

BETTER SERVICE.

As a result of a protest [illegible] people of Burnett regarding [illegible] on the Salt Lake Railroad, [illegible] sire of the workmen employed [illegible] San Pedro to get to their [illegible] Long Beach without waiting [illegible] a train, the railroad will [illegible] stall a gasoline motor car [illegible] tween Burnett and East [illegible]

B. M. Scott, commercial [illegible] the road, reported to the Chamber of Commerce directors this week [illegible] this might be done if the [illegible] the communities affected [illegible] satisfied with the service. [illegible] tee composed of O. G. [illegible] and Secretary Bixby will [illegible] matter with the Salt Lake [illegible]

REPUBLICAN SPEECH.

Under the auspices of the [illegible] Beach Republican Club, [illegible] R. Knowland of Alameda, [illegible] tive of the Sixth District, [illegible] will address the voters of [illegible] at the forum Monday evening [illegible] o'clock. President Barker [illegible] club finished negotiations for [illegible] pearance this afternoon, [illegible] will later announce his subject.

MAYOR SUBPOENAED.

Mayor Wheeler, T. C. Brown, [illegible] stable George Austin and [illegible] M. Morgan, were served with [illegible] poenas today by Constable [illegible] of Los Angeles commanding [illegible] appear as witnesses for the [illegible] in the Budd-Morgan divorce [illegible] growing out of the now famous [illegible] scandal of last year.

WANT THE JOB.

The Mayor announces that he [illegible] received applications for the [illegible] Chief of Police from the following persons: Fred C. Beebe, [illegible] William L. Colton, Chief of Police [illegible] Ccrona; James B. Kerr, [illegible] Chestnut street, this city; [illegible] Cord, A. M. Shelby and [illegible] Browne, the acting Chief.

When the heat is [illegible] Hotel del Coronado means [illegible] golf, fishing, boating or [illegible] on the Ocean Front promenade.—[Advertisement.

SHIP CONTRABAND.

Fourteen Chinese and Two [illegible] Sent North by Steamer [illegible] tation to Orient.

Fourteen contraband Chinese [illegible] two Japanese were sent [illegible] terday from San Pedro [illegible] ernor for San Francisco, [illegible] they will sail tomorrow for [illegible] Japan.

A contract has recently been [illegible] tered into with the [illegible] which hereafter all [illegible] trabands shall be made [illegible] by steamer, instead of by the [illegible] ern Pacific Railroad, which [illegible] work for many years. [illegible] bands are landed in San [illegible] $5.35 each, with board [illegible] route, as against $11 [illegible] Southern Pacific, which [illegible] nothing but passage, [illegible] goods and what sleep they [illegible] get in a day coach.

SUES FORMER [illegible]

An action was filed in the [illegible] States District Court [illegible] Chloe C. Bacon, against [illegible] husband, John T. Bacon, [illegible] known bonding man, [illegible] Denver, for money alleged [illegible] under the terms of an [illegible] be used for the maintenance [illegible] and care of their daughter [illegible] Bacon, who was born [illegible] 1901. She prays for $1000, [illegible] $1000, money now [illegible] agreement to pay her [illegible] for the benefit of the child. [illegible] Bacon be compelled to [illegible] in the sum of $1500, [illegible] amount to be paid [illegible] nority of the daughter. [illegible] now a resident of [illegible] couple were married [illegible] August 3, 1898, and [illegible] 1911, Bacon abducted [illegible] Philadelphia on the [illegible] sertion.

TEACHERS' CLUB [illegible]

The last bulletin for the [illegible] Los Angeles City Teachers' [illegible] just been issued, and contains [illegible] esting announcement [illegible] Hodgkins, retiring [illegible] given a reception and [illegible] Alexandria Hotel on [illegible] noon from 3 to 5 o'clock. [illegible] of the book and [illegible] tion will be held on the [illegible] club rooms in the [illegible] Miss Grace V. [illegible] current magazines [illegible] abeth Bleed will [illegible] Shaw's latest play, [illegible] Mrs. Eddy will [illegible] tion. The executive [illegible] its meeting at the [illegible] p.m., June 22, when [illegible] for next year's [illegible] tertainments will [illegible] committees appointed.

BACKACHE Kidney Powders.

[BY A. P. NIGHT WIRE.]

PORTLAND, June 18.—Death by [illegible] from taking too large a dose [illegible] backache medicine containing [illegible] is the theory now accepted [illegible] Coroner Finley and Coroner to explain [illegible] death of Miss Helen Masow, the blind [illegible] was found dead in her apartments [illegible] Alles street.

Make this your "Meat"

A nourishing, satisfying strengthening dish that tempts the palate and gives stomach comfort after the digestive organs have wrestled with high-proteid foods—

Shredded Wheat Biscuit

With Strawberries

Nothing so delicious, nothing so easily digested, nothing so easy to prepare. The only breakfast cereal that combines naturally with berries and other fruits.

Heat one or more Biscuits in the oven to restore crispness; then cover with berries or other fresh fruit; serve with milk or cream and sweeten to suit the taste. Better than soggy white flour "short-cake"; contains no yeast, no baking powder, no fats, no chemicals of any kind—just the meat of the golden wheat, steam-cooked, shredded and baked.

The Shredded Wheat Company, Niagara Falls, N. Y.

...unty News.

Long Beach.

SAILORS DIVE FOR HIS BODY

Monitor Cheyenne at Ost... Sends Rescue Crew.

Burnett Residents to Ha... Better Service.

Many Seek Permanent J... as Chief of Police.

[LOCAL CORRESPONDENCE.]

LONG BEACH, June 18.—Alt... sailors from the monitor Cheyenne the harbor bravely tried to rescue Mexican youth, Jesus Mesquite, 15 years, he lost his life in the s... near Ostend, three miles east of l... Beach, shortly before noon. M... and Juan Martinez, a boy of 16, ... bathing in the surf, and Mesquite beyond his depth and sank.

As soon as Martinez found that could render no assistance to Me... ta, who called for help until he too weak to continue, he ran to oil refinery and word was telep... to San Pedro and Long Beach... men of the Cheyenne saw the ... of the young Mexican and put shore boat. Two of the sailors repeatedly in an endeavor to ... Mesquitta's body to the surface could not locate it.

A patrol boat from San Pedro rived and the ocean was dragg... the body, to no purpose. The ... of the drowned youth live at ... the father being employed in the cannery. Detective Winters and ...telman Yancy of the local force an investigation.

BETTER SERVICE.

As a result of a protest from people of Burnett regarding ... on the Salt Lake Railroad, and ... sire of the workmen employed in San Pedro to get to their homes Long Beach without waiting hour a train, the railroad will provide ...all a gasoline motor car to run tween Burnett and East San P...

B. M. Scott, commercial agent the road, reported to the Chamber Commerce directors this morning this might be done if the reside the communities affected were satisfied with the service. A mee... ten composed of O. G. Mechen, ... and Secretary Bisby will take up matter with the Salt Lake head...

REPUBLICAN SPEECH.

Under the auspices of the ... Beach Republican Club, Hon. ... R. Knowland of Alameda, Rep... tive of the Sixth District in C... will address the voters of Long ... at the forum Monday evening ... o'clock. President Barbour of ... club finished negotiations for ... pearance this afternoon. Knowl... will later announce his subject.

MAYOR SUBPOENAED.

Mayor Whealton, T. C. Rucker, ...stable George Austin and Mrs. ... M. Morgan, were served with ... poenas today by Constable Lee ... of Los Angeles commanding ... appear as witnesses for the ... in the Budd-Morgan damage ... growing out of the now famous ... scandal of last year.

WANT THE JOB.

The Mayor announces that he ... received applications for the ... Chief of Police from the fol... persons: Fred C. Boden, Los An... William L. Colton, Chief of P... Ccrona; James H. Kerr, of ... Chestnut street, this city; Clarke ... Cord, A. M. Shelby and Sam ... Browne, the acting Chief.

When the heat is intense ... Hotel del Coronado guests are ... golf, fishing, boating or taking ... on the Ocean Front promenade. ...vertisement.

SHIP CONTRABANDS.

Fourteen Chinese and Two Ja... Sent North by Steamer for ... tation to Orient.

Fourteen contraband Chinese ... two Japanese were sent North ... terday from San Pedro on the ... ernor for San Francisco, from ... they will sail tomorrow for China ... Japan.

A contract has recently been ...tered into with the government ...which hereafter all shipments of ...trabands shall be made from this ... by steamer, instead of by the ...rn Pacific Railroad, which has ... work for many years. The ... grade are landed in San Francisco ...5.35 each, with board and ... route, as against $19 paid ... Southern Pacific, which ... nothing but passage, meals of ... goods and what sleep the ... get in a day coach.

SUES FORMER BUSBAND.

An action was filed in the ... States District Court yesterday ... Chloe C. Bacon, against her ... husband, John T. Bacon, a ... known bonding man, now resi... Denver, for money alleged to ... under the terms of an agreement ... be used for the musical educ... and care of their daughter, ... Bacon, who was born December ... 1901. She prays for a judgment ... $1000, money now due under ... agreement to pay her $10 a ... for the benefit of the child, or ... Bacon be compelled to furnish ... in the sum of $5400, covering ... amount to be paid during the ... nority of the daughter, Mrs. ... now a resident of this city, ... couple were married in Kansas ... August 3, 1898, and Novem... 1911, Bacon obtained a ... Philadelphia on the ground ... ...ertion.

TEACHERS' CLUB BULLETIN.

The last bulletin for the year ... Los Angeles City Teachers' Club ...ust been issued, and contains ...eting announcements: May ... Godking, retiring president, ... given a reception and tea, ... Alexandria Hotel as farewell ...oon from 3 to 6 o'clock. A ... of the book and magazine ... tion will be held on June 16 ... lub rooms in the Y.W.C.A. ... Miss Grace V. Mothan will ... current magazine review; ... beth Blend will tell of ... haw's latest play, "Androcles ... Mrs. Eddy will devote her ... ion. The executive board will ... its meeting at the clubrooms ... m., June 22, when the ... for next year's study, the ... ertainments will be announced ... committees appointed.

...LE BIT OF EVERYTHING.

[BY A. P. NIGHT WIRE.]

...FRANCISCO, June 18.—In... ...ion was received today that ... a former newspaper man ... and before that was ... of the Athletic Committee ... Young Men's Christian Associ... Houston, Pa.

...ry his career has been ... Louisville, Ky., where he ... on the races. Thence ... to the Orient and on a ... tour. Miss Faye Noble, ... daughter of Cleveland, O. ... married his wife in 1911; ... is now a stenographer ... Athletic Committee of the ... Christian Association in ...

...ble Powders.

[BY A. P. NIGHT WIRE.]

...ne 18.—Death by ... ...ing too large a dose ... medicine containing ... Coroner accepted ... and Coroner to explain ... Tuesday night, ... blower, the blind ... dead in her apart...

...appenings on the Pacific Slope.

...Jimmy Hicks.

...VICT GRIMES ...UGHT BY JAPS.

... Johannsen Re... from San Quentin.

...bstitution for Prisoner ... Confirmed.

...ng Victim When Plied ... Drugged Drink.

[BY A. P. NIGHT WIRE.]

...FRANCISCO, June 18.—Peter ... alighted forger, who is ... to have drugged Albert ... a Nagasaki saloon and ... the Norwegian sailor for ... before his transfer under ... to transport Sheridan, has ... landed near Nagasaki by ... authorities and is now in ... awaiting to information re... Washington by United ... Attorney John W. Pres...

...unable to speak English ... himself, was brought here ... had served two days ... three-year term in San ... penitentiary, California, be... history of Grimes's daring ...

...MANSEN FREED.

...ill facts came to light ... writ of habeas corpus was ...Johannsen's release, and ... case came before Judge ... of the United States District ..., the Norwegian was im... ...ediately his freedom.

...Johannsen is free on ... ...mpliance, and his formal ... was made returnable ... the Federal authorities ... of his innocence. ... of Grimes's capture was ... to Preston from the Depart... at Washington, which ... it through the Depart... State. The Department of ... messages early today ... United States Consuls at ... and Nagasaki, confirming ... story and later news ... street.

...was told that Grimes could ... extradited, but that the Jap... had given assur... it would prosecute the ... was requested to ... possible evidence from ... and forward it to the Jap... at Nagasaki.

...AIRED AT NAGASAKI.

...man's story is short and sim... ...e drinking one night last ... a water front saloon at ... three strangers offered to ... a treat. He accepted. The ... he found himself at sea, ... on the army transport ... Nobody understood him ... to make himself under... ...d was duly delivered as ... mine under which Grimes ... San Quentin, there to serve ... for a sentence imposed by ... court at Shanghai for a ... his intimate chanced to be ...ryman and through him ... Action began to fol... ...ter, two days after the ... sailed from the Philippines ... and Honolulu.

...Johannsen was given the al... ...ers' portraits and asked ... had anybody in it he re... As soon as he came to ... he said: "That's one ... I drank with in Naga...

...served a year in San Quen... penitentiary. When released he ... in the interest of Capt. Robert ... a prominent merchant of San ... in the China trade, who ... in China in a clerical posi... ...on of his vessels. But Rog... not informed. He posed as ...'s son, began to pass bad ... was caught and convicted ... to three years in San ...

...ge of the court was to have ... to Nagasaki, where he was ... over to the Sheridan.

...SUBSTITUTION.

...on of the facts end and ... The prisoner's counsel ... got his guardian ... a stupefying drug into ... drink—they look a little ... personality delivered him ... on board the Sheridan, ... the papers he had stolen ... a Japanese deputy, who, per... also been drugged, and re... ...ion the acknowledg... his easy delivery. One of ... prisoners who saw the ... come aboard said he ... very drunk or drugged. ...ured him near mid... ...y other, not to Capt. ... in charge of prisoners.

...examination of the sub... ...ay turned up today when ... known that two days and ... the Sheridan received ... from the United States ... ...manded asking if Rogers ... received at Nagasaki. The ... caused some puzzlement at ... but it was answered with a ... Now it begins to ... some doubt had at that ... made itself felt in ...

SAY HAMILTON IS IN HIDING.

DETECTIVES REPORT MISSING MAN IS TRYING TO DODGE CREDITORS.

[BY DIRECT WIRE—EXCLUSIVE DISPATCH.]

SAN FRANCISCO BUREAU OF THE TIMES, June 18.—Much of the mystery surrounding the disappearance of Frederick K. Hamilton, who dropped from sight Wednesday morning, after bidding his wife an affectionate good-by in their apartment in Oakland, was dissipated today when E. H. McCaddan, superintendent of a detective agency, said Hamilton is in this city hiding to escape creditors. Hamilton asserts he is heir to $1,750,000, the major portion of the estate of the late Dr. William F. Hamilton of Boston.

Meantime, Mrs. Bertha Arlett Conner Hamilton, a petite brunette, whose faith in her husband remains steadfast, scoured the city for information.

"I married Fred in San Rafael, May 24, against the wishes of my parents, Mr. and Mrs. J. P. Arlett, of No. 2102 Harrison avenue, San Diego," she said. "We were on our honeymoon when Fred received word that his brother William had been killed, May 24, in an automobile accident in Los Angeles. The news came from Thomas McGowan, an attorney of Los Angeles, and an old friend of my husband's.

"Previous to this, we had read an advertisement, May 21, inquiring for Fred Hamilton, heir to the estate of Dr. Hamilton of Boston. The inquiry was inserted by Lodge & Lodge, attorneys of Boston, and we communicated with them. They told us to write to McGowan. We learned that McGowan had known of the inheritance since early in May, but had failed to let Fred know, although he knew our address, as proved by his death notification. Also, Fred was negotiating with McGowan about the sale of a lot in the south.

"McGowan persistently refused, Fred told me, to reply to telegrams sent to him concerning the inheritance."

COAST FRUIT FOR LONDONERS.

CALIFORNIA GROWERS HEAR OF PLAN TO WIDEN THEIR MARKET.

[BY A. P. NIGHT WIRE.]

VANCOUVER (B. C.) June 18.—John Vallance of Oakland, Cal., was elected president of the Pacific Coast Association of Nurserymen, at the concluding business session today and some city in California, probably San Francisco, will be the scene of the next convention. The choice was left to the new Executive Committee, all of whom are California men.

The feature of the closing session was an address by Price Ellison, Minister of Agriculture, who urged the nurserymen to supply the old country market. There was no reason why shipments of fruit should not be sent from the Pacific Coast to the London market.

It was decided that in future the association will make a point of gathering from its members reports as to stock and trade conditions for distribution to all other members of the association in printed form. It is believed that this will provide a solution of the problem of over-production and slaughter of prices. Combined action will also be taken in regard to transportation matters.

AUTOIST SENT TO JAIL.

San Francisco Man Who Ran Down Oakland Girl On the Wrong Side of Street Is Punished.

[BY A. P. DAY WIRE.]

OAKLAND, June 18.—M. A. Herriman, a San Francisco business man, was sentenced to jail today for ten days, without the alternative of a fine, for driving his automobile on the wrong side of the street and running down Miss Marion Swayne, an Oakland society girl. Miss Swayne was riding a horse when she was struck by the machine, and, although she was not badly injured, Judge R. B. Tappan refused Herriman's request that he be allowed to pay a fine instead of serving his time.

ASTROLOGY AS SUPERSTITION.

Department of Agriculture States the Moon and Planets Do Not Affect the Weather.

[BY A. P. DAY WIRE.]

WASHINGTON, June 18.—Astrology is branded as a superstition by the Department of Agriculture in its current weekly news letter. Discussing the question of whether the planets affect the weather, the department declared "the belief still to be found in all countries, that the planets and the moon do affect the weather never had any scientific basis whatever; it is only a remnant of the many superstitions generated and fostered by that other greater superstition—astrology."

MOONEY'S THIRD TRIAL.

Evidence Is All in Against the Man Indicted in Connection With an Attempt at Dynamiting.

[BY A. P. NIGHT WIRE.]

MARTINEZ (Cal.) June 18.—The prosecution rested its case today in the third trial of Thomas J. Mooney, charged with having high explosives in his possession in connection with the attempted dynamiting of a Pacific Gas and Electric Company tower. Experts on explosives testified to the contents of a suit case owned by Mooney. The defense has begun to put in its evidence.

Angeleno's Object Is Matrimony.

[BY DIRECT WIRE—EXCLUSIVE DISPATCH.]

SAN FRANCISCO BUREAU OF THE TIMES, June 18.—Sherwood W. Crisp, Los Angeles, and Mattie Murdock, Berkeley, obtained a marriage license at Oakland today.

LOS ANGELES THE BUYER.

Bondholders of Glendale Consolidated Want Authority to Sell Certain Systems to the City.

[BY DIRECT WIRE—EXCLUSIVE DISPATCH.]

SAN FRANCISCO BUREAU OF THE TIMES, June 18.—Authority to sell to the city certain water systems in the city of Los Angeles was asked of the Railroad Commission today by the Title Guarantee and Trust Company as trustees for the bond holders of the Glendale Consolidated Water Company and Ralph Rogers. The price offered by the city is $19,375.

The plant now is engaged in selling water to customers in Hermon, York Valley, Aurora and Oak Hill districts of Los Angeles and to five other municipalities.

ANGELENO ON TRIAL.

Formerly Realty Operator of This City Charged With Larceny as Bailee in Portland, Or.

[BY DIRECT WIRE—EXCLUSIVE DISPATCH.]

PORTLAND (Or.) June 18.—E. C. Herlow, formerly realty operator of Los Angeles, jointly indicted with W. H. Chapin on the charge of larceny by bailee, was placed on trial in Circuit Judge Morrow's court today and a jury is being selected. Chapin was convicted on the charge and is under sentence of one to ten years in the penitentiary. Steps are being taken to appeal his case.

Chapin and Herlow are alleged to have taken $3500 from Mr. and Mrs. William Grace for the purpose of investing the money for the Graces in first mortgage securities, and using the money for their own interests instead.

STILL AFTER THE NAVAJOS.

Arizona Will Try to Collect Taxes on the Indians' Cattle for the First Time in Thirteen Years.

[BY A. P. NIGHT WIRE.]

PHOENIX (Ariz.) June 18.—The first attempt in thirteen years to collect taxes on the cattle of the Navajo Indians, ranging off the Navajo Reservation, will be made when the assessors of Navajo and Coconimo counties proceed to carry out the instructions given them today by the State Tax Commissioner. The Commissioner acted on the advice of the State Attorney-General.

When the last attempt to collect the taxes was made, in 1901, a fight ensued and the Navajo chief was killed.

DRUGGISTS END SESSIONS.

Los Angeles Man Is Elected Vice-President of the California Association at Santa Cruz.

[BY A. P. NIGHT WIRE.]

SANTA CRUZ, June 18.—The California Pharmaceutical Association concluded its eighth annual session today after selecting San Francisco as its meeting place for 1915. Next year headquarters will be maintained for the entertainment of the world's visiting druggists to the Panama-Pacific Exposition.

Officers elected today were: President, Prof. F. T. Green; vice-presidents, David R. Rees of San Francisco, E. G. Bins of Los Angeles; secretary-treasurer, K. B. Bowerman, San Francisco.

EVANGELICAL LUTHERANS.

Pacific Synod at Bellingham, Wash., Elects the Rev. Emil Meyer of San Jose Secretary.

[BY A. P. NIGHT WIRE.]

BELLINGHAM (Wash.) June 18.—The Pacific synod of the Evangelical Lutheran church elected officers today as follows:

The Rev. Merrill E. Boulton of The Dalles, Or., president (re-elected); the Rev. Emil Meyer of San Jose, Cal., secretary; the Rev. Franklin W. Bussard, Bellingham, Wash., statistician.

The sessions will continue until Sunday.

More to Come.

SEATTLE MAN ARRESTED FOR SMUGGLING CHINESE.

[BY A. P. NIGHT WIRE.]

SEATTLE (Wash.) June 18.—Lew Wing, one of the most prominent members of the Chinese colony in Seattle; A. D. McKnight, Charles Lyts and Nelson McPherson were arrested late today on secret indictments returned by the Federal grand jury now in session here, charging them with conspiracy to smuggle aliens into the United States in violation of the immigration laws. Wing was released on $2000 bail, but the other three men were unable to give bond and were locked up in the County Jail.

It is expected that other arrests in connection with the alleged conspiracy, which is said to have extended to several other cities on the Pacific Coast, will be made soon.

It is alleged by the government that large numbers of Chinese were illegally brought into this country during a period extending back more than a year and that when attempts were made by immigration officers to deport them affidavits were produced to prove that the Chinese had been residents of the United States more than three years and were not subject to deportation. Wing was tried a year ago on a charge of smuggling an alien into the country, but was acquitted.

WHO'LL TAKE WAIF TO SANTA BARBARA?

LITTLE GEORGIE M'ADOO AT PORTLAND BADLY WANTED BY HIS MOTHER.

[BY DIRECT WIRE—EXCLUSIVE DISPATCH.]

PORTLAND (Or.) June 18.—Who wants to act as mother or father to a little waif while he is en route to join relatives in Los Angeles is the problem now bothering the Portland Juvenile Court, which wants to return 4-year-old George McAdoo to his mother in Santa Barbara, from whom he was kidnaped nearly six months ago. The foster parent will not have to pay anything out of his or her pocket for little George's trip, as he is too young to cost railroad or boat fare.

After several anxious letters from the child's mother during the last three or four months, saying she had been divorced from the father, and the child had been kidnaped from her, after the court had given her the custody of it, little George was found here at the home of the father's mother. The father fled the city after the Juvenile Court began investigating the case, and the grandmother relinquished the baby to the court.

ACCUSED WOMAN WELL CONNECTED.

SOCIETY GIRL CHARGED WITH OBTAINING GOODS BY FRAUD, HAS RICH RELATIVES.

[BY DIRECT WIRE—EXCLUSIVE DISPATCH.]

PORTLAND (Or.) June 18.—Miss Marie Greenwood, the young woman who was arrested in a fashionable hotel here accused of obtaining goods from a large department store on the account of Mrs. F. P. Russell, a Christian Science practitioner, is a grand niece of former Congressman John Dalzell of Pennsylvania. Her uncle, R. P. Duff, of the firm of Duff & Son, is head of the First National Bank of Pittsburgh. A brother-in-law, D. B. Carson, is assistant cashier in the Exchange National Bank of the same city.

Dist.-Atty. Evans telegraphed to each of these men after the young woman had told Deputy District Attorney Robison of her high connections in the East. So far only one reply has been received. That was from Mr. Duff, requesting the District Attorney to continue the case against Miss Greenwood pending the receipt of further information from Pittsburgh. Evans telegraphed to verify the young woman's story. This afternoon Miss Greenwood was released on bail.

Miss Greenwood's accomplishments in music, literature and other branches of the arts made her popular with the young set in Portland. Several well-known clubmen of the city, it is said, paid her marked attention, and several implored the District Attorney's office to release her on bail before the matter was given further publicity. That one of her romances went so far as to bring about an engagement is asserted on good authority. This young man has now gone to California, and the rumored engagement is a thing of the past.

DUNKARDS IN CONFERENCE.

Chico Man Addresses the General Assembly of Church of the Brethren in Seattle.

[BY A. P. NIGHT WIRE.]

SEATTLE, June 18.—Aside from the election of officers and discussion of business to come before the general conference of the Church of the Brethren, little was done in executive sessions of the standing committees today. The executive sessions will continue at intervals until Tuesday morning, when the general conference will be open for public discussion on all questions.

One of the important questions expected to come before the conference is the matter of affiliation with labor unions. In the past this has been advised against. Attendance at county fairs, where carnival features exist, is adversely reported upon, and it is anticipated that the report will be approved.

J. H. Stever of Chico addressed a general assembly tonight, taking for his topic "The Ministerial Obligations."

Open from eight in the morning till ten at night.

A CONVENIENT BANK FOR BUSY PEOPLE

Accountants — stenographers — clerks—car men—in fact, busy people in every department of commercial life—are making the Citizens Trust and Savings Bank their permanent banking home because of the unusually convenient hours of service offered.

The Citizens Trust and Savings Bank is open from 8 a.m. till 10 p.m. every day except Sunday—a half hour before many start to work, and four hours after most people finish work at night.

This is one of numerous potent advantages in bank service which this bank offers you and should have your careful consideration when placing your account.

Note—Interest will be paid on savings accounts July 1st at 4%.

CITIZENS TRUST AND SAVINGS BANK
Owned by the Stockholders of the Citizens National Bank
Savings—Commercial—Trust
308-10 South Broadway

4 per cent. interest on Savings Accounts
$1 Opens an Account

Diabetes and Bright's respond promptly to our new mineral, which has wonderful radio-active curative properties. This is nature's own treatment, and the most successful yet. Write Natura Company, San Francisco, Cal.

MIHRAN & CO.
812 So. Broadway 812
ORIENTAL RUGS

JUNE 1914

TUE	WED	THU	FRI	SAT
2	3	4	5	6
9	10	11	12	13
		18	19	20
			26	27

MARK THE DAYS—FRIDAY & SATURDAY ONLY!

SPECIAL!

Friday and Saturday

Player-Piano Day at Eilers

Great Closing-out-forever sale

Offer Extraordinary

This Brand New 88-Note Player Piano. Regular $650, Now $285, on Terms. $100 worth of music FREE.

Twelve of these beauties in Oaks, Walnuts and beautifully figured Mahogany will be placed on sale Friday morning at 9 o'clock.

These 2 days of player-pianos mark an epoch in Los Angeles piano history.

Such prices even at wholesale have never before been heard of.

Remember also that the extraordinarily low prices on straight pianos are still in effect and it is possible to buy a new $225.00 piano for $95.00 and a $275 piano for $135.00; a $350.00 piano for $185.00; a $400.00 piano for $212.00 and similar reductions on all uprights up to the very highest grades of hand made Hazeltons, Kimballs, Deckers and the like. Terms on straight pianos to suit everyone.

As I have told you before, Mr. Eilers' instructions to me were explicit in the extreme. He said "Barnes, you simply MUST dispose of every piano and player piano at once. I am not dictating to you what price you shall get, or what terms you will accept. I am giving you all the leeway in the world and simply telling you to dispose of the goods regardless of price or terms." It is absolutely imperative that I dispose of 24 player pianos within the next two or three days. In order to do this, I know I am going to have to cut my price even below what I have offered them at heretofore. I am willing to do this. I am also willing to make another inducement and to every purchaser of a player piano Friday and Saturday we will give ABSOLUTELY FREE $100 WORTH OF MUSIC ROLLS, the only provision being that you make a first payment of $50.00 on your player piano. Persons making payments of $25.00 will receive $50.00 WORTH OF MUSIC ROLLS FREE. Remember these are brand new player pianos, 88-note (playing every note on the piano) thoroughly guaranteed, both by the factory and by Eilers' Famous Money-Back Guarantee. We have a wide diversity of case designs in Fumed Oak, Mottled Mahogany, fancy Walnuts, Golden Oak and Mission finishes, so as to please any and every taste. We are offering $650.00 player pianos for $285.00 with $100.00 WORTH OF MUSIC ROLLS FREE. The $700.00 kind with fancy bench to match and $100.00 WORTH OF MUSIC for $345.00. The $750.00 kind at $395.00 and regular $800.00 and $850.00 for $435.00 and $467.00. $1125 used Weber Pianolas, go at $600.00. $1000.00 used Knabe-Angelus, goes at $500.00. $100.00 WORTH OF MUSIC FREE with all the above. Terms on the balance of any and all these players may be arranged as low as $8.00 or $10.00 a month.

This brand New 88-Note Player Piano—Regular $700, Now $345 on Terms. $100 Worth of Music FREE.

Twelve of these magnificent players in Fumed Oak, Burl Walnut and Domingo Mahogany will be placed on sale Friday morning at 9 o'clock.

REMEMBER--These Players Must Be Sold Friday and Saturday in Order to Take Advantage of This Stupendous Offer

A. G. BARNES

Eilers MUSIC COMPANY

344 S. Broadway

Business: Money, Stocks and Bonds—Trade—The Citrus Marke

FINANCIAL.

OFFICE OF THE TIMES,
Los Angeles, June 19, 1914.

Bank clearings yesterday were $4,820,722.22, an increase of $1,356,013.76; corresponding day in same day in 1913, and a decrease of $240,554.12, compared with the same day in 1912:

	1914.	1913.	1912.
Monday	$4,071,722.86	$4,272,053.05	$4,210,342.12
Tuesday	1,970,058.46	2,786,975.60	4,960,026.54
Wednesday	4,061,916.23	3,992,757.24	5,062,116.26
Thursday	4,820,722.22	5,813,108.86	4,567,220.56

Local Money Market.

[Furnished by Local National Banks.]

Following are ruling average rates: Loans on real estate, 6@7 per cent.; commercial loans, 6@8 per cent.; prime mercantile paper, 6@8 per cent.; New York sight drafts, 1.50 for 1000; telegraph drafts, 1.50@2.00 per 1000. London cable drafts, 4.86 1-2@4.90; London sight drafts, 4.86 1-2@4.86 3-4; London drafts, sixty days, 4.85 1-2; London drafts, ninety days, 4.85 1-2; drafts on Paris, 19.41@19.40; sight drafts on Germany, 82.34@82.60; sight drafts on Hongkong, 51.50@52.50.

New York Money Market.

[BY A. P. NIGHT WIRE.]

NEW YORK, June 18.—Mercantile paper, 3½@4; sterling exchange steady at decline; sixty days, 4.80½; demand, 4.86½; commercial bills, 4.85¾; bar silver, 50⅝; Mexican dollars, 44; government bonds steady; railroad bonds, irregular; call money firm, 1¼@2; ruling rate, 2; closing, 1¼@1⅝; time loans weak; sixty days, 2¼; ninety days, 2½; six months, 2½.

San Francisco Silver Market.

[BY A. P. NIGHT WIRE.]

SAN FRANCISCO, June 18.—Silver bars, 50 3-4.

Stocks and Bonds.

GENERAL LIST RISES AGAIN.

LONDON IS CHEERFUL AND CROP NEWS FAVORABLE.

The Bond Market Is Irregular. Chicago and Indiana Coal Railway Fives Fall Twenty-four Points and Missouri Pacific Convertibles Go Down, Then Up.

[BY A. P. NIGHT WIRE.]

NEW YORK, June 18.—A letter showing was made by the stock market today. Not only was the decline of the previous two days checked, but the list moved most of the time, yet, while the advance was general, there were only a few instances in which it exceeded fractions. London was in a cheerful mood and American stocks there were higher. Importance was attached to a further break in foreign exchange rates as a bullish factor. Demand sterling dropped 4.85¼, after having touched 4.89 3-100 earlier in the week. Crop news was of the same favorable character as during recent weeks. In the bond market there were wide fluctuations. Missouri Pacific convertible 5's lost 3 points, but later recovered half of their decline. Rock Island debentures and International Steam Pump were exceptionally strong. Chicago and Indiana Coal Railway 5's collapsed, falling 24 points to 61. The slump was attributed to uncertainty over the payment of July interest on the bonds of this company, which is controlled indirectly by St. Louis and San Francisco. The general bond market was irregular. Total sales, par value, $1,820,000. United States bonds were unchanged on call.

New York Bond Market.

[Furnished by Logan & Bryan, Members New York and Boston Stock Exchanges, Bradbury Bldg., Los Angeles.]

NEW YORK, June 18.—Closing quotations on the bonds:

	Bid.	Asked.
Atchison Gen. 4s	89¾	90¼
Atlantic Coast Line 1st 4s	93	94
L. & N. Gold 4s	94	94½
Southern Bell Telephone 5s	99	99½
Tennessee & Ohio 4½s	90	92
C. M. & P. P. Gen. 4½s	102¾	103
C. C. C. & St. L. 4s	82¾	83¾
California Gas 5s	97½	97¾
C. R. & Joint 4s	97½	97¾
Erie Gen. 4s	73¼	74

LOGAN & BRYAN
BROKERS
STOCKS, BONDS, GRAIN, PROVISIONS, COTTON and COFFEE
Members All Leading Exchanges
LOS ANGELES OFFICE, BRADBURY BUILDING
L. N. STOTT, Manager
Sunset Main 5410 Home 10931
Pasadena Office, Bungalow 50, Hotel Maryland

Clough, Lancaster & Company
BONDS, COMMERCIAL PAPER.
507-8-9 Title Insurance Building.
Phones: Home F7355; Sunset, Main 8710.

Wm. R. Staats Co. Dealers in Municipal & Corporation Bonds
ALSO EXECUTE COMMISSION ORDERS IN LISTED SECURITIES
LOS ANGELES, 160 W. 6th St. SAN FRANCISCO, 632 Montgomery St. PASADENA, 48 N. Raymond Ave.

MUNICIPAL STREET IMPROVEMENT BONDS
Absolute Safety
7% BONDS—E. J. KNIGHT CO.—BONDS
716 Title Insurance Bldg., 8th and Spring Sts. Phone A4944.

HOUSTON, GORE & LOY
BONDS, FIRST MORTGAGES, LOANS.
1007-8-9 Union Oil Building.
A4266. Main 1726.

A. M. CLIFFORD & CO. HIGH GRADE BONDS 6% to 6%
HIBERNIAN BUILDING SPRING AT FOURTH

JNO. O. KNIGHT & CO.
All Local Investment Securities.
Members of Los Angeles Stock Exchange
16294 423-24 H. W. Hellman Bldg. Bdwy. 1587

CLEARING HOUSE BANKS.

NAME	OFFICERS		
Hibernian Savings Bank 3rd Floor, Hibernian Bldg.	GEO. CHAFFEY, Pres. GEO. A. J. HOWARD, Cashier.	Capital	$250,000
		Surplus and Profits	$35,267
National Bank of California N.E. Cor. Fourth and Spring	J. E. FISHBURN, Pres. H. S. McKEE, Cashier.	Capital	$600,000
		Surplus and Profits	$200,000
First National Bank S.W. Cor. Seventh and Spring	J. M. ELLIOTT, Pres. W. T. S. HAMMOND, Cashier.	Capital	$1,000,000
		Surplus and Profits	$2,602,664.28
Merchants' National Bank S.E. Cor. Third and Spring	W. H. HOLLIDAY, Pres. J. H. RAMBOZ, Cashier.	Capital	$1,000,000
		Surplus and Profits	$500,000
Citizens National Bank S.W. Cor. Third and Main	A. J. WATERS, Pres. E. T. PETTIGREW, Cashier.	Capital	$1,500,000
		Surplus and Undivided Profits	$700,000
Farmers and Merchants' Nat. Bank Cor. Fourth and Main	I. W. HELLMAN, Pres. V. H. ROSSETTI, Cash'r.	Capital	$1,500,000
		Surplus and Profits	$1,000,000

SAVINGS BANKS.

SECURITY TRUST & SAVINGS BANK
OLDEST AND LARGEST IN THE SOUTHWEST
SECURITY BUILDING - - - - FIFTH AND SPRING

California Savings Bank
SPRING AND FOURTH STREETS
Entrance Broach, FIRST AND SPRING

The Bank for Everybody LOS ANGELES TRUST AND SAVINGS BANK Sixth and Spring

German American Trust and Savings Bank

	Sales.	High.	Low.	Bid.	Asked.
Inter-Met. 4½s				77½	77¾
Louisville & Nashville Un. 4s				88¼	88½
Missouri Pacific 4s				61	61½
N. Y. C. Gen. 3½s				80¼	80¾
N. & W. 1st Con. 4s				94½	94¾
Northern Pacific 4s				94¼	94¾
Oregon Short Line Ref. 4s				87½	87¾
Pacific Tel. 5s				97½	97¾
Pennsylvania Con. 4s				100½	100¾
Reading Gen. 4s				87	87¼
St. L. & S. F. Ry. 4s				69½	69¾
Southern Pacific Ref. 4s				89¾	90
Southern Pacific Col. 4s				89¾	90
Southern Railway 5s				104¾	105
Southern Railway 4s				73¾	74
Un. Ry. Inv. 5s				62	62½
Union Pacific 4s				94¾	95
U. S. Steel 5s				102½	103
Wabash 5s				100¾	101
West Shore 4s				87	88
Wisconsin Central 4s				81½	82
Westinghouse Electric Conv. 5s				103¾	104
Wisconsin Central 4s				81½	82
Union Pacific Conv. 4s				91¾	92
Southern Pacific Conv. 4s				103¾	104

Total sales aggregated $1,850,000. Following is partial list of transactions on New York City Exchange: 4 at 94; 5 at 101¾; New York City 4½s, 5 at 101¾; New York City 4½s, 1 at 107; Atchison Conv. 4s, 1 at 90¼; Atchison 4s, 1 at 89¾; Atchison Conv. 4s, 1 at 90¼; Atchison 4s, 1 at 89¾; Atchison Conv. 4s, 4 at 90¼; Atlantic Coast Line 4s, 27 at 89½; Baltimore & Ohio 4½s, 3 at 89¾; Baltimore & Ohio 4s, 7 at 84; Baltimore & Ohio 4½s, 11 at 92; Brooklyn Rapid Transit 4s, 4 at 80; Brooklyn Rapid Transit 5s, 1 at 91; Brooklyn Rapid Transit 5s, 1 at 108¼; C. G. W. 5s, 2 at 93; Central Pacific 4s, 1 at 94½; C. R. & I. 4s, 1 at 91½; C. R. I. G. 5½s, 1 at 64½; C. & O. 5s, 1 at 98; C. & O. 4½s, 1 at 92¼; C. & O. 4½s, 1 at 92¼; C. & O. 4½s, 1 at 92¼

...s Market

...RN CITRUS ...T QUOTATIONS

...R TO THE TIMES.]

...Pomelo, O.K. Upland ...Pomelo, A.H. Pasadena ...Pomelo, O.K. Upland ...Golden Rod, O.K. Upland ...Orchard, National O. Co. ...Blue Sky, Wm. Mines Grove ...Rockford, National O. Co. ...Golden Border, Rialto O. Co. ...Golden Min. Slope Groves ...Imperial, Imperial O.G.A. ...Imperial, Imperial O.G.A. ...Redskin .....

VALENCIAS.

...Blue Dry Bot. C.C. Lindsay ...Red Dry Bot. C.C. Lindsay ...Golden Fleece, Ind. Ft. Co. ...Oil Bottle .....

...Golden Fleece, Placentia M.O.A. ...Pendleton, Redlands, Ft. Co. ...Pendleton, Redlands, Ft. Co. ...Blue Bird, Placentia M.O.A. ...Pendleton, S.C. Lindsay ...Pendleton, Corona Ex. ...Valencia, Loma Linda, Ft. Co. ...Golden Orient, S.V. Azusa ...Pride, S.V. Whittier ...Pride, S.V. Whittier

SUNKIST.

...Blue Globe, ...

SUNKIST-LEMONS.

...Golden Flower .....

ST. MICHAELS.

...Golden Flower .....

SUNKIST.

...Golden Flower .....

ST. MICHAELS.

...Highland .....

...Hall Wing .....

Philadelphia Market.

[BY DIRECT WIRE—EXCLUSIVE ...]

PHILADELPHIA, June 18.—Thirteen cars ...

NAVELS

...Quail, O.K. Ontario ...Quail, S.V. Montclair ...Quail, O.K. Mesa ...Rimpau, A.H. Rialto ...Rimpau, O.K. Upland ...Rimpau, San Antonio O. Co. ...Golden, San Antonio O. Co.

VALENCIAS.

...Pride, S.V. Whittier ...Pride, S.V. Whittier ...Golden Fleece, C.C. Sunset ...Golden Fleece, C.C. Ont. ...Golden Fleece, C.C. Ont. ...Golden Crown, A.H. Rialto ...St. of Given, Growers Ft. Co. ...Olive Heights, Growers Ft. Co. ...Orange Grove, Growers Ft. Co. ...Alfalfa, Placentia M.O.A. ...Pride, Citrus O.G.A.

BUDDED.

...Trail .....

...Canyon .....

RIOS.

...Trail .....

...Canyon .....

SWEETS.

...Canyon .....

ST. MICHAELS—HALVES.

...Quail .....

...Imperial .....

...Prairie Chicken .....

...Pound .....

ST. MICHAELS.

...Imperial .....

...Prairie Chicken .....

...Spanish Girl .....

GRAPEFRUIT.

...Quality .....

BLOODS—HALVES.

...Peace .....

TANGERINES—HALVES.

...Quality .....

...Quality .....

...Quality .....

Public Service: City Hall, Courts.

SUMMARY OF THE DAY.

Reports submitted to the Board of Public Works yesterday by A. J. Larsen, head of the street assessment bureau, show that assessments for the fiscal year total $3,315,860.90.

Property owners within the district to be taken for Silver Lake parkway have appealed to the Council for aid. The city is not ready to pay for their lands, yet they cannot make sewer connections nor get public utilities service because their lands are to be taken.

The Board of Public Works will advertise next week for bids on furnishing the city with 500 additional street lights. Outlying districts will mainly benefit by the new lights.

The Public Works Committee of the Council has decided to recommend abandonment of present proceedings for opening Sixteenth street from Pacific to Arlington avenues and that new proceedings be instituted.

Testimony tending to show that the city of Los Angeles had knowledge of the work on the Miner fill, and is therefore estopped from quieting title to the more than $2,000,000 improvements, was introduced in Judge Myers's court yesterday over the objections of the city's attorneys.

A question arising in the administration of the estate of the late John G. McKinney may prevent an Iowa man and his wife from having a trip around the world at the expense of the estate.

On the showing that Augustus W. Stoddart is abroad and has not been in this country for twenty-five years, he was knocked out yesterday as a contestant for the estate of his mother. He opposed four sisters, residents of this city.

At the City Hall.

TOTAL IS OVER THREE MILLIONS.

NEW STREET WORK AND LIGHTING PROJECTS COSTLY.

Large Figures Submitted to Board of Public Works, Setting Forth Activities on This Line for Current Fiscal Year—Vrooman Act Proceedings Lead.

Large figures were submitted to the Board of Public Works yesterday by A. J. Larsen, head of the Bureau of Street Assessments, in a report and summary of the assessments made by this department since June 30, 1913.

During the present fiscal year these assessments total $3,315,860.90, and this includes street work, sewer work and street lighting assessments.

The major activities have been under provisions of the Vrooman Act. The summary shows that assessments have been made under these provisions to the extent of $1,667,165, in cases where the bond provisions have been utilized, while under its provisions for cash payments there have been issued assessments totaling $21,916.45.

Under the Hammon Act provisions the assessments have totaled $323,-769.70, while under the street work improvement act of 1913 they have reached a total of $311,994.49. The above are figures for street work exclusively.

For sewer work, under the cash provisions of the Vrooman Act, the totals have reached $929,976.20. Street lighting assessments have totaled $31,049.06.

CHANGE THEIR MINDS.
BUT CITY COUNCIL OBJECTS.

The right of a citizen to change his mind as to the character of street improvements he wants in front of his property was vigorously attacked in the City Council yesterday. The Council has been bored to the point of exasperation by petitioners asking for one class of improvement and then asking that their names be withdrawn from the petition and that another class of improvement be substituted for that first petitioned for.

The subject came up when property owners on Hobart boulevard asked that their names be withdrawn from a petition for asphalt paving and that bitulithic paving be substituted.

Councilman Bryant opened the protests by declaring that such petitions should not be given consideration; that a property owner should definitely make up his mind as to what class of work he desires before he signs any petition, and that this should be considered final by the Council until the time for formal protest is reached in the proceedings.

Bryant created much merriment by the solemn declaration that the actions of property owners in asking withdrawals from petitions and substitutions "takes up the useless time of the Council."

Various bursts of oratory were called forth, but Councilman Conwell went to the meat of the thing by declaring that in his opinion the trouble was caused by the paving men themselves, who put their best arguifers out to get changes in favor of their own particular kind of materials, and that the last man to get hold of the property owner was the man who got the final request for a change.

The subject, as well as the particular petition, was referred to the Public Works Committee.

PROSPECT FOR LIGHTS
TO SERVE OUTER DISTRICTS.

After months of negotiations with the power companies, the city is at last in a fair way of securing 500 additional street lights. The specifications for these lights will be submitted to the Board of Public Works next week by the City Electrician and it is probable bids will be opened the 26th inst. The contracts will be for eighteen months. One will be awarded for the Hollywood district and the other for the remainder of the city. The new lights will go mainly in the outlying districts that have been sadly lacking in street illumination, while the city was powerless to give them relief.

THEY'RE TIED UP.
CAN'T GET UTILITIES.

Property owners in the area of land which it is proposed to take over as a part of the Silver Lake parkway are in a peculiar situation. They are unable to get public utilities service and have appealed to the City Council for such relief as it can secure for them.

Although the properties were included in the assessment for construction of the Hollywood main sewer, the property owners themselves cannot put in laterals, because their land is to be taken by the city. The gas companies will not extend their mains, for the same reason; ditto the electric concerns and the water department. Tenants cannot be secured because of the lack of these conveniences, and yet the city is not prepared to pay the owners for their property, and it is uncertain just when this can be done.

On top of this, the Health Commissioner has ordered the placing of sanitary toilets and new cesspools, but the property owners want the Council to give them relief from this extra expense and such other help as is possible.

ABANDON PROCEEDINGS.
SIXTEENTH-STREET OPENING.

The Public Works Committee of the City Council decided yesterday to recommend that present proceedings for the opening of Sixteenth street from Pacific to Arlington avenues be abandoned and that the City Attorney be instructed to prepare new proceedings to be instituted at once and providing that the Pacific Electric Company shall have such rights to operate its cars over trackage when the street is created as it now has on the private right of way on land to be acquired for street purposes.

This will only slightly delay the procedure at this stage and is believed to be the best way out of the situation that threatened long delays.

BOARD'S PROPOSAD.
WILL DISMISS SUIT IF—

The Park Commission has arrived at the conclusion that it will dismiss the injunction suit to restrain the Greek Theater Commission from entering Griffith Park to proceed with its construction duties if the authority to control the theater after it is constructed is turned over to the Park Commission.

It is understood that this proposal is not satisfactory to Col. Griffith J. Griffith, donor of the park, and the man who is to supply the funds for the erection of the Greek theater. Griffith believes that the control of the theater should be continued with the special commission, and has tentative plans worked out for providing an income from that source that can be turned into the creation of further improvements in Griffith Park.

City Hall Brevities.

An ordinance carrying the emergency provisions was adopted by the City Council yesterday providing for an appropriation of $7000 for the street-resurfacing fund. This will create a revolving fund, as the refilling of excavations in streets and their resurfacing will be done hereafter by the street department, and the costs will be charged up to the utilities concerns making the excavations.

The Board of Public Works hereafter will have the authority to issue permits for street banners at its discretion as to the length of time they may be maintained in the streets. Heretofore the time was limited to thirty days, when new permits had to be secured. The Council voted yesterday to give the board full discretion as to the length of time for which the permit may be granted.

The Los Angeles Rock and Gravel Company has submitted a proposition to the City Council wherein it proposes to donate sand and gravel for the construction of a protective wall along a portion of Cariotta boulevard if the city will put in this work. The subject has been sent to the Public Welfare Committee for investigation.

CLEANING SLATE.

Contested Cases in Land Office Being Settled Rapidly—Four Decisions Announced.

Register Buren and Receiver Robinson of the Local Land Office are cleaning up their calendar of contested land cases, so as to present a clean sheet to their successors in office, and the work is about completed.

Yesterday four decisions were announced, one of the most important involving a quarter section of land in what is known as the Maricopa oil district, near Maricopa, in which the Palmer Oil Company was seeking to prevent the patent of the land to George L. Crecliat, assignee of Monroe Christiemsen, who sought it as a homestead, on the ground that the land was non-agricultural in character, but was oil-bearing. It was also claimed that the property had been in possession of the Palmer Oil Company for a long time, and that about $5000 had been spent by that corporation trying to develop oil. The land officers held against the claims of the oil company.

In the case brought by Lydia Oxford against the heirs of Laura E. Washburn, involving the disposition of 160 acres, in Imperial Valley, the decision went to the contestees. Here it was claimed that the necessary amount of work had not been done by the heirs, but the testimony did not support the claim.

Eighty acres of land in the Santa Monica Mountains were involved in the contest brought by Ernest H. Wilcox against Stella Machada, and the officials decided in favor of the contestant. Here it appeared that the necessary amount of work had not been done.

The contestee won the action brought by Lester C. Salisbury, against Jeannette S. Hull, involving 160 acres of land in the Imperial valley, in which bad faith, fraud, dummy entrymen, etc., were alleged.

CAN SPEND HOW MUCH?

Candidates in Quandary Over Law Regulating Their Expenses in Primary Election.

Judges of the Superior Court, whose terms expire at the next general election or in the following January, sent a letter to Atty.-Gen. Webb, yesterday, asking an opinion upon the law concerning candidates' expenses in connection with the primary election.

The question to be ruled is whether there is a limitation on the amount allowed to be expended in a campaign for nomination at the primary election, August 25.

An act passed in 1907 to regulate conduct of election campaigns limits the amounts candidates may expend. The amounts vary.

There seems to be a general impression in the mind of the public that there is no limitation upon the amount allowed to be expended for nomination at the primary election. This impression, no doubt, is in part created by the fact that the original primary election law contained an expressed limitation upon the amount of expenditure, and the subsequent law of 1911 and 1913 contained no direct limitation.

Severe penalties are attached to those who violate the primary law.

The following signed the letter: Judges Willis Monroe, Myers, Jackson, Works, Shenk, Hewitt, Morrison, Taft and Wilbur.

SMALL BANKRUPTCY.

William F. van Bretman of Brea, Orange county, filed a petition in bankruptcy in the United States District Court, yesterday. His debts amount to $1621.18 and his assets to $200.

At the Courthouse.

WHARF COMPANY OUTPOINTS CITY.

INTRODUCES EVIDENCE AFTER VIGOROUS FIGHT.

Former Director of Big Concern Tells of Conversation With Mayor Alexander That Had Bearing on Lease at San Pedro, Involved in Big Quiet Title Suit.

In addition to considerable evidence introduced the past week showing that the city had knowledge of what was going on at San Pedro, the Outer Harbor Dock and Wharf Company, defendant in the suit brought by the city to quiet title to lands known as the Miner fill, got before Judge Myers yesterday, the testimony of Frank A. Garbutt, who gave a report of his interview with Mayor Alexander and members of the City Council.

The city vigorously objected to the admission of this testimony, which bears on the question of estoppel, but Mr. Garbutt was allowed to proceed. He was a director of the Outer Harbor Dock and Wharf Company in 1909 and had just returned from a yachting trip around the world. He stated that there were reports in the local newspapers to the effect that the administration was repudiating the leases to these lands at San Pedro.

At the request of the Outer Harbor Dock and Wharf Company, Mr. Garbutt said in substance that he called on Mayor Alexander in 1909, which was a few months after consolidation. The Mayor, he testified, told him that any person or corporation going ahead in good faith in improvement work would not be molested. Any corporation, however, the Mayor continued, which endeavored to bottle up the harbor or throttle improvements would have trouble on its hands. The Outer Harbor Dock and Wharf Company, on the other hand, the Mayor said, could rest easy, as there would be no trouble and it could go ahead with the work.

Mr. Garbutt testified he next saw several members of the City Council and received the same assurance. This testimony bore on the theory that the city, having full notice of the improvements and their costs, was estopped by this knowledge, and could not now be allowed to come in and take away the property improved. The city objected that the evidence was immaterial because the city could not be bound by the statement or declaration of intention of its officers. The year following Mr. Garbutt's conversation with the Mayor and the Councilmen, the City Council adopted a resolution in effect that the city would not recognize anybody's lease.

If the city wins the quiet title suit, the effect will be that it can take the property and these improvements, costing approximately $2,000,000, subject to whatever offset or recoupment for money spent in good faith the court might concede to the defendants.

The Outer Harbor Dock and Wharf Company has spent about $400,000. The Union Oil Company, which bought the bonds from the Los Angeles Trust and Savings Bank, has, in addition to the money paid for the bonds, spent $178,000 in this work, and today filed an additional answer setting up its equities in detail.

The Los Angeles Trust and Savings Bank was yesterday made a defendant to the action as trustee under the $1,000,000 bond issue.

MAY LOSE BEQUEST.
INCLUDES WORLD TOUR.

A question arising in the administration of the estate of John G. McKinney, general manager of the Los Angeles Ice and Cold Storage Company, who died June 18, 1913, may be fraught with disastrous consequences to Prof. James E. Harlan and his wife, Harriet J. Harlan of Mt. Vernon, Iowa. Decided one way by the Probate Court, it will mean a trip around the world at the expense of the estate. If the decision is another way, the professor and his wife will not receive the money to make the trip.

During his lifetime Mr. McKinney, desiring to consummate the dearest wish of his good Iowa friends, promised them a trip around the world. On Christmas Day, 1912, Prof. Harlan received through the mail a note from Mr. McKinney. It read:

"I am enclosing a document which when the time comes I hope may give you a lot of pleasure."

The receipt of this enclosure made the hearts of the good professor and his wife fairly hum with joy. Then, six months later, Mr. McKinney died. Prof. Harlan petitioned the court for a sum which he figured out would be the reasonable expenses of the around-the-world-trip, namely, $5000.

The executors and trustees of the estate, William E. McKinney, Harry S. Fondersmith and Sidney J. Parsons, raised the question whether a letter written by Mr. McKinney during a trip around the world is testamentary in its character and admissable to the codicil of his will. The executors hold that the Christmas gift to Mr. McKinney's old friends in the shape of the note is not binding upon his administrators.

They demurred to the petition on the ground it did not appear that the codicil is susceptible of enforcement. Briefs will be filed, and awaiting them Judge Rives took the matter under advisement.

LOSES ESTATE.
BEEN TOO LONG ABROAD.

Augustus W. Stoddart was knocked out as a contestant of his mother's will by the Probate Court yesterday. Judge Rives held that the petition was not filed by a party in interest on the showing that Mr. Stoddart is abroad and has not been in this country for twenty-five years. He filed the petition through Attorney Seth Mann of San Francisco.

Mrs. Eliza J. Stoddart, a widow, died in Alameda, January 7, 1910, leaving an estate valued at $200,000. August W. Stoddart set up in his petition the instrument she executed was not her last will, that she was not of sound mind and that she had been unduly influenced in executing the will by her four daughters, Mary E. Stoddart, Florence E. Stoddart, Evelyn W. Stoddart and Bessie Stoddart.

BIG FIGURES.
CITY CONDEMNATION SUIT.

Big figures were encountered yesterday in the suit of the city to condemn land for the opening of Broadway between Tenth and Eleventh and Twelfth and Pico streets. The M. J. Nolan lot, 50x286 feet, between Tenth and Eleventh streets, was valued by the city witnesses, M. J. McGarry, G. S. Garner and Paul A. Crippen, as follows: Value of land, $176,000; part taken, $34,-548.48; damage, $12,085.74.

The value placed by the owners through Robert M. Allen and O. A. Vickery was for the lot, $250,000; part taken pro rata, $62,977; damage, $84,145.

The holding of the Los Angeles Investment Company at Main and Broadway, 165x328 feet, was $457,500; part taken, $132,050; damage, $117,041. The owner's value was $675,000; part taken, $197,180; damage, $212,000.

The property of the Rindge estate at Tenth and Broadway, being 217 feet on Broadway, running back to 186 feet, will be valued today. This is the largest piece included in the suit, the value running beyond $1,000,000.

As a basis of comparison, Robert M. Allen stated that the lot owned by Arthur Letts at Seventh and Broadway has a value of $15,000 a front foot. The lot is 169 on Broadway and 159 on Seventh street.

LONG BEACH SCORES.
EVIDENCE IS EXCLUDED.

The city of Long Beach scored a point in the Chafor suit yesterday. Attorney Alderson, for the purpose of showing that the city had a proprietary function and made charges for commercial purposes, sought to introduce a resolution passed by the Council, fixing a schedule of rates. These rates were for the use of the auditorium.

Judge McCormick declined to allow the introduction of the resolution, holding that the control of the auditorium was fixed by the act under the Board of Public Works and that the Council had no right to pass a resolution on that subject.

For the benefit of the jury a cardboard model of the auditorium is on exhibition, made by C. E. Richards, constructural engineer. The girders, which broke and caused the tragedy on empire day, will be brought to the courtroom. The attorneys, on the order of the court, went to Long Beach yesterday at noon to identify the girders.

HUSBAND THEORIST.
WIFE GETS DIVORCE.

The theory of Joseph Quimby that mind controlled matter; that if you made up your mind not to work, the latter would take care of itself, did not work in practice, according to the testimony of his wife. Emma Quimby, and her aunt before Judge Jackson yesterday. They stated also that Mr. Quimby, who had obtained employment, refused to accept wages on the theory that he would have to give the money to his wife for the support of herself and their daughter, Jeanette, 5 years old. The decree was granted.

The couple were married at Santa Ana, October 3, 1907. According to Attorney Musgrove, Mr. Quimby has a charge of failure to provide pending, having been ordered to pay his wife $5 a week. Mr. Quimby put up no defense.

TOO MUCH FOR JUDGE.
DISBELIEVES WEIRD TALE.

The magaries of Thomas Sheldrick, as told by himself in his suit to annul his marriage to Bessie Eva Silver, and by his friend, S. C. Moyer, of No. 2522 West Ninth street, did not impress Judge Monroe yesterday sufficiently to cause him to grant a decree. In short, the court frankly stated he did not believe Mr. Sheldrick's story.

The marriage at San Francisco, July 3, 1912, was born and bred in the befuddled brain of Mr. Sheldrick, so he asserted. He said he had been intoxicated before, during and after the ceremony, and that when he recovered his faculties, he left his wife.

Mr. Moyer, as a friend, endeavored to induce Mr. Sheldrick to brace up, fearing he would get into trouble. He told how Mr. Sheldrick bought groceries, carried them to a fine-looking residence and insisted upon giving them to the woman, who answered his ring at the door. When she refused the goods, not knowing the donor, he presented them to a messenger boy on the street.

COURT PARAGRAPHS.
PROCEEDINGS IN BRIEF.

EFFORT FAILS. An effort to get Edgar D. Byron, charged with extortion, out of jail on reduced bail failed before Judge Cabaniss yesterday. The motion to reduce the bail from $5000 to $1500 was made by Attorneys Neighbours, Hoeg & Burke, W. H. Anderson and Ben S. Hunter. The court stated that the justice's court knew more about the case than he did and for that reason he declined to act.

MEXICAN PURCHASE. The San Antonio Plantation Company is seeking to recover from W. W. Miller judgment for $28,258.88, growing out of the purchase of 19,000 acres at Vera Cruz, Mex. The case is on trial in Judge Wellborn's court. The complaint states that Mr. Miller negotiated the purchase of the property and was given $65,000 for that purpose. It is alleged he bought the property for $37,000 and appropriated the balance. His defense probably will be that he held an option on the land.

ESTATE TO CHILDREN. Under the will of Mrs. Orissa Henry of the State of Washington, who died April 27, 1914, her $100,000 estate is divided among her three children, Charles P. Wheeler of Three Rivers, Mich., and Laura E. Carson and Jessie P. Morgan of No. 1735 North Wilcox avenue, Hollywood. Mrs. Henry was the wife of H. L. Henry and had been twice married.

REFUSES CERTIFICATE. Dr. Robert Black Dimon, through Attorney Tyrrell, petitioned the court yesterday for an alternative writ of mandate requiring the Board of Medical Examiners of this State to issue a certificate under the reciprocity provision of the statute of 1913. Dr. Dimon, a physician and surgeon, came here from Illinois, and alleges that the board has refused to act in his matter, thus preventing him from practicing in this city.

INCORPORATIONS. D. Botiller Company, incorporators D. Botiller, Frances B. de Botiller, Frank D. Botiller, Ida Botiller Lindley and Angus R. Lindley, capital stock $50,000, subscribed $500; Rex Social Club, incorporators E. J. Gaffey, Sam Petrucelli and M. M. Martinez, no capital stock; Peckham & Mangson Co., incorporators Charles V. Peckham, Charles L. Peckham and Alice Archer, capital stock $10,000, subscribed $10,000; Oil Well Equipment Company, incorporators John Hahn, Johanne A. Hahn, James R. Townsend, M. Beulah Townsend, A. R. Robinson and Estella Townsend Hill, capital stock $24,800, subscribed $24,800.

MARRIES TOO SOON.

So States Report—Woman Had Only Obtained Interlocutory Divorce Decree.

It was reported at the District Attorney's office yesterday that Mrs. Earl Standard, who was recently divorced from the young man of that name who was sentenced to McNeil's Island prison as a result of his embezzlements from the American National Bank of Pomona, has been married to Fred Whitacker of Pomona.

They are reported to have been married at Yuma, June 8. Los Angeles attorneys, including Mrs. Standard's own counsel, declared yesterday that the marriage of Mrs. Standard to Whitacker can not be legal as she was granted an interlocutory decree by Judge Monroe, May 26.

Only a certificate of divorce has been granted to her. There is no way of making a marriage legal in any State before the final decree is entered, say attorneys.

If the marriage has taken place Mrs. Standard and Mr. Whitacker may be arrested on bigamy complaints.

CHARGED WITH MURDER.

Luigi Mastroianni and Antonio Mario were arraigned before Justice Reeve yesterday charged with the murder of Joe Blanda and held in the County Jail without bail. The defendants are alleged to have shot and killed Blanda, during a drunken quarrel near the Los Angeles Brewery Sunday night.

COLYEAR'S June Bridal Sale

COMPLETE HOME OUTFITS

3-ROOM OUTFIT $10 a mo., Value $110 ..... $90

$49 3-ROOM OUTFIT $8 a mo., Value $57.15.

4-ROOM OUTFIT $12 per mo. Value $200 .. $178

COLYEAR'S

507-9-11 S. Main Street.

Net Guimpes 25c

—Perfect fitting guimpes with high, boned collars or Dutch necks; all-net or with flaxon bodies, some worth as much as 35c—others even more! All 25c each today. (Hamburger's—Main Floor)

Hamburger's BROADWAY AND HILL EIGHTH STREETS

SUNSET BDWY. 1168 —— HOME 10063

Imperial Cantaloupes 20c Dozen

—More of those luscious cantaloupes from Imperial Valley, that are famous for their superior flavor. Just 250 dozens to sell at 20c a dozen. No phone orders, none C. O. D. and a limit of a dozen to a customer. Hamburger's—Fourth Floor.

Hamburger's Basement Store

A Dress Sale

Three Extraordinary Groups

$1.95, $2.95, $4.95

—There are only 150—we wish there were several times as many of these new and right-up-to-the-moment summer dresses. Seldom, if ever, have we shown dresses of such quality and beauty at the very low prices named.

—Our artist's illustration pictures them better than can mere words—but come today and see the dresses for yourself.

At $1.95 are dresses of figured and flowered voiles and white lingerie dresses in sizes from 16 years to women's size 42.

At $2.95 are dresses of dainty flowered voiles, lavender, pink or blue; in sizes from seventeen years to women's size 38.

At $4.95 beautifully embroidered white lingerie dresses of voile and crepe; in sizes from 16 years to women's size 44.

Jaunty Street Hats at $1.00

—These charming models represent fashion's latest word in jaunty hats for street, outing and motor wear. In large assortment are soft draped turbans, close fitting hemp turbans, mushroom models and natty sailors in the newest wanted shades—all surprisingly pretty, and wonder values at $1.00.

Boys' 79c to 98c Wash Suits 59c

—And now for a final clearance of these sturdy, well made Russian and sailor style suits; of good chambray and galatea, in sizes from 2½ to 10 years.

$2.98 Rug Samples at $1.98

—Salesmen's samples of handsome, durable Axminster, Body Brussels and tapestry rugs, 4½x6 feet in size.

Women's Stockings 7½c Pair

—Broken lines of medium and light weight 10c and 15c cotton stockings, in black or tan—7½c a pair for clearance.

Veils and Scarfs at 25c

—Odd lines of mesh veils and fancy scarfs; good assortment of colors and sizes; formerly worth more.

Notions Special 5c

—Today there will be many special items in the shop in the Basement Notion Section—due regularly—

3 yds. Hat Elastic, 5c—in black or white; excellent quality.

5 Spools Silk Thread, 5c—50-yard spools; sewing machine silk in colors.

2 Pin Sheets, 5c—400 English pins in assorted sizes.

3 doz. Pearl Buttons, 5c—ocean pearl; slightly imperfect. 3 dozen for the price of one.

—6 yds. White Bias Tape for 5c.

—4 yds. White Rickrack Braid 5c.

—5 White Glazed Corset Laces 5c.

—3-yd. Bolt Scalloped Braid 5c.

2c Card Safety Pins, 3 cards 5c—best sizes; 3 sizes; 12 on a card.

2 doz. Dress Fasteners, 5c—in black or white; with good spring.

Boys' Oxfords $1.50

—75 pairs, hand-sewn, tan calf, extension sole Oxfords; nearly all sizes; discontinued lines—hence the low price.

25c Wash Silks 19c

—Good quality; 27 inches wide.

8½c Bleached Muslin, 5c—A limit of 20 yards to a customer.

10c Kimono Crepes, 6½c yd.—27 inches wide, floral patterns.

Bungalow Nets, 12½c—Mission patterns; cream, white and Arabian.

Women's Long Silk Gloves 69c

—Fine tricot silk gloves for which you'd expect to pay nearer $1 than 69c!

—All sizes; black or white—75 dozen pairs of them specially selected for today's selling—an opportunity for the woman who would be well gloved on the week-end outing.

(Hamburger's Basement Store)

Embroideries

—Short lengths of fine demi-flouncings, corset edges, bands and beadings worth much higher; choice, 10c.

At 5c a Bunch—Odds and ends of embroidery sample cards; a table full of them—5c a bunch—choice of the lot for 5c.

Handkerch'fs 2½c

—Women's hemstitched plain white and fancy initial chiefs—many worth 5c each, today, 2½c the dozen.

Thirstless.

"WATT'S WATT WITH WATTS."

"DRYS" SAY CITY IS "WET" IN SPITE OF ORDINANCE.

Ask That the Grand Jury Indict Councilmen and City Officials for Malfeasance—Report Municipality in a State of Anarchy and Want Situation Remedied.

Complaining that although Watts is voted wet, it is wet before its time, a committee from that racked city appealed to Deputy District Attorney Hammon yesterday to have the matter laid before the grand jury.

"Watts the matter?" asked Hammon.

"The Councilmen have granted three liquor licenses," said the committee.

"Watts the difference—isn't Watts wet?"

"It was voted wet, but it is still dry because the old ordinance hasn't been repealed," sighed the committee.

"Watts to be done?" asked Hammon.

And then the committee asked that the whole matter be laid before the grand jury, the Councilmen be indicted for violating a section of the Penal Code, the city officials be indicted for being recreant to their trust in not prosecuting offenders, and city officials generally be indicted for malfeasance in that they accepted liquor license money when the city ordinance is still in effect tabooing liquor.

The committee is composed of members of the Watts Dry League, with Rev. Fred W. Jackson, president; P. F. Adelsbach, secretary; and L. J. Fay, P. Shoaff and David Elcoat.

The committee insisted in the District Attorney's office yesterday that Watts is in a state of anarchy and that if the grand jury cannot remedy the situation a call may be sent in for the militia or Federal troops now wearing a beaten path along the border.

The liquor ordinance, passed by the former administration making Watts very, very desiccated, the committee contends, was repealed by the incoming trustees shortly after Watts went wet. However, they argue that the State law governing cities of the sixth class, in which Watts is, no new ordinance can be put in effect until thirty days after passage. Then the referendum may complicate matters because the anti-pointed "drys" wanted to do away with the appeal of the old ordinance.

This forced the Council to pass its new ordinance and put it through at one along somewhat similar lines, once more the "drys" propose to start a referendum war. In the absence of any definite action on the part o fthe people, the committee contends that the old ordinance still holds over and that violation of it should be promptly punished.

Meantime, Watts is suffering a thirstless spell. Three saloons are sending cooling drinks past their tonsils, and the Police Department is reaping a harvest from the Anti-Saloon League and Dry League committees, who make the trip sometimes two or three times a day to the District Attorney's office and the entrance to the jury room.

HELD TO ANSWER.

Two Japanese Merchants to Have Given Preliminary to Influence Case.

H. Mada and [illegible], merchants, were held to answer to the Superior Court yesterday by Justice Reeve, on a charge of bribery. Bail was fixed at $5000 in each case and was furnished.

Mada and Matsuo are charged with having offered Policeman [illegible] a $100 bribe on May 30 to induce him to release from custody one Okomoto now in the County Jail on a charge of forgery.

The officer testified to the effect that he took the money from the pocket of Sergeant Tyler and then arrested the two men.

"GETS FREE" TO ARREST.

Because he failed to appear when O. J. Moran, who was remanded last week on a $500 bail bond charge, was called in Justice Chesebro's court yesterday morning, the latter issued a bench warrant for Moran's arrest. Moran, who is charged with trouncing a motorcycle officer, asked him to "get free" and swab the floor. Moran claims that he was not responsible for what he did, as he was not himself, having not heard by the time he was being taken to the police station. Moran was arrested in a surly manner, and is reported as going to tend to him in the following manner: "Moran, this court will see that you 'getting free' and mopping the floor for a few days." The matter will be taken up today.

A negress was shot to death yesterday by a young negro, who was captured. No cause for the act was given.

SATURDAY MORNING

"Unalterable."

MEDIATORS ON STRIKE

Wilson Sends an Ultimatum

Declares They Must Accept Rebel President or Be Rejected.

American Congress Begins Discussing War With United States.

Reports from Capital Are Huerta's Resignation Will Be Rejected.

[BY A. P. NIGHT WIRE.]

NIAGARA FALLS (Ont.) June 19.—Justice Lamar's memorial to Emilio Rabasa, head of the Mexican delegation, announcing that the United States "must insist" on acceptance of its plan for the pacification of Mexico, is an ultimatum to which the Huerta delegates yield, or that they will end tomorrow or Monday.

This is the firm determination of the United States as it was conveyed to the mediators today. Ambassador da Gama of Brazil and Minister Suarez of Chile asked the American delegates to explain their position had changed in the case of the Carranza-Villa split, and were told that nothing was in the negative.

It was an informal talk, but sufficient to advise the mediators that the United States stands by the formal statements of the American delegates, with their opinions on the type of man to be recognized for provisional President, and that the unalterable attitude of the United States government.

See what the policy of the U[illegible]

Continued on Second Page.

THE WORLD'S [illegible] IN THE HEART OF IT

EDITORIZED, etc.

The Foremost Events of the Week:

(1) Scouts North of the Telegraph. (2) Steamship at Vancouver. (3) The Mediators. (4) The "Colorado" Voice and Force. (5) The Butte Miners Entombed in Arizona's Missing Link.

INDEX.

PART I.

1. Wilson's Ultimatum to Mediators. 2. "Give Wilson Rope Enough." 3. Los Brandeis Getting Worse. 4. Two Hundred Still Entombed. 5. Tourist Travel Heading West. 6. Yesterday's Baseball Results. 7. Yale is Victor in Boat Race. 8. Rapids Will Invade Coast. 9. Weather Report; City in Brief.

PART II.

1. Voice from Far Up Salt River. 2. Editorials; Pen Points; Verse. 3. Letters from the People. 4. Society Affairs; at the Theaters. 5. News from Southland Counties. 6. Happenings Along Pacific Slope. 7. Stocks, Bonds, Financial Summary. 8. Industrial Progress; Port Items. 9. Public Service: City Hall, Courts.

SUMMARY.

THE SKY. Clear. Wind at 5 p.m., northwest; velocity, 13 miles. Thermometer, highest, 72 deg.; lowest, 56 deg. Forecast: Fair. For complete weather report see last page, Part I.

THE CITY. Supt. Francis of the city schools, whose resignation a minority of the Board of Education demanded, was elected last night that if he had been willing to do personal politics with Jas. [illegible] to do so, one of the minority, the present fight would not be on.

Traffic was stalled for several minutes yesterday afternoon at Third and Broadway, when an autoist vainly sought to [illegible] the entire police force. A near-riot resulted.

Over $2000 in pay checks was given yesterday to the neglected wives and families of sixty prisoners at the County Jail who have been provided with rock-breaking jobs.

A summary of the activities of the Park Commission, in a report made yesterday, shows much progress in harbor improvements within the last year. It will be embodied in the Mayor's annual report.

Former Mayor Alexander, in the suit over the Miner Fill lands yesterday, flatly contradicted the testimony of Frank L. Corbett.

Complaint was made to the District Attorney's office yesterday that the Examiner Express had desecrated the flag by printing across a picture of it, "Stars and Stripes." The matter will be taken up today.

A negress was shot to death yesterday by a young negro, who was captured. No cause for the act was given.

SOUTHERN CALIFORNIA. The h[illegible]

[illegible] who would do justice to himself and his country, comprehensive though it [illegible] which customarily cannot be [illegible]